Guernsey BREEDERS' JOURNAL

MARCH 25, 1983

UNANIMOUS
All-American Junior
Two-Year-Old Cow

CHEDCO T H MAXINE
Elm Spring Farm, Indiana

UNANIMOUS
All-American Senior
Two-Year-Old Cow

OLYMPIC VIEW T H RACHEL
Golden Dew Farm, Oklahoma

UNANIMOUS
All-American
Three-Year-Old Cow

CHOZEN ACRES D F MENDY
Golden Dew Farm, Oklahoma

ALL-AMERICANS
AND SIRE ISSUE

PUT ACTION IN YOUR HERD

7G175 Raemelton Hornets ACTION

USDA (1/83) 25 Dtrs. (12 Herds)
45%R +993M −.19% +27F +$114
AGCC (1/83) 35%R +1.5 PDT +204 PTI

ACTION is the newest addition to Select Sires' proven Guernsey lineup.

ACTION is definitely a type improver. His PDT is +1.5 and he is ranked as the ***top sire*** in the breed for ***stature.*** Select Sires personnel report that ***ACTION*** daughters are tall, very sharp and angular with above-average strength. They are extremely wide through the rump and have correct set to their legs. Udder attachments are strong and rear udders are particularly wide.

ACTION has a strong pedigree to back his proof. He is a son of Clovelly Top Hornet and his dam is the well-known Linda Vista Friendship Arsenic cow, a VG-85 Gold Star Dam with over 150,000M lifetime. A maternal sister to ***ACTION*** is EX-92 with three records over 18,000M. His maternal brother, Raemelton Deacons ATTRACTION, is in-waiting at Select Sires. ***ACTION*** was bred by Roger Black of Mansfield, Ohio.

Take advantage of Select Sires' newest proven sire and ***"put some ACTION in your herd!"***

Action Daughters

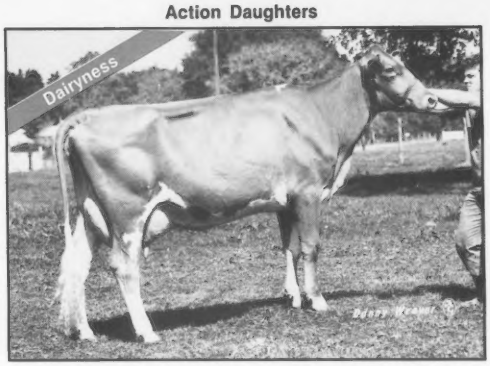

Raemelton Actions Anita (VG-89)
2-09 7,150M 4.4% 317F 141D RIP
Owner: Raemelton Farm Dairy, Mansfield, OH

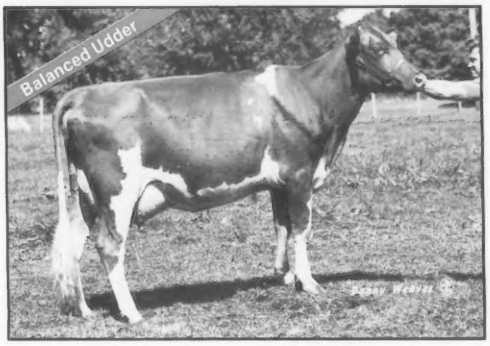

Raemelton Actions Lynn (VG-86)
2-06 14,080M 3.9% 555F 279D RIP
Owner: Raemelton Farm Dairy, Mansfield, OH

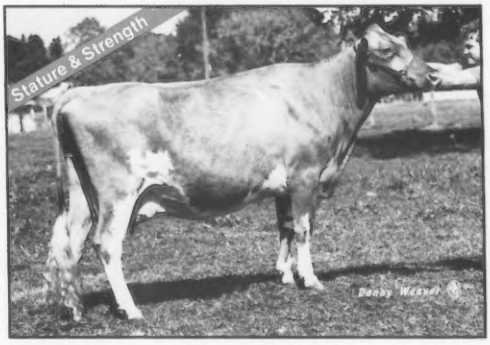

Raemelton Actions Lilly
2-08 19,186M 4.4% 842F 365D
Owner: Raemelton Farm Dairy, Mansfield, OH

SELECT SIRES INC

Select Sires, Inc.
11740 U.S. 42
Plain City, OH 43064
614/873-4683

BORN TO WIN

A family of 11 farmer-owned and controlled cooperatives

AWB—Burlington, Wash./**CVBA**—Logan, Utah
COBA—Col., Ohio, Tyler, Tex./**ECB**—Waupun, Wis.
ETABA—Knoxville, Tenn./**KABA**—Louisville, Ky.
BC—East Lansing, Mich./**MIDSOUTH**—Miss. State, Miss.
LAIRIE STATE—Hampshire, Ill./**TABA**—Franklin, Tenn.
VANC—Rocky Mount, Va.

Saturday, July 2, 1983

Last Year's Consignments Are Performing Well For Their Owners

J MAR NELL D F FREIDA

1982 HM All-American Senior Yearling, 1st NGS-Louisville. Purchased by Robert Griggs. Consigned by John and Bonnie Ayars.

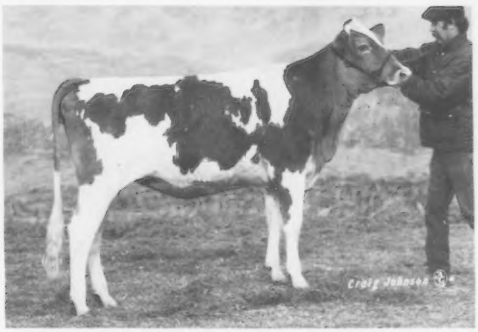

TERLIN BIG TEX MADELINE

Second Junior Yearling, 1982 NGS-Harrisburg. Purchased by John and Bonnie Ayars. Consigned by Terlin Farm.

ELSVIEW FARMS JUPITER JOANNA

Top of the 1982 Mid-Ohio Summer Classic at $5,000. Purchased by Donald and Joanne Barger and John and Bonnie Ayars. Consigned by Elsview Farms.

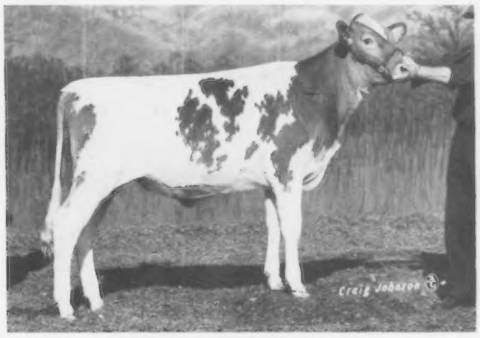

KEYSTONE K CANDY

Fifth Senior Calf, 1982 NGS-Louisville. Purchased by Floyd Livingston. Consigned by Keystone Farms.

We're looking for more good ones for our 1983 sale. Contact us for details.

John and Bonnie Ayars
Land of Living Farm
4381 Rosedale Road, Mechanicsburg, Ohio 43044
Phone (614) 857-1273

Don and Joanne Barger
Mayflower Farm
4121 N. Route 68, Urbana, Ohio 43078
Phone (513) 789-3628

CHEDCO FARM

Our 61st Year Breeding Guernseys—Since 1922

Unanimous 1982 All-American Junior Two-Year-Old

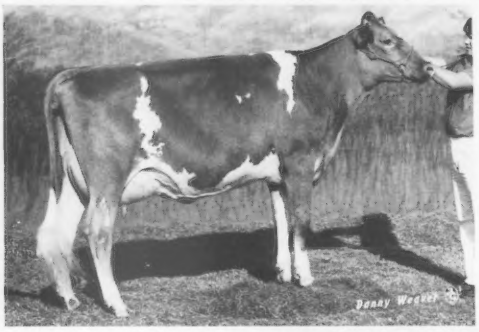

CHEDCO TH MAXINE

1-11 12,151M 4.5% 541F 219D RIP
Proj. 18,955M 664F 305D 2X

First Junior Two-Year-Old Cow, NGS-Louisville; Grand Champion Female, Massachusetts State Show; Reserve Grand Champion Female, Connecticut State Show. Maxine was shown by Chedco Farms at Massachusetts and Connecticut. She was then sold to Donald and David Alexander of Lynn, Indiana. They showed her at Louisville and she is now housed at Elm Spring Farm in Lynn.

1982 Reserve All-American Best Three Females

CHEDCO TH NOVEL (91)

2-02 14,063M 4.9% 687F 305D
3-06 18,255M 4.6% 837F 305D
4-07 4,773M 197F 68D RIP

Calved November 17 with a large, stretchy heifer by Deacon.

CHEDCO TH PAM (91)

2-01 13,979M 4.9% 552F 305D
3-00 14,020M 4.5% 637F 305D
4-00 14,873M 4.2% 617F 305D

Calved January 10 with a bull calf by Deacon.

CHEDCO TH MAXINE

Due July 15 to Chedco Vickys Darimost.

1982 Reserve All-American Exhibitor's Herd

CHEDCO TH NOVEL, CHEDCO TH PAM, CHEDCO TH MAXINE, CHEDCO CAPTAINS MAXIE, CHEDCO DEACONS BABETTE

Chedco Captains Maxie was sold in the 1982 Kentucky Fall Sale as a bred heifer to Russell J. Wirt and Family of Maple Leaf Farm in Lewiston, Minnesota. She calved in December and is milking well with a good udder.

1982 HM All-American Four-Year-Old

CHEDCO TH MAMBY (88)

appraised while dry
2-03 12,213M 4.5% 547F 351D
3-05 13,722M 4.5% 617F 303D

Mamby is owned and was shown by Donald, Greg and Tammy Alexander and Dulany Valley Guernseys. She has had two outstanding daughters for them. She was the highest priced cow selling in 1981 and this is the third year she has been recognized as Honorable Mention All-American.

We bred all the above animals and are proud of these and our other All-American placings over the years. Our Best Three Females has been nominated every year for 15 years and this is the fourth time they have been Reserve All-American. We are particularly pleased with the way our animals continue to perform for their new owners.

CHEDCO GUERNSEYS—CONSISTENTLY GOOD

C.E. Cotting, Owner
294 Washington Street
Boston, Massachusetts 02108

GOLDEN GUERNSEY

Visitors Welcome
Route 62, Berlin, MA 01503
Federal Accredited No. 100024
State Bangs Free No. 20

Andrew Warner, Herd Manager
Phone (617) 838-2861
Roland B. Plummer, Herdsman
Phone (617) 838-2445

Breed Better Guernseys

Super Pedigree, High Test, High Index Dam

11G0230

Lee-et

Lee is a son of Kellogg Nances Prince, a sire noted for high producing, big framed, tall daughters. His Very Good 83 choice dam has over 23,000 lbs. of milk and 1000 lbs. of fat and her dam has a Cow Index of +525M. Use Lee for frames and strength.

11G0230: KENMIR NANCES LEE - et

Born: June 24, 1981
Bred by: Ted and Kenneth Renner, Dalton, OH
Leased from: Western Guernsey Sires, Peterborough, NH

Sire: KELLOGG NANCES PRINCE 579650
USDA 1/83 +1160M -.07% +47F PD$ +159 96% R.
AGCC 7/82 PDT +.8, 93% R.; PTI +259, 95% R.

Dam: PECKHURST LASSIE GP 83 2583375
*7-01 365d 23513M 4.5% 1066F
Cow Index: +1358M +58F
* Owner Supplied

Mat. G'Sire: KELLOGG MINNIES CHOICE 580204
USDA 1/83 +1446M -.10% +58F PD$ +198 99% R.
AGCC 7/82 PDT +.4, 99% R.; PTI +310, 99% R.

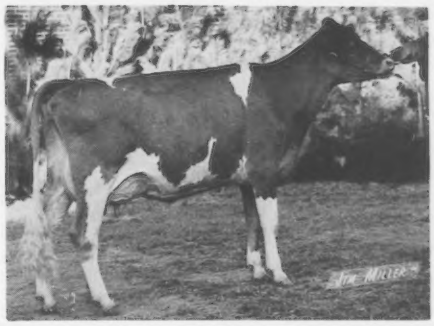

Dam of 11G0230: PECKHURST LASSIE

Carnation GENETIC OPPORTUNITY

CG 247

P.O. Box 939
Hughson, CA 95326
Phone: (209) 883-4001

P.O. Box 437
Watertown, WI 53094
Phone: (414) 261-5065

Carnation Genetics

Guernsey BREEDERS' JOURNAL

MARCH 25, 1983

Janice Keene, Managing Editor
Kim Stroud, Associate Editor

Volume 151, Number 2

IN THIS ISSUE

FEATURES

All-American Contest Results 34
AGCC Young Sire Proving Program Update 15
First Guernsey To Produce Over 30,000M In 305D 126
Junior All-American Contest Results 12
National Class Leaders 6
National Convention Pre-registration 144
Ohio Membership Directory 59
Review of Guernsey Young Sires 14
Sire Summary 17
Sire Use Update 11

DEPARTMENTS

Staff and Breeder Comments 5
Genetic Recovery Agents 5
Behind The Barn 38
Young Sire Identification 143
DHIR Production Credits 134
Obituaries 150
Appraisal Schedule 150
Calendar 151
We Believe In Guernseys 151
Advertisers' Index 151

About The Cover

These three Guernseys are the highlight of the 1982 All-American Contest. They all were unanimously voted as All-American in their age groups. Chedco TH Maxine, a Junior Two-Year-Old Cow, is owned by Elm Spring Farm of Lynn, Indiana. Senior Two-Year-Old Olympic View TH Rachel was exhibited by Golden Dew Farm of Mustang, Oklahoma. The Three-Year-Old Cow is Chozen Acres DF Mendy, jointly owned by Golden Dew Farm and Dwayne Webb of Westville, Oklahoma.

Subscription Rates: $10 (US) per year, $25 (US) for three years in the United States and Canada; $11 (US) outside United States and Canada; $25 first class mail in United States; foreign airmail subscription rates on request. Microfilm subscriptions available.

Postmaster: Send address changes to Circulation Department, Guernsey Breeders' Journal, P.O. Box 27410, Columbus, OH 43227. When changing your subscription to a new address, please give the old address and zip code as well as the new.

Second class postage paid at Columbus, OH 43227 and at additional mailing offices.

Guernsey Breeders' Journal (ISSN 0017-5110) is published 11 times each year (on Feburary 5 and on the 25th of each month from March through December) by The American Guernsey Cattle Club.

Closing date for advertising and editorial information is the first of the month preceding publication. Each issue is mailed 10 days prior to publication date. Advertising rates upon request. Mail to Guernsey Breeders' Journal, P.O. Box 27410, Columbus, OH 43227, (614) 864-2409.

The American Guernsey Cattle Club
And Golden Guernsey, Inc.
P.O. Box 27410
2105-J South Hamilton Road
Columbus, Ohio 43227
Telephone (614) 864-2409

Officers And Directors

President—Russell J. Wirt, Route 1, Box 45, Lewiston, MN 55952, (507) 523-3723, District 9, '84.

First Vice-President—Myron Erdman, RR 1, Box 85, Chenoa, IL 61726, (815) 692-3090, District 7, '85.

Second Vice-President—Jack Dendel, Route 5, Allegan, MI 49010, (616) 673-4317, Director At Large, '84.

Executive Secretary-Treasurer—Bernard M. Heisner, P. O. Box U, Delaware, OH 43015, (614) 363-7957.

Daniel Brubaker, Route 1, Box 10, Harrisonburg, VA 22801, (703) 434-4384, District 3, '87.

George W. Fowler, Route 1, Box 516, Saluda, SC 29138, (803) 445-8273, District 4, '83.

Walter Frahm, 12580 Bradley, Frankenmuth, MI 48734, (517) 652-6615, District 5, '83.

Mrs. Janet F. Harding, Route 4, Brookville, PA 15825, (814) 849-2372-business, (814) 849-2933-home, District 2, '85.

Charles Knigge, 4577 Poygan Avenue, Omro, WI 54963, (414) 685-5895, District 6, '86.

Tom Konecky, Route 2, Wahoo, NE 68066, (402) 642-5563, Director At Large, '87.

Myron W. Lancaster, 1456B Old Olympic Highway, Sequim, WA 98382, (206) 683-4879, District 10, '84.

Myron R. Metzger, Route 2, Box 88, Claypool, IN 46510, (219) 839-4282, Director At Large, '86.

W. Lee Moore, Jr., 1104 Praetorian Building, 1607 Main Street, Dallas, TX 75201, (214) 748-2895-business, (214) 424-7611-home, District 8, '87.

Bernard Pralle, 9416 US 16, Onalaska, WI 54650, (608) 783-2856, Director At Large, '83.

Frank Sivesind, RR 3, Waukon, IA 52172, (319) 568-2068, Director At Large, '85.

Frank L. Wiley, 352 High Street, Victor, NY 14564, (716) 924-2655, District 1, '86.

Administration

Executive Secretary-Treasurer—Bernard M. Heisner

Controller—Edward T. Taylor

Golden Guernsey, Inc.—Edward T. Taylor

Information Director—Janice A. Keene

Herd Register—Darrell D. Bahr, Director

Performance—Joan Wendt, Coordinator
Senior Type Appraiser—Merton B. Sowerby, Route 2, Box 361, Warrenton, VA 22186, (703) 347-0899.
Joint Type Appraisal Coordinator—Allen D. Meyer, 1273 Meyer Lane, West Fargo, ND 58078, (701) 282-3913.

Extension

Ballard K. Bennett, 8612 Rancho Drive, Ooltewah, TN 37363, (615) 238-9754. (AL, LA, MS, TN, TX)

William C. Cochran, 12 Bryant Road, Bourne, MA 02532, (617) 759-5627. (CT, MA, ME, NH, NJ, NY, RI, VT)

Robert A. McLaughlin, 2814 Birchwood Drive, Winston-Salem, NC 27103, (919) 765-5084. (FL, GA, MD, NC, SC, VA, Eastern WV)

Leslie Peckham, 825 Robert Street, Fort Atkinson, WI 53538, (414) 563-3032. (AR, IA, KS, MN, MO, NE, ND, OK, SD, WI), Wisconsin GBA Executive Secretary, Arnold Knight, Route 2, Markesan, WI 53946, (414) 394-3027.

Edward J. Wright, 10540 Gratiot Road, Saginaw, MI 48603, (517) 781-2967. (IN, KY, MI, OH, Western WV).

Lee Yost, 2497 Lincoln Highway E, Lancaster, PA 17602, (717) 299-8955 or (717) 299-8956. (DE, PA).

Staff Comments

New Sire Proofs

The January 1983 USDA sire production proofs are out and there are many good things for Guernsey breeders to talk about.

The breed's active AI average is over +1,000 for predicted difference in milk (PDM) for the first time. The 44 bulls' predicted differences average +1,042M −.12% +37F and +$134. *The gain of +166M +$20 is the best for all breeds!* Half (22) of the sires on the active AI list are over +1,000PDM compared with 19 last time.

Three of the new bulls on the active AI list were sampled through Guernsey young sire programs and include Edisto Farms TH Friday (PDM +1,268M) from Mid-Atlantic Guernsey Sires, Kellogg Choices Rader (PDM +1,088M) from Lake Central Guernsey Sires and Cloverdells Sunnies Superior (PDM +824) from Dairybelt Guernsey Sires.

The proof of Welcome Choice Admiral, the first bull developed by Western Guernsey Sires, continues to climb to +1,770M +73F +$245, PTI +375 and keeps him first in the breed for PTI, PDM, PD$ and PDF.

Be sure to read the update in this issue on young Guernsey bulls being proven through the MAGS, LCGS, DGS and WGS programs. From October 1977 through February 1983 semen has been released from 49 Guernsey bulls under the direction of these sire-proving groups. Three programs "graduates" already have PDMs of more than +1,000 and PTIs higher than +200.

To keep these figures moving up in the future, Guernsey breeders need to make the commitment today to breed all of their animals, especially those with the best pedigrees, to top proven or high-indexing sires, as well as to get involved with organized young sire proving.

Ohio in '83

Plan to be a part of the upcoming AGCC annual meeting and other special activities taking place during the national convention in Columbus, Ohio. The Ohio folks have put together an itinerary with something enjoyable for everyone, including tours, workshops and social get-togethers. Look through the Ohio Directory, a handy pullout in this issue, and send in your convention registration by April 1. Remember . . . Ohio's the place to be in '83!

National Heifer Sale

Outstanding consignments from many of the high-indexing cows and bull mothers of the breed will allow breeders to secure the outstanding seedstock for the future. Forty-five heifers have been catalogued including seven from Excellent dams, three out of dams with national class-leading records and several other calves having dams with over 20,000 pounds of milk. The sires of this elite group of heifers include Admiral, Telestar, Big Tex, Choice, T H Emory, King Henry and other top Guernsey bulls. This special sale which supports the Guernsey Youth Fund will climax the Ohio convention activities on April 18 in Delaware, Ohio.

Bernie Heisner

Breeder Comments

Response To Round Table . . .

I have a comment in answer to [the December issue Round Table on Keeping Youth Involved With The Guernsey Breed]. We, here in Iowa, have a program going to help our youth. This program is in its second year throughout the state and its fourth year for our district. The youth receives a calf at from four to six months of age. The sponsor transfers the heifer into both parties' names. The youth must show and breed the heifer, then bring her to our state sale in the fall as a bred heifer. We put 12 [heifers] out into the state last winter. They will be in the state sale this fall. Each [youth] will receive half of the selling price and each one has the right to buy it back.

Rose Feldmann, Hopkinton, IA

Letters to the Editor will regularly be featured in this section set aside for breeder comments. We invite you to send your letters to the Guernsey Breeders' Journal, P.O. Box 27410, Columbus, OH 43227.

New AGCC Members

The following Guernsey breeders have been accepted as members of The American Guernsey Cattle Club.

FLORIDA: Tina Marie Langford, Bar T D, Rt. 1, Box 132, Trenton 32693.

INDIANA: Alva & John Vestal, Rt. 4, Madison 47250.

KENTUCKY: Gordon D. McDowell, McDowell Farm, Rt. 2, Magnolia 42757.

MASSACHUSETTS: Carrie Nell Chickering, Indian Acres, S. Mill River Rd., S. Deerfield 01373.

MICHIGAN: Charlie L. Lyons, 1120 Stone Rd., Hesperia 49421; James R. Slavik, 2654 E. Roosevelt Rd., Ashley 48806.

MINNESOTA: James & Carolyn Burnap, Rt. 2, Box 118, Chatfield 55923; Trudy Krohnberg, Tru-Lan Guernseys, Rt. 2, Box 256, Blooming Prairie 55917.

NORTH CAROLINA: Tim L. Outen, Majavin Farm, Rt. 9, Box 608, Monroe 28110.

OHIO: John Richardson & Family, Balmoral Farms, Rt. 4, Wapakoneta 45895; Stan & Martha Zalar, Zalar Farm, Rt. 4, 1515 Messner Rd., Wooster 44691; Wenda G. Beiler, Hickory Grove Farm, 5816 Opperman Rd., Bellevue 44811.

OREGON: Carl Bosch, 7070 Kilchis River Rd., Tillamook 97141; Carl & Irene Bosch, 7070 Kilchis River Rd., Tillamook 97141.

PENNSYLVANIA: Heidi P. Block, Hei D Lite Farm, RD. 3, Sugar Grove 16350.

SOUTH CAROLINA: Troy G. Linder, Prospect Farm, Rt. 2, Box 87A, Smoaks 29481.

WASHINGTON: Paul & Diana Huglen, 18409 Kearney Rd., Arlington 98223.

WISCONSIN: James Gonzagowski, RR 2, Baraboo 53913; Mark & Christine Levendoski, Harmony Hills, Rt. 1, Box 32, Genoa 54632.

Genetic Recovery Agents

California

Eunice Overland, 6409 Taylor Road, Denair 95316. Home (209) 634-0220, Barn (209) 632-5192.

Florida

Forrest Fansher, 501 Salerno Drive, Deltona.

Illinois

Charles Maule, Box 701, Route 2, Princeville 61559. (309) 385-2123.

W.J. Latch, Route 1, Box 82, Sumner 62466. (618) 945-7467.

Randy W. Mohr, 1435 North Green Meadows, Streamwood 60103. (312) 837-8476.

Audrey Wagner, Route 1, Box 42, Marissa 62257. (618) 295-2992.

Indiana

David Haag, Route 1, Box 11, Thorntown 46071. (317) 436-7057.

Massachusetts

Chris Koch, Colrain 01340. (413) 624-5557.

Mississippi

Jimmy C. McLain, P. O. Box 188, Senatobia 38668. Home (601) 562-6531, Office (601) 562-4274.

Michigan

Keith Sowerby, 4392 Sheridan Road, Sheridan 48884. (517) 291-5780.

New Mexico

David Handley, Star Route 7, Box 22C, Veguita 87062. (505) 864-8192.

New York

Roland Ripley, RFD 4, Cortland 13045. (315) 496-2281.

Robert War, RD 2, Pratt Road, Westfield 14787. (716) 326-3516.

Ohio

Richard Kellogg, 1185 Alton Darby Creek Road, Columbus 43228. (614) 878-9384.

Leroy Lindley, 1505 Hamilton-Richmond Road, Hamilton 45013. (513) 894-7813.

Oregon

Don Humble, 11175 SW Meadowbrook Drive, Apt. 1, Tigard 97223. (503) 639-1365.

Pennsylvania

Michael John, 2497 Lincoln Highway East, Lancaster 17602. (717) 299-8955.

Patty McMurray, 459 Longview Avenue, Washington 15301. (412) 222-8714.

Ginger Myers, RD 2, Box 93, Littlestown 17340. (717) 359-7542.

Texas

Ed Havran, P. O. Box 363, Grapevine 76051. (817) 498-1420.

Washington

Dr. Ralph Erb, 3300 Carpenter Road SE, Olympia 98503. (206) 456-0710.

Wisconsin

Dan Jacobs, RR 1, Sparta 54656. (608) 269-5951.

Neil Jensen, Route 1, Balsam Lake, WI 54810. (715) 857-5405.

Arnold Knight, Route 2, Markesan 53946. (414) 394-3027.

Larry Lakey, Route 2, Trempealeau 54661. (608) 534-6255.

Dwight Sattler, Route 1, Box 240, Malone 53049. (414) 795-4375.

Dale Staupe, 1129 Meridian Heights Drive, Apt. 8, Eau Claire 54701. (715) 834-0141.

In addition, all AGCC employees are available to assist you with your Genetic Recovery needs.

National Class Leaders

The following 22 cows have been designated national class leaders in 1982. Owned by 20 different people in nine states, these Guernseys actually produced 28 new class-leading records, with 18 of these for milk and 10 for butterfat.

The remainder of those cows with national production records completed in 1982 will appear in the April 25 *Journal.*

B Oakridge T D Amelia

4-05 23,380M* 4.6% 1,064F 305D 2X

An 86-point daughter of Wee Manor Top Dividend from a high-testing maternal line, she has a July 1982 cow index of +889M +19F +$95. C.E. Buchanan of Lawrenceville, Illinois bred this 1982 Gold Star Dam with a Modified-Contempory Deviation (MCD) of +5,156M and +142F. She is now owned by Larry Georgeson of Madison, Wisconsin.

Chukluck Fore Pat

11-07 27,870M* 5.1% 1,410F* 365D 2X

Class-leading records are not new to this 13-year-old cow. She has been recognized for her 10-year-old record of 10-00 25,050M* 5.2% 1,291F* 365D and produced a third record over 1,000 pounds of fat. A Gayoso View Farms Foremost daughter, she is out of an 85-point dam that averaged a five-percent butterfat test throughout her life. Pat has a July cow index of +902M +.07% +50F +$149 CPI +224 and an MCD of +5,082M +283F. Her two maternal sisters are both Very Good cows. Marvin Flones of Stanwood, Washington bred this class leader. She is now at Rozelyn Farm in Lynden, Washington.

Cleverlands Deacons Iris

2-02 20,040M* 4.4% 882F 305D 2X

An MCD of +8,126M +229F highlights this class leader's pedigree. A Junior Two-Year-Old cow with a July index of +1,119M +33F +$135, this Lyrene Wistar Deacon daughter has a maternal sister scored 82-points as a Two-Year-Old. Her dam has records to 2-02 17,340M 588F 305D. Strengthening the pedigree even more is the 16,000-pound top lactation of her maternal grandam. John R. Clever of Tracy, California is the breeder and owner of this cow.

Cleverlands Deacon Sheba

2-01 16,720M 5.4% 908F* 305D 2X

Also from the Cleverlands herd, this Deacon Junior Two-Year-Old cow has a July Index of +936M +.03% +47F +$146, an MCD of +4,491M +308F and high test. Her dam has three records over 600 pounds of butterfat and the grandam has an index of +913M +29F +$114. Sheba was bred by George Clever of Tracy, California.

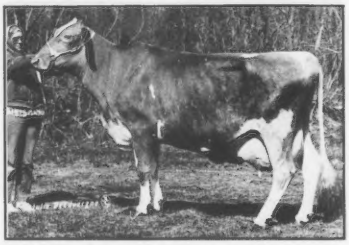

Cornell Choice Jewel

4-02 30,380M* 5.1% 1,562F* 365D 2X

Cornell University in Ithaca, New York bred this class leader with an MCD of +14,028M +689F. A 90-point Kellogg Minnies Choice daughter, she has a July cow index of +1,801M +79F +$262. Her CPI of +393 puts her in the top 10 of the breed. Her McDonalds Top Marine dam has an MCD of +1,841M +130F. Julius Mithoefer of Claypool, Indiana owns this seven-year-old cow.

Fairview Top Hornet Lori

6-05 28,910M* 4.2% 1,212F 365D 2X

A 93-point Clovely Top Hornet daughter, this is the third time she has appeared on the class leader list and her third lactation with over 1,100F and 22,000M. In the top 10 of the breed for CPI with +443, she has a July index of +1,800M +68F +$243, CIT +3.2. Her MCD is +10,833M +438F. This 1982 Gold Star Dam received All-American recognition in 1979 as a Four-Year-Old cow and was named the 1980 Reserve All-American Aged Cow. The 1980 NGS-Madison Reserve Grand Champion and Best-Uddered cow of the 1979 NGS-Louisville, she is out of an 85-point Kellogg Chiefs Billy daughter with 7-03 16,610M 6.1% 1,011F 365D. Her Excellent, maternal sister has 15,080M 4.6% 697F 305D at 4-07. Louis Fenneman of Holland, Indiana bred this outstanding cow, while J. Hammond Dugan, John Merryman and Thomas Lurvey of Baraboo, Wisconsin, own her.

Fernora Choice Patsy

4-04 23,000M* 4.3% 988F 305D 2X

An Excellent daughter of Kellogg Minnies Choice, she is out of two generations of Very Good dams. This 1982 Gold Star Dam is in the top 100 of the breed for CPI with +293 and has an index of +1,197M +50F +$170, CIT +1.8. She has an MCD of +6,324M +256F. Dennis Haag bred this class leader, a 1982 All-American Aged Cow nominee, that is now owned by Rolling Lea Farms, Inc. of Thorntown, Indiana.

John Potts Choice Lois

3-08 22,600M* 4.8% 1,075F* 305D 2X

John Potts of Norman, Oklahoma bred this high-testing, Very Good class leader. A Kellogg Minnies Choice daughter, she has a July index of +1,251M +46F +$166 with an MCD of +7,055M +278F. Neslekcim Farms of Petaluma, California owns this five-year-old cow with a CPI of +247.

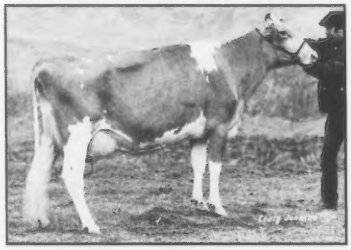

Keystone Big T Jennifer

2-05 19,860M 5.4% 1,071F* 365D 2X

The 1981 All-American Senior Two-Year-Old Cow, she is a daughter of Co Hill Farms T H Big Tex. Her July index is +867M +.06% +47F +$141. She was Grand Champion Female of the 1981 NGS-Louisville, Reserve Grand Champion of the 1981 NGS-Harrisburg and the Ohio State Fair's Reserve Champion in both 1981 and 1982. Out of a Very Good daughter of Welcome Flashs Hollirex, she is +1.6 on CIT and has an MCD of +2,329M +186F. John and Bonnie Ayars of Mechanicsburg, Ohio own this four-year-old cow bred by Roger and Kathy Campbell of Halifax, Pennsylvania.

Kuhtzdale Fu Cutie

2-07 20,610M* 4.6% 940F* 305D 2X

Bernard Pralle of Onalaska, Wisconsin owns this Grain Meadow D Fortune granddaughter with a July cow index of +1,107M +46F +$156. Her MCD is

Page 7

NATIONAL CLASS LEADERS *from page 6*

+8,287M +323F. She is out of a daughter of Welcome Flashs Hollirex with an index of +861M +.02% +43F +$134. Her dam is +4,613M +203F on MCD. Leroy and Allan Kuhtz of Waukesha, Wisconsin bred this class leader from a high-testing cow family.

Laeschland H F B Rosemary
3-02 21,040M 5.0% 1,056F* 305D 2X

An 85-point daughter of Hildiemaid Flashs Fame B, she had an outstanding first lactation of 2-09 19,620M 4.8% 951F 365D. She is out of a 91-point Lyrene May Rose Prince daughter with records to 6-10 18,820M 4.9% 929F 305D. Her grandam was appraised at 86 points. She has two VG sisters, one with 3-1 19,050M 4.7% 894F 365D. Bernard Pralle of Onalaska, Wisconsin bred this class leader. She is now owned by Phil Laesch of Curtis, Wisconsin.

Lersons Lawn Jason Kathy
4-07 24,700M* 4.1% 1,008F 365D 2X

Class-leader status has been awarded for each lactation of this 76-point Wyno Fames Jason daughter. She had 21,580M* 4.1% 885F 365D at 2-00 and 24,280M* 4.4% 1,075F 365D at 3-04. Her USDA Cow Index is +1,184M +40F +$151 with an MCD of +8,380M +286F. Her dam has 5-01 16,280M 5.3% 859F 305D and is out of an 84-point dam with 122,770M 4.7% 5,823F 3,221D. William and Lillian Emerson of Auburn, New York bred this six-year-old cow now owned by Dennis Nelson of Hilmar, California.

Lockshore N P Snowflake
4-06 22,590M* 3.8% 864F 305D 2X

James and Alice Fish of Hickory Corners, Michigan bred and still own this National class leader with a July index of +1,072M +37F +$138. A Kellogg Nances Prince daughter, she has an MCD of +6,385M +151F. Her dam had 5.4 percent test as a Junior Two-Year-Old cow and is out of an 83-point dam with records to 6.0% butterfat test.

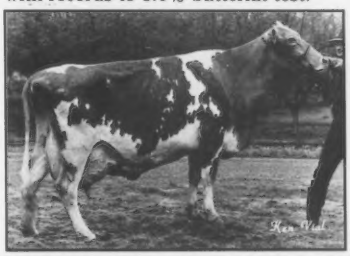

Lone Palm Jupiter Mistle
3-07 23,960M* 4.0% 954F 365D 2X

A 92-point daughter of Lone Palm T H Jupiter, she has a July index of +1,052M +28F +$122, CIT +1.9, CPI +223. This 1982 Gold Star Dam is out of an 83-point dam with over 15,000 pounds of milk as a five-year-old cow. Her maternal Grandam has 4-10 19,110M 5.4% 1,039F 365D. Ray Orisio of Woodburn, Oregon is the owner and breeder of this Excellent class leader with an MCD of +6,329M +192F and a junior two-year-old lactation of 15,050M 4.9% 731F 305D.

Lone Palm T H Jeans Judy
3-05 23,790M* 3.8% 909F 305D 2X

This third-generation, class-leading Guernsey is an 88-point daughter of Clovelly Top Hornet. Number two in the breed for CPI and CIM, she has a July index of +2,054M +59F +$248, CIT +3.2, CPI +455. Her 2-03 record of

Page 8

Introducing Two New National Class Leaders

A Two-Year-Old With Contract Potential

ROZELYN MASTER WYNNE (NA)

7/82 CI: +1,662M +53F +$207 31% Rpt
MC Deviation +11,854M +312F
2-03 21,060M 4.0% 837F 305D 2X
*25,420M 4.2% *1,061F 365D 2X
*National Class Leader, 3rd M, 4th F

Sired by Rozelyn M C Master (a Choice son), Wynne is out of an 86-point Darimost daughter with 137,950M 4.9% 6,729F and 10-11 21,430M 5.1% 1,102F 365D. The next dam is 91 points with 6-07 20,280M 5.2% 1,059F 305D.

Her Telestar Son Available

CHUKLUCK FORE PAT (83) G*SD

7/82 CI: +902M +.07% +50F +$149, CPI +224
MC Deviation +5,082M +283F
11,07 *27,900M 5.1% *1,413F 365D 2X
*National Class Leader, 1st M, 1st F
10-00 *25,050M 5.2% *1,291F 365D 2X
6-09 22,060M 4.7% 1,028F 365D 2X
Lifetime 190,320M 5.0% 9,591F

Sired by Gayoso View Fames Foremost, Pat is from a high-testing cow family and has two VG maternal sisters. Although we lost Pat after calving this time, her Telestar son born in October is available, 7/82 GI: +1,215M +58F +$185.

Contact us for more information on this high-indexing bull calf.

Flash! December 1982 Herd Lactation Average 112 Cows 13,891M 4.7% 654F 305D ME

1917 **ROZELYN FARM** 1983

LEON ZWEEGMAN
9265 Double Ditch Road, Lynden, Washington 98264
Telephone (206) 354-4669

NATIONAL CLASS LEADERS *from page 7*

23,140M* 4.1% 959F* 305D also provided her with class-leading status. She has an MCD of +10,816M +352F. Her famous 92-point dam, Clevelands Nances Judy Jean, has five records over 30,000 pounds of milk and 1,100 pounds of fat, with a current index of +1,730M +49F +$205, CIT +2.4, CPI +369. This 1982 Gold Star Dam has an MCD of +11,414M +359F. The next dam in the pedigree is VG-87 with 2-08 17,690M* 3.8% 675F 305D. Ray Orisio of Woodburn, Oregon bred this leader with two VG sisters. Steve Orisio of Tulare, California now owns her.

Meadowcharm Loren Jade

4-06 23,370M* 2.9% 687F 305D 2X

An 84-point daughter of Far West Dari Loren, she has July indexes of +960M +14F +$91, CIT +1.0, CPI +155 and current MCD of +4,992M +11F. This Gold Star Dam is out of a VG-86 Applebrook Fames Corporal daughter with records to 15,700M 4.8% 755F 305D. Her grandam is appraised at 83 points with a top lactation of 9-11 16,270M 4.9% 805F 305D. Michael Harvey of Vancouver, Washington is the breeder and owner of this seven-year-old cow.

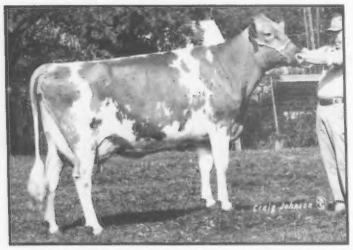

Mid Acres W P N Bubbles

2-06 18,250M 5.2% 955F* 305D 2X

John Stuart Berryman of Nicholasville, Kentucky owns this four-year-old class leader with a July index of +900M +41F +$131, CIT +1.2, CPI +221. Her MCD is +11,039M +620F. The Grand Champion of the 1981 Mid South Fair and Tennessee State Fair, she was bred by David Paris of Franklin, Indiana.

Olympic View S Lucky Lou

12-00 21,150M* 4.9% 1,042F* 305D 2X

A four-time Excellent, 91-point Gold Star Dam, she has a July index of +840M +32F +$114, CIT +1.2, CPI +193. Her MCD of +4,372M +199F and lifetime credits of 146,990M 7,076F in 2,881 days make this Olympic View A Superior daughter an exceptional herd member. Her other record over 1,000 pounds of butterfat is 9-03 24,460M 1,137F 365D. The dam of Lucky Lou and her two VG sisters is 85 points with lifetime totals of 221,070M 9,620F in 5,130D with over 16,900M at 16-10. Myron Lancaster of Sequim, Washington is the breeder of this 13 year-old cow.

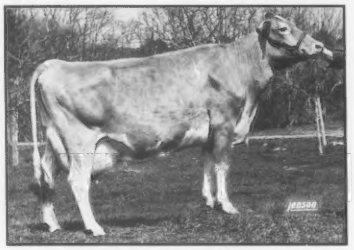

Pleasant Hill Choice Caramel

4-05 25,120M* 4.4% 1,097F* 305D 2X

An 81-point Kellogg Minnies Choice daughter in the top 15 of the breed for CPI with +358, she has indexes of +1,650M +63F +$224. This Gold Star Dam has an MCD of +9,710M +401F and produced a class-leading record as a junior two-year-old of 18,790M* 4.8% 909F* 305D. She is out of an 82-point Housleys J Champion daughter with 8-09 16,490M 659F 305D. Gerald Pickard of Bangor, Maine bred this five-year-old cow. Robert Gardiner of Gardiner, Maine is her owner.

Rozelyn Masters Wynne

2-03 21,060M* 4.0% 837F 305D 2X

A young class leader with an 88-point, high-testing maternal sister, she has a July index of +1,662M +53F +$207. This daughter of Rozelyn M C Master, a Choice son, has an MCD of +11,854M +312F. Her 86-point dam is a Western Glow Darimost daughter with indexes of +611M +.05% +34F +$101, CIT +1.4, CPI +176. She has lifetime credits of 137,950M 4.9% 6,729F in 3,110D. Wynne's 91-point grandam produced a class-leading record at 4-11 with 17,740M 5.6% 992F* 305D and has records to 20,280M 5.2% 1,059F. The grandam's index of +836M +37F +$122, CIT +2.0, CPI +223 and lifetime production over 100,000M add even more to the pedigree. Wynne was bred by and is owned by Rozelyn Farm of Lynden, Washington.

Wabanaki Milky PVP Pet

3-05 21,230M* 3.4% 718F 305D 2X

An 86-point daughter of Welcome Fancy Milkmaker, she has an MCD of +4,462M +36F. Her July index is +635M +22F +$82, CIT +0.7, CPI +123. Her 83-point dam has records to 5-05 15,230M 5.1% 772F 305D. She is owned and bred by Ann W. Somers of Belfast, Maine.

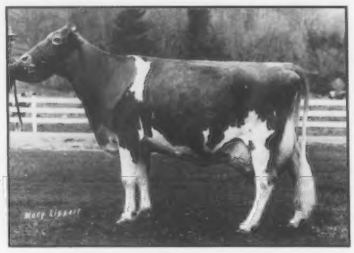

Willow Brook C Dena

6-02 32,160M* 3.7% 1,189F 365D 2X

A consistent national class leader, this 91-point Applebrook Fames Corporal daughter has garnered recognition for each lactation since she started milking at two years, four months of age. Her 4-07 record of 35,170M 3.9% 1,385F* 365D is still the highest milk record of the Guernsey breed. She has a July index of +1,834M +51F +$216, CIT +1.7, CPI +367. In the top 20 of the breed for CPI, this Gold Star Dam has an MCD of +13,066M +342F. Her Excellent dam has an MCD of +2,193M +70F, two Very Good sisters and is out of an 80-point dam. James Christie of Watertown, Connecticut bred this eight-year-old cow now owned by Thomas Lurvey and Barbara and Chester Williams of Baraboo, Wisconsin.

Brooknook RN Momento

Five-Time Excellent Dies

Recently Brooknook RN Momento died at 16 years of age at her lifelong home, Brooknook Farm in Sardis, British Columbia, Canada. She was Excellent five times, had a record of nearly 17,000 pounds of milk and lifetime credits of 126,000 pounds of milk. She was sired by Norgerts Royal Nance and was out of Brooknook Brigadiers Lady. Her dam was Very Good 10 times, produced over 20,000 pounds of milk and lived for 21 years. Survivors include a son, Brooknook Cyclone, and his full brother, Brooknook Momentos Starfire. We do not often include obituaries of cows, but she was a super cow!

—Submitted by R. W. Robinson

Introducing . . . A New National Class Leader
1st Fat, 3rd Milk As A Four-Year-Old

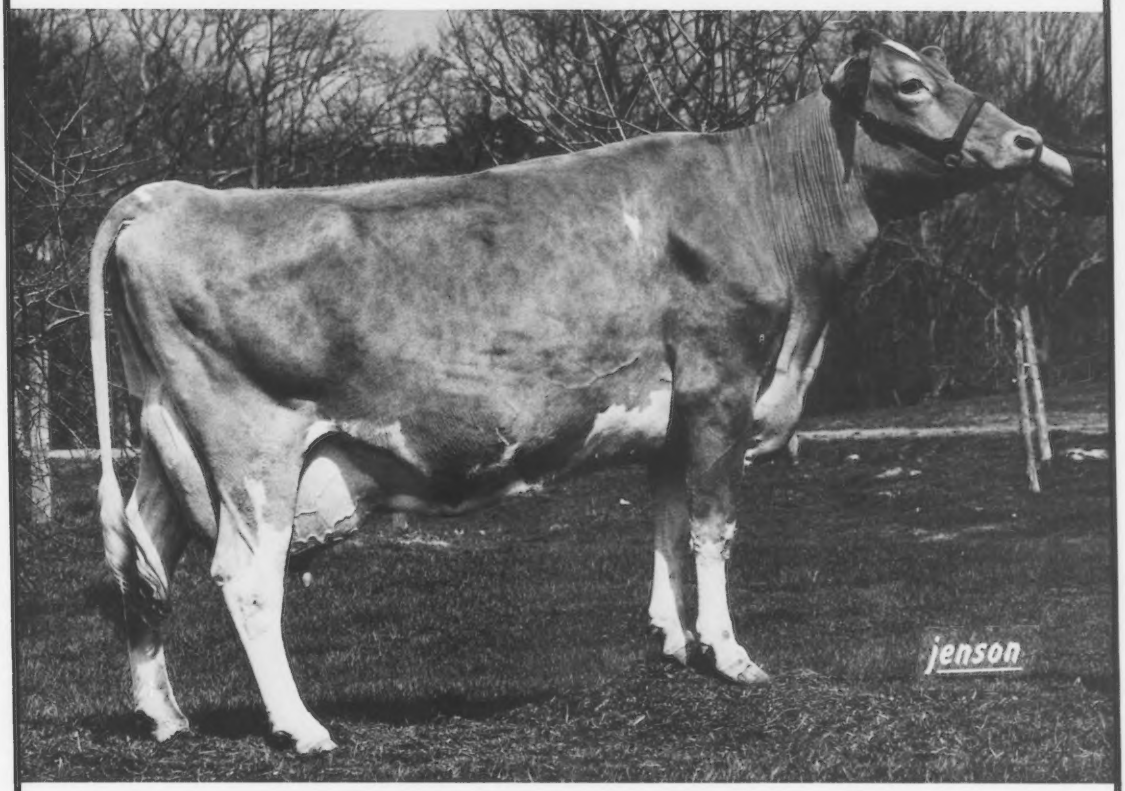

PLEASANT HILL CHOICE CARAMEL (81) GSD

7/82 CI: +1,650M +63F +$224, CIT +1.5, CPI +358 • #15 in the breed for CPI

2-03	20,557M	4.9%	909F	341D	2X
3-04	21,924M	4.7%	1,024F	336D	2X
4-05	25,120M*	4.4%	1,097F*	305D	2X, *3rd Milk, 1st Fat

Three-record average 22,291M 1,019F 305D 2X ME. MC Deviation +9,710M +401F. Fresh in November and milked 100.6 pounds her last test! Her Jupiter son, Oaklands Zeus, is at Eastern AI. Her oldest daughter is just fresh as a Two-Year-Old.

Caramel's Very Good Dam
PLEASANT HILL CHAMP CANDY (82)
8-09 16,490M 659F 305D 2X
MC Dev +1,772M. Still in our herd.

1982 Double Gold Star Breeder

We look forward to building on this cow family.

OAKLANDS FARM

Gardiner, Maine 04345
Telephone (207) 582-2136
Plan to pay us a visit when you are in the area!

Accredited
Vaccinated

Robert H. Gardiner, Owner
Patrick J. Berends, Manager

The Sun Continues To Shine At Sun Dale

Members of our herd that are doing very well . . .

Three Double Emory Daughters

SUN DALE EMORYS NYLA
1-11 11,586M 454F 305D
3-02 14,901M 577F 293D
4-01 15,700M 560F 305D
5-01 17,506M 649F 305D
6-01 17,144M 641F 299D
7-01 17,557M 624F 305D
8-01 18,521M 659F 351D
Fresh with a Premier heifer and milking 65 pounds per day.

SUN DALE EMORYS NINA
1-11 10,845M 421F 284D
2-10 15,574M 647F 305D
4-00 12,954M 532F 305D
5-00 15,797M 716F 305D
7-06 18,187M 664F 305D
Due this spring to Patrician.

SUN DALE EMORYS NAN
1-10 12,336M 465F 289D
2-09 12,441M 487F 305D
3-11 14,149M 570F 305D
5-04 18,500M 681F 305D
Bred to Minnies Choice

Two Choice Daughters

SUN DALE MINNIES SYLVIA
1-07 11,968M 546F 305D
2-08 13,325M 599F 305D
3-08 16,251M 720F 287D
Due March 7 to Patrician.

SUN DALE CHOICE KRISPY
2-01 15,295M 648F 305D
3-06 17,645M 681F 305D
Due February 9 to Patrician.

1/83 RHA 29 Cows 13,457M 560F

We have many good Premier, Patrician and Maverick daughters on the way!

SUN DALE FARM

Gordon G. Turner
4135 South Hemlock Road, Hemlock, Michigan 48626
Telephone (517) 642-5443

SHE'S 13 . . . And Still Going Strong!

WATSON CAESAR DELL

7/82 CI: +995M +34F +$128 42% Rpt.
MC Deviation +4,584M +134F
8 Lactations Average 15,340M 635F 305D ME
10-09 17,074M 756F 305D 2X
9-01 15,206M 595F 305D 2X
Lifetime to date over 100,000M

Now bred to Falcons Wistar Patrician. Her offspring include a son by Western Glow Wistar Premier, Watsons Premier Doug. He is being used as our junior herd sire.

December RHA 12,260M 4.44% 545F

WATSON FARM

1445 Watson Road, Hemlock, MI 48626

THE WATSON FAMILY
Warren (517) 642-5537
Edwin (517) 642-2440

PRODUCTION + TYPE = A NATIONAL CLASS LEADER

WABANAKI MILKY PVP PET (86)

3-05 21,230M* 718F 305D
This record was made during her undefeated three-year-old show season. Her dam is 83 with 15,230M 5.1% 772F 305D.

Wabanaki Guernseys

at
Springdale Farm
RD 2, Box 281, Belfast, Maine 04915
Telephone (207) 342-5446

Sire Use Update

Sire Use Update

The 1982 summary of Guernsey sire usage shows that 27 bulls each sired 100 or more offspring resulting in 12,244 registrations, 54 percent of all Guernseys registered in that time period. An interesting fact is that of the 22,729 animals officially recorded, 15,353 (67.4 percent) were the result of AI breeding.

The accompanying tables summarize the bulls which sired the most registered daughters and sons. These are the bulls which will have the greatest impact upon the breed in the next few years as their daughters enter milking strings and their sons sire the next generation of Guernseys.

An especially bright spot was the increase of 57 pounds of milk in the Predicted Differences of bulls siring the most registered sons in 1982 over the previous year. This improvement brought the average to +1,026M Predicted Difference in Milk (PDM), with an advancement to +247 in the production-type index (PTI). When adjusted for the number of sons of each sire, the weighted average for PDM becomes +1,146.

The PDM figures for the most-used sires of registered daughters in 1982 exceeded the previous year's total by eight pounds of milk. The actual average of +993 PDM became +1,046 PDM when weighted and adjusted according to the number of daughters sired.

Appearing for the first time on these lists of highly used bulls are Lone Palm T H Jupiter, Red Hill King Henry and Co Hill Farms T H Big Tex.

The importance of having a wide selection of high predicted-difference bulls with reliable repeatabilities is recognized by dairymen. To achieve this the extensive sampling of high pedigree-indexing young sires needs to remain one of the highest priorities for Guernsey breeders.

Herd Register Fee Schedule

(Effective March 1, 1983)

	Females AGCC Members	Females Non-Members	Males AGCC Members	Males Non-Members
Animals under 3 months	$ 9	$13	$18	$26
Animals 3 to 8 months	$11	$15	$22	$30
Animals 8 to 12 months	$13	$17	$26	$34
Animals 12 to 24 months	$22	$26	$44	$52
Animals over 24 months	$30	$34	$60	$68

Registration of dead animals in order to register their offspring—$3.50 each

GENETIC RECOVERY FEES	Members & Non-Members
Original Animal (OA)	$ 4
Provisional Register (PR)	8

Genetic Recovery (GR) Regular Herd Register fees (minimum Herd Register fees will apply if submitted with OA and PR ancestors.)

TRANSFER FEES	Members & Non-Members
Transfer of Title (submitted within 90 days of date of sale)	$10
Transfer of Title (submitted after 90 days from date of sale)	15
Complete herds transferred at one time within a family or when certain provisions are met with transfer to or from partnership (Write for rules and Special forms)	4
Transfer to Canadian buyer (Includes automatic re-registry in Canada)	15
DUPLICATE CERTIFICATES	5.50
RESERVED PREFIX (except for AGCC Junior members)	10

Agri-Graphics, Ltd.
"The Picture People"

Danny Weaver
Cary, Illinois 60013
(312) 639-5723

Maggie Murphy
Tully, New York
(315) 696-8763

Mary Lippert
Waunakee, Wisconsin
(608) 849-5069

Cindy Taranto
Collegeville, Pennsylvania
(215) 489-7676

Craig Johnson
Henryville, Indiana
(812) 294-1752

Tom Pearson
Greenleaf, Wisconsin
(414) 864-7324

Fred Hall
Nixa, Missouri
(417) 836-1511

Julie DeLavergne
Wooster, Ohio
(216) 264-1939

Semen Available
CO HIL FARMS T H BIG TEX

Get yours before it's all gone!

Freeman H. Brundige, Aqua Valley Farm, Route 3, Fulton, KY 42041. Telephone (502) 355-2621.

Table 1. The 10 bulls siring the most registered daughters in 1982.

	Predicted Differences, January 1983							Daughters	
	Milk	$$	%R	PDT	%R	PTI	%R	Number	% Total
1. Kellogg Minnies Choice	+1,446	+198	99	+0.9	99	+321	99	2,235	10.2
2. Western Glow Wistar Premier	+ 804	+127	95	+0.2	92	+189	94	1,393	6.3
3. Olympic View B Maverick	+1,135	+163	99	+0.9	98	+264	99	1,104	5.0
4. Housleys Dari Fayvor	+ 572	+ 87	99	+2.5	99	+183	99	918	4.2
5. Lone Palm T H Jupiter	+1,068	+114	95	+1.3	92	+202	94	856	3.9
6. Maurana Wis Telestar	+1,523	+213	96	+1.0	94	+348	96	821	3.7
7. Brockwell B Atlantic	+ 311	+ 38	92	+0.7	83	+ 62	89	700	3.2
8. Hornback Farm Prince Extra	+ 769	+119	89	+1.6	78	+212	86	610	2.8
9. Grandview Wistars Fabian	+ 994	+152	97	−1.0	93	+198	96	273	1.2
10. Falcons Wistar Patrician	+1,304	+179	92	−0.1	87	+267	91	245	1.1
Average or Total	**+ 993**	**+139**	**95**	**+0.8**	**92**	**+225**	**94**	**9,155**	**41.6**
1981 Total	+ 985	+144	92	—	—	+229	91	8,541	42.0

Table 2. The 11 bulls siring the most registered sons in 1982.

	Predicted Differences, January 1983							Sons	
	Milk	$$	%R	PDT	%R	PTI	%R	Number	% Total
1. Kellogg Minnies Choice	+1,446	+198	99	+0.9	99	+321	99	102	14.3
2. Maurana Wis Telestar	+1,523	+213	96	+1.0	94	+348	96	83	11.6
3. Olympic View B Maverick	+1,135	+163	99	+0.9	98	+264	99	60	8.4
4. Western Glow Wistar Premier	+ 804	+127	95	+0.2	92	+189	94	56	7.8
5. Lone Palm T H Jupiter	+1,068	+114	95	+1.3	92	+202	94	41	5.7
6. Housleys Dari Fayvor	+ 572	+ 87	99	+2.5	99	+183	99	38	5.3
7. Clovelly Top Hornet	+1,059	+105	99	+4.0	98	+253	98	26	3.6
8. Red Hill King Henry	+1,286	+175	28	—	—	+354	26	20	2.8
9. Hornback Farm Prince Extra	+ 769	+119	89	+1.6	78	+212	86	18	2.5
10T. Co Hill Farms T H Big Tex	+1,313	+173	84	+2.6	74	+324	81	16	2.2
10T. Brockwell B Atlantic	+ 311	+ 38	92	+0.7	83	+ 62	89	16	2.2
Average or Total	**+1,026**	**+138**	**89**	**+1.57**	**91**	**+247**	**87**	**476**	**66.5**
1981 Total	+ 969	+136	92	—	—	+231	91	486	64.7

JUNIOR

ALL-AMERICAN CONTEST RESULTS

The 1982 Junior All-American contest awarded certificates to 33 young Guernsey breeders for their Junior All-American, Junior Reserve All-American and Honorable Mention entries.

Illinois topped the list for the most winners with eight total awards, one Junior All-American and seven Honorable Mention, going to this state. Maryland, Indiana and New York fell in line next with four each.

The Estes Family of Ozark, Missouri walked off with two Junior All-Americans, one Reserve Junior All-American and one Honorable Mention animal. Jerry Estes received a Junior All-American award for his Junior Heifer Calf, while Russel Estes took the Junior All-American spot in the Senior Yearling Heifer class. Ryan garnered two awards, the Reserve Junior All-American Senior Yearling Heifer and Honorable Mention Junior Yearling Heifer.

Illinois, the state with the most awards, had its share of multiple winners. Todd Laesch of Bloomington showed the Junior All-American Senior Heifer Calf and received Honorable Mention for his Junior Heifer Calf. The Wagner Family of Marissa had a total of three awards. Douglas collected an Honorable Mention notice for his Senior Yearling Heifer while Doris received an Honorable Mention award for her Junior Two-Year-Old Cow. Donna exhibited the Honorable Mention Three-Year-Old Cow.

Maryland, New York and Kansas each had a young breeder with more than one award. Kimberly Fleming of Hollywood, Maryland had two Honorable Mention awards with her Junior and Senior Heifer calves. Thomas Ripley of Cortland, New York earned two Reserve Junior All-American awards for his Senior Two-Year-Old and Four-Year-Old cows. Shelley Woodard of Maize, Kansas was another multiple winner with her Junior All-American Aged Cow and Honorable Mention Senior Yearling Heifer.

The Classes

Elm Moor Chief Charlene, Junior All-American Aged Cow.

Elm Moor Chief Charlene, Reserve Grand Champion of the NGS-Louisville, topped the five other nominees when she was named Junior All-American Aged Cow for her owner Shelley Woodard. She also became the Reserve All-American Aged Cow this year. The Reserve Junior All-American honor went to the Grand Champion at the NGS-Harrisburg, Burgess Farm Hornets Melanie. This Honorable Mention winner in the open contest is owned by Scott Darron of LeRoy, New York. An Honorable Mention award went to Sniders Butchs Holly, the entry of Brent Snider from New Enterprise, Pennsylvania.

Lambrecht F Tammy, the 1982 Reserve All-American winner, stood in the Junior All-American position after tallying 98 points in the four-year-old class. Jeffrey Lambrecht of Bedford, Indiana showed her to second place in the NJS-Louisville and third place in the NGS-Louisville. Thomas Ripley received Reserve Junior All-American honors with Top Dari Ida Red. This Four-Year-Old Cow also collected Honorable Mention recognition in the open contest. She stood first and was Grand Champion of the NJS-Harrisburg. Lockshore Eagle Leota, the entry of Susan Fish of Hickory Corners, Michigan, obtained an Honorable Mention award. She is a repeat winner having been Honorable Mention Three-Year-Old Cow in 1981. Honorable Mention recognition also went to Berryman Farm Future Molly, the nominee of John Berryman of Nicholasville, Kentucky.

Wal Jean Alicia, the high-selling Guernsey at public auction in 1982, acquired top honors as Junior All-American Three-Year-Old Cow. She was owned during the show season by Steve Smith of Nicholasville, Kentucky. Kyle Lindsey of Bismarck, Illinois now owns this Three-Year-Old Cow that also was named Honorable Mention All-American this year and Honorable Mention Senior Two-Year-Old Cow in 1981. Misty Lane Bubbles, the Grand Champion of the NJS-Madison, closely followed in the Reserve position. Mark Fritsche of New Ulm, Minnesota had shown her to fourth place at the NGS-Madison. Crum Elbow KMC Snow Violet, the entry of Julia Gilbert of Red Hook, New York and Wagners Deacon Missy, a nominee from Donna Wagner, were both awarded Honorable Mention recognition.

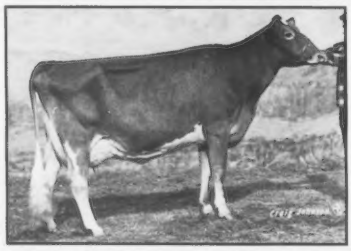

Lambrecht F Tammy, Junior All-American Four-Year-Old Cow.

Les Len Victor Nan, the 1982 Reserve All-American Senior Two-Year-Old Cow, also collected Junior All-American honors. The first place entry in the NJS-Louisville shown by Dean Settlage of St. Marys, Ohio, she is a repeat winner in the contest having been Honorable Mention Senior Yearling in 1981. Top Dari Vicky, owned by Thomas Ripley, took the Reserve Junior All-American award. Also an Honorable Mention All-American winner, she was shown to first place at the NJS and NGS-Harrisburg. She is now owned by the Peter Yost Family of London, Ohio. Park Lawn Angels PM Abbie and Park Lawn Angels PM Addie, twin sisters owned by Eric and Steve Laesch of Normal, Illi-

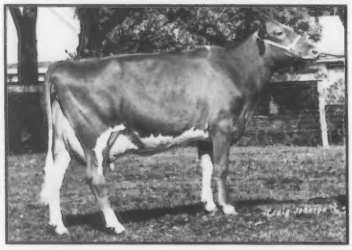

Wal Jean Alicia, Junior All-American Three-Year-Old Cow.

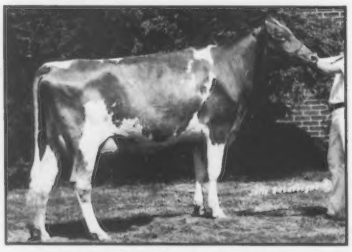

Les Len Victor Nan, Junior All-American Senior Two-Year-Old Cow.

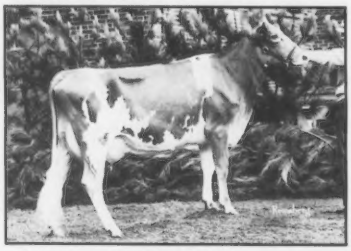

Slateway Top Hornet Velvet, Junior All-American Junior Two-Year-Old Cow.

JUNIOR HEIFER CALVES

		AA	RA	HM	Total Points
AA	**Shady View Ike Barbar** — Jerry Scott Estes, Ozark, Missouri	130	0	1	131
RA	**Sunny Da Premier Candy** — Tina Paris, Franklin, Indiana	0	30	8	38
HM	**Piney Lane Royal Pamela** — Kimberly Fleming, Hollywood, Maryland	5	18	5	28
HM	**Laeschs TH Lads Barbett** — Todd Laesch, Bloomington, Illinois	0	18	5	23
HM	**Elm Moor K Henrys Cleopatra** — Doug Schrag, Pretty Prairie, Kansas	0	12	4	16
	Ar Clar Mavericks Guilty — Richard Stanelle, Brillion, Wisconsin	0	3	4	7

SENIOR HEIFER CALVES*

AA	**Laeschs D F Cher** — Todd Laesch, Bloomington, Illinois	75	12	2	89
RA	**Sickels Dairy Synbad Aada** — Theresa Sickels, Winchester, Indiana	30	18	4	52
HM	**Golden Dew King Henry Corrine** — Holli Jane Griggs, Mustang, Oklahoma	0	21	7	28
HM	**Bernell Tel Dandi** — Judy Heins, Eyota, Minnesota	15	6	5	26
HM	**LaClaudkes L Marcee** — Heidi Knapp-Laabs, Westby, Wisconsin	5	12	4	21
HM	**Piney Lane Extra Ellen** — Kimberly Fleming, Hollywood, Maryland	5	9	4	18

*Judge Griggs did not vote

JUNIOR YEARLING HEIFERS

AA	**Three Cliffs Duke Gretchel** — Joe Forner, Chaska, Minnesota	55	15	6	76
RA	**Locust Hill Atlantic Jody** — Scott Bates, Southington, Ohio	55	18	1	74
HM	**Shady View D F Bealva** — Ryan Estes, Ozark, Missouri	15	24	8	47
HM	**Rankin Farm Curtiss Topper** — Clint Laesch, Bloomington, Illinois	10	18	6	34
	Crum Elbow LWD Snow Crystal — Julia Gilbert, Red Hook, New York	0	3	4	7
	Bay Meadow Hughes Sharlene — Stacey Baker, Galt, California	0	3	2	5

SENIOR YEARLING HEIFERS*

AA	**Myown Lorens P Jewel** — Russel Shane Estes, Ozark, Missouri	50	24	4	78
RA	**Vineland D F Hornet Sandy** — Ryan Estes, Ozark, Missouri	40	27	3	70
HM	**Co Hill Farms B T Nutmeg** — Racquelle Fava, Scenery Hill, Pennsylvania	35	3	3	41
HM	**Foremost Billys DFTC Roselyn** — Shelley Woodard, Maize, Kansas	5	18	11	34
HM	**Wagners Emory Elle Susie** — Douglas Wagner, Marissa, Illinois	0	6	4	10
	Sunrise Winston Raven Dutchess — Kevin Bridges, Shelby, North Carolina	0	0	1	1

*Judge Wagner did not vote

JUNIOR TWO-YEAR-OLD COWS*

AA	**Slateway Top Hornet Velvet** — Jonathan Slater, Damascus, Maryland	95	18	1	114
RA	**For Lou Farms Cap Marble** — Jeff Kessler, Greenfield, Indiana	35	48	3	86
HM	**Wagners Emory Betsy** — Doris Wagner, Marissa, Illinois	0	12	22	34

*Judge Wagner did not vote

SENIOR TWO-YEAR-OLD COWS*

AA	**Les Len Victor Nan** — Dean Settlage, St. Marys, Ohio	110	12	0	122
RA	**Top Dari Vicky** — Thomas Ripley, Cortland, New York (Now owned by Peter Yost Family, London, OH)	20	36	4	60
HM	**Park Lawn Angels PM Abbie** — Eric Laesch, Normal, Illinois	0	18	13	31
HM	**Park Lawn Angels PM Addie** — Steve Laesch, Normal, Illinois	0	12	7	19
	Jualmi Jess Trina — Jennifer Mithoefer, Claypool, Indiana	0	0	1	1
	Sandy Hill Gwens Gayze Joe — Carol Goldsmith, Scotch Grove, Iowa	0	0	1	1

*Judge Ripley did not vote

THREE-YEAR-OLD COWS*

AA	**Wal Jean Alicia** — Steve Smith, Nicholasville, Kentucky (Now owned by Kyle Lindsey, Bismarck, Illinois)	55	15	7	77
RA	**Misty Lane Bubbles** — Mark Fritsche, New Ulm, Minnesota	45	18	8	71
HM	**Crum Elbow KMC Snow Violet** — Julia Gilbert, Red Hook, New York	25	12	2	39
HM	**Wagners Deacon Missy** — Donna Wagner, Marissa, Illinois (Now owned by Wayne Fowles, Southampton, MA)	5	27	4	36
	Spring Walk Fayvors Sherry — Kathy Wachtel, Big Prairie, Ohio	0	6	1	7
	Spring Walk Navajo Red — Scott Bates, Southington, Ohio	0	0	4	4

*Judge Wagner did not vote

FOUR-YEAR-OLD COWS*

AA	**Lambrecht F Tammy** — Jeffrey Lambrecht, Bedford, Indiana	70	27	1	98
RA	**Top Dari Ida Red** — Thomas Ripley, Cortland, New York	55	15	5	75
HM	**Lockshore Eagle Leota** — Susan Fish, Hickory Corners, Michigan	0	24	11	35
HM	**Berryman Farm Future Molly** — John Berryman, Nicholasville, Kentucky	0	6	5	11
	Sniders Fayvors Beloved — Billy Snider, New Enterprise, Pennsylvania	0	3	0	3
	Sunrise Alstar Netty — Kim Bridges, Shelby, North Carolina	0	0	3	3

*Judges Fish and Ripley did not vote

AGED COWS*

AA	**Elm Moor Chief Charlene** — Shelley Woodard, Maize, Kansas	70	33	1	104
RA	**Burgess Farm Hornets Melanie** — Scott Darron, LeRoy, New York	60	39	0	99
HM	**Sniders Butchs Holly** — Brent Snider, New Enterprise, Pennsylvania	0	3	20	23
	Kenmir Dari Ransom Chime — Amy Sherman, Bellevue, Ohio	0	3	1	4
	Wagners H Buttercup — Douglas Wagner, Marissa, Illinois	0	0	3	3
	Oakridge Prince Ila — James Berryman, Nicholasville, Kentucky	0	0	1	1

*Judge Wagner did not vote

nois, each earned Honorable Mention recognition.

Slateway Top Hornet Velvet easily topped the Junior Two-Year-Old Cow class. Highlights of her show season include first and best udder ribbons at the NJS and NGS-Harrisburg, second and best udder at the NGS-Louisville and second at the NJS-Louisville. Jonathan Slater of Damascus, Maryland owns this fancy, young cow that also received Reserve All-American honors. For Lou Farms Cap Marble, exhibited by Jeff Kessler of Greenfield, Indiana, garnered the Reserve Junior All-American position. She was first at the NJS-Louisville. Wagners Emory Betsy received recognition with an Honorable Mention award in this class. She was the entry of Doris Wagner and also was a repeat winner with Reserve All-American honors in 1981 as a Junior Yearling.

The top award in the Senior Yearling class went to Myown Lorens P Jewel. This Junior All-American is not new to the contest, having been named Reserve All-American Senior Heifer Calf in 1981. She also received Reserve All-American recognition in the open contest this year. Russel Shane Estes showed her to second place at the NGS-Louisville. Ryan Estes's NJS-Louisville class winner, Vineland DF Hornet Sandy, took the Reserve Junior All-American award in this year's contest. As a Senior Heifer Calf in 1981, she was given Honorable Mention in both the junior and open contests. The three animals receiving Honorable Mention recognition were Co Hill Farms B T Nutmeg, the entry of Raquelle Fava of Scenery Hill, Pennsylvania; Foremost Billys DFTC Roselyn, entered by Shelley Woodard and Wagners Emory Elle Susie, the nominee of Douglas Wagner. Nutmeg and Roselyn also obtained Honorable Mention certificates in the open contest, while Susie was a repeat winner, having been Honorable Mention in 1981.

The Reserve All-American Junior Yearling Heifer also topped the class in the junior contest. Three Cliffs Duke Gretchel, the entry of Joe Forner of Chaska, Minnesota was Junior Champion of the NJS-Madison and Reserve

Page 15

A Review Of Guernsey Bulls In AGCC-Sponsored Proving Programs With Semen Released

Name Of Bull	Birthdate	Name Of Sire	Name Of Dam	Semen Release Date	Sire Group/Stud	1/83 Proof Or PI	Number Of Daughters Registered As Of 1-1-83
Welcome Choice Admiral	01-29-76	Kellogg Minnies Choice	Welcome Hollirex Alicia	10-77	WGS/ABS	+1,770M −.10% +73F +$245 71% R, PDT +0.0 65% R, PTI +375 69% R	51†
Fauver Hill Wis Domino	01-04-77	Lyrene Myras Wistar	Fauver Hill Chief Dodo	9-78	DGS/Midwest	+994M −.25% +21F +$104 77% R, PDT +0.7 63% R, PTI +171 74% R	51†
Olympic View TH Jeromino*	04-13-76	Clovelly Top Hornet	Gems Western Jackie	9-78	DGS/Select Sires	+662M −.08% +23F +$84 36% R, PTI +153 32% R	12†
Will O West Hornets Loyal	04-30-77	Clovelly Top Hornet	Will O West Dari Lynnet	10-78	WGS/ABS	+841M −.25% +14F +$81 54% R, PDT +1.6 33% R, PTI +157 49% R	29†
Golden Harvest TH Super*	01-05-77	Clovelly Top Hornet	Hickory Ridge Top Suzie	11-78	MAGS/Atlantic	+563M −.07% +20F +$73 63% R, PDT +2.4 37% R, PTI +160 56% R	42†
Cloverdells Sunnies Superior	09-26-76	Housleys Dari Fayvor	Cloverdells Sophias Sunnie	4-79	DGS/ABS	+842M −.21% +18F +$88 39% R, PDT +1.7 27% R, PTI +170 36% R	14†
Kellogg Choices Rader	03-24-78	Kellogg Minnies Choice	Raders TH Raquel	6-79	LCGS/Noba	+1,088M −.17% +34F +$132 34% R, PDT +0.5 27% R, PTI +208 32% R	12†
Kadence Farm Hornets Lucky	04-23-78	Clovelly Top Hornet	Walker Farms Jerry Lil	9-79	DGS/Tri-State	PI: +741M +19F +$83	58
Edisto Farms TH Friday	12-13-77	Clovelly Top Hornet	Normans Kill Emory Floet	10-79	MAGS/Atlantic	+1,268M −.20% +39F +$153 37% R, PDT +2.2 26% R, PTI +284 34% R	15†
Timber Ridge Deacon Shaun	05-18-78	Lyrene Wistar Deacon	Timber Ridge Bart Shannah	10-79	DGS/Curtiss	PI: +724M +31F +$102	64
Cleverlands Celsius	04-17-78	Lyrene Wistar Deacon	Cleverlands Eldorado Celeste	11-79	WGS/ABS	PI: +649M +28F +$92	43
Family Hill TH Patton	02-14-78	Clovelly Top Hornet	Graysmarsh Prim	11-79	WBS/ABS	PI: +738M +16F +$78	55
Boulder Creek MC Sunday Sam	11-13-77	Kellogg Minnies Choice	Boulder Creek E Sally	12-79	DGS/ABS	PI: +777M +31F +$105	21
Raemelton Deacons Fashion	10-01-78	Lyrene Wistar Deacon	Kenmir TH Flower	1-80	MAGS/Noba	PI: +708M +24F +$89	54
Raemelton Deacons Fanfare	07-26-78	Lyrene Wistar Deacon	Raemelton TH Fontenella	2-80	LCGS/Select Sires	PI: +708M +24F +$89	78
Rozelyn DM Ernies Able	11-05-78	Olympic View B Maverick	Zabels FWP Dixie	3-80	WGS/Select Sires	PI: +894M +38F +$126	52
Jensgolden Deacon Keller	07-17-78	Lyrene Wistar Deacon	Jensgolden Hornet Kelsey	5-80	DGS/ABS	PI: +708M +24F +$89	34
Blackwater B Maverick Seven	01-18-79	Olympic View B Maverick	Quail Roost Dividend Sandy	7-80	MAGS/Select Sires	PI: +838M +34F +$116	42
Raemelton Deacons Adorn	05-08-79	Lyrene Wistar Deacon	Raemelton Hornets Adeline	7-80	WGS/Select Sires	PI: +708M +24F +$89	25
Lavon Farms TH Lad	01-16-79	Clovelly Top Hornet	Lavon Farms EM Lady	9-80	LCGS & MAGS/Atlantic	PI: +854M +17F +$87	128
Poly Premier Marksman	04-07-79	Western Glow Wistar Premier	Poly Mavis Marsha	12-80	WGS/ABS	PI: +686M +34F +$104	15
Raintree Telestar Rufus	06-15-79	Maurana Wis Telestar	Wilhilnor Valor Romey Ruth	12-80	DGS/Carnation Genetics	PI: +877M +40F +$129	11
Corner Grove Telestar Matt	08-25-79	Maurana Wis Telestar	Corner Grove Co Marcey	1-81	LCGS/Noba	PI: +922M +37F +$126	24
Dan Ba Lee Choice Future	10-20-79	Kellogg Minnies Choice	Dan Ba Lee D Fantastic	5-81	LCGS/Noba	PI: +849M +32F +$113	13
Lone Palm M Generator	02-14-80	Olympic View B Maverick	Coombs Choice Goldie	5-81	WGS/Carnation Genetics	PI: +929M +40F +$131	11
Marshallane Maverick Don	11-17-79	Olympic View B Maverick	Marshallane Jason Donna	5-81	DGS/Select Sires	PI: +730M +27F +$95	13
Enyaw Maverick Galen	01-03-80	Olympic View B Maverick	Potter Creek Choice Gem	8-81	MAGS/Select Sires	PI: +929M +40F +$131	0
Martin Oaks M B Merv	03-10-80	Olympic View B Maverick	Martins Debbie Top H	8-81	MAGS/Sire Power	PI: +832M +30F +$108	0
Nells Glow Telestar Milestone	05-27-80	Maurana Wis Telestar	Adohr Fortune Marvetta	12-81	LCGS/Select Sires	PI: +884M +34F +$118	0
Oak Crest Nelidas Quest	01-02-80	Kellogg Minnies Choice	Oak Crest Jackies Nelida	12-81	DGS/ABS	PI: +988M +34F +$125	0
Berndts M Jasper	10-14-80	Olympic View B Maverick	Knight Farms Q Jewel	1-82	DGS/Minn Valley	PI: +781M +38F +$118	0
Boeuf Valley KNP Max	12-29-79	Kellogg Nances Prince	Boeuf Valleys Premier Beauty	1-82	DGS/Prairie State	PI: +781M +34F +$111	0
Shady View Maverick Valuable	07-04-80	Olympic View B Maverick	Boeuf Valleys KNP Lovelly	2-82	DGS/Select Sires	PI: +858M +37F +$121	0
Olympic View M Rome	07-14-80	Olympic View B Maverick	Markwell Premier Ralene	3-82	MAGS/Sire Power	PI: +769M +36F +$113	0
Wheatland Jupiter Playboy	09-05-80	Lone Palm TH Jupiter	Wheatland Choice Moonbeam	3-82	MAGS/Noba	PI: +896M +27F +$107	0
Far West Premier Radar	01-05-80	Western Glow Wistar Premier	Pathways Hornet Richelle	5-82	WGS/Carnation Genetics	PI: +667M +26F +$90	0
Golden Dew Choices Rudolph	07-02-80	Kellogg Minnies Choice	Ken Mar Manor Rose Rosella	6-82	LCGS/Noba	PI: +866M +36F +$121	0
Look For M Dixie Don ET	12-26-80	Olympic View B Maverick	Zabels FWP Dixie	6-82	MAGS/LABC	PI: +894M +38F +$126	0
Artie A Premier Lynch	04-24-81	Western Glow Wistar Premier	Artie A Mavericks Lynx	7-82	LCGS/Select Sires	PI: +686M +34F +$104	0
Jensgolden Choice Kellogg	11-29-80	Kellogg Minnies Choice	Jensgolden Fayvor Kelsa	7-82	DGS/Carnation Genetics	PI: +866M +36F +$121	0
Look For M Dixie Dan ET	12-17-80	Olympic View B Maverick	Zabels FWP Dixie	7-82	DGS/Midwest	PI: +894M +38F +$126	0
Maple Grove Telestar Major	02-19-81	Maurana Wis Telestar	Maple Gove Chum Milady	7-82	DGS/Select Sires	PI: +910M +29F +$111	0
Circle R Telestar Be A Pepper	04-06-81	Maurana Wis Telestar	Circle R Fayvors Beauty	9-82	WGS/Carnation Genetics	PI: +905M +39F +$128	0
Mungles Jupiters Milkmaker	02-08-81	Lone Palm TH Jupiter	Mungles Sabo Marigold	9-82	DGS/Midwest	PI: +602M +14F +$65	0
Shenmont Telestar Ringo	05-08-81	Maurana Wis Telestar	Marrob Champion Hornet Ruby	9-82	LCGS/Noba	PI: +1,026M +37F +$133	0
Marshallane Choice Durango	01-02-81	Kellogg Minnies Choice	Marshallane Jason Donna	10-82	DGS/ABS	PI: +885M +31F +$113	0
Olympic View M Ellxir	08-08-81	Olympic View B Maverick	Robindell Top Ecstacy	11-82	WGS/Carnation Genetics	PI: +832M +30F +$108	0
Win Crest Telestar Jolly	04-20-81	Maurana Wis Telestar	Win Crest TH Jolly	11-82	WGS/Carnation Genetics	PI: +1,026M +37F +$133	0
Neslekcim Farms Forestar ET	07-31-81	Maurana Wis Telestar	Neslekcim Fortunes Jennifer	2-83	WGS/Select Sires	PI: +884M +34F +$118	0

*Died while in waiting

†Number of daughters in Proof

AGCC Young Sire-Proving Program Update

The AGCC Young Sire Sampling Program is growing and improving. Since the time 5½ years ago when semen was released on the first bull, the program has expanded to include 49 bulls with semen already distributed and over 300 breeders actively sampling these young sires.

Three more bulls from this program had USDA production proofs for the first time in January, bringing the total of program graduates to eight. These bulls (including four Clovelly Top Hornet sons and two sired by Kellogg Minnies Choice) averaged +1,004PDM +30PDF +120PD$ +210PTI. All but one of these eight have predicted differences for type which average +1.3 and include two bulls over two points plus in type. Welcome Choice Admiral, Edisto Farms TH Friday and Kellogg Choices Rader all have Production-Type Indexes over +200 and are among the breed's top 25 active AI bulls.

Also encouraging is the program's trend of proving more young bulls with higher pedigree indexes each year (see table one).

Guernsey breeders recognize that as more Guernsey bulls are widely sampled, the total bull battery available will improve. The repeatability level of sires' proofs are important as well, since 70 percent and higher repeatabilities are desirable before using bulls extensively in a herd. The major limitation on the number of bulls which can effectively be sampled each year is breeder participation, making the involvement of each and every breeder critical.

To become a member of one of the young sire-proving groups (Lake Central Guernsey Sires, Dairybelt Guernsey Sires, Mid-Atlantic Guernsey Sires or Western Guernsey Sires), you need only be on official production test, keep accurate identification records, use semen distributed and contact the American Guernsey Cattle Club, P.O. Box 27410, Columbus, Ohio 43227, (614) 864-2409. The program's goal of providing a solid, genetic future for the breed can succeed only if breeders who believe that the Guernsey cow can and will prosper for future generations become involved.

Table 1. Pedigree index averages for AGCC Young Sire-Sampling Program bulls grouped by year in which their semen was first released.

Year	No. of Bulls	Pedigree Indexes		
		Milk	Fat	Dollars
1977	1	+957	+43	+$139
1978	4	+580	+15	+$ 65
1979	8	+716	+23	+$ 89
1980	9	+776	+29	+$102
1981	8	+883	+34	+$118
1982	18	+841	+33	+$114

JUNIOR ALL-AMERICANS *from page 13*

Junior Champion of the NGS-Madison. Locust Hill Atlantic Jody closely followed in second place. She also received Honorable Mention in the open contest. Scott Bates of Southington, Ohio showed this fine heifer to Reserve Junior Champion honors at both the NJS-Louisville and NJS-Harrisburg. Shady View DF Bealva, owned by Ryan Estes, and Rankin Farm Curtiss Topper, entered by Clint Laesch of Bloomington, Illinois, each received Honorable Mention awards.

The competition and quality in the junior contest was quite evident in the senior heifer calf class, with all six animals obtaining special recognition. Laeschs DF Cher was named both Junior All-American and All-American Senior Calf. Todd Laesch showed her as the Reserve Junior Champion at the NGS-Louisville. Theresa Sickels of Winchester, Indiana had the Reserve Junior All-American award with Sickels Dairy Synbad Aada. This calf stood in the Junior Champion position at the NJS-Louisville. Golden Dew King Henry Corrine, the entry of Holli Jane Griggs of Mustang, Oklahoma; Bernell Tel Dandi, owned by Judy Heins of Eyota, Minnesota; LaClaudkes L Marcee, exhibited by Heidi Knapp-Laabs of Westby, Wisconsin and Piney Lane Extra Ellen, entered by Kimberly Fleming, each earned Honorable Mention awards.

Shady View Ike Barbar gathered 131 points, makiing her the Junior All-American Junior Calf and giving her the largest point total in the entire junior contest. This fancy entry of Jerry Scott Estes also was named All-American this year. Her show season was highlighted by her wins at the NJS and NGS-Louisville. Sunny Da Premier Candy, owned by Tina Paris of Franklin, Indiana, was second in this class. She also stood second at the NGS-Louisville and third at the NJS-Louisville. Piney Lane Royal Pamela, another Maryland entry from Kimberly Fleming, received Honorable Mention recognition. Laeschs TH Barbett, shown by Todd Laesch, and Elm Moor K Henrys Cleopatra, entered by Doug Schrag of Pretty Prairie, Kansas, also earned Honorable Mention certificates.

The tables accompanying this report were tabulated using five points for first place, three points for second and one for third. Scores were figured from the complete vote of the official judges. All animals receiving eight or more points are designated Honorable Mention.

Myown Lorens P Jewel, Junior All-American Senior Yearling Heifer.

Laeschs DF Cher, Junior All-American Senior Heifer Calf.

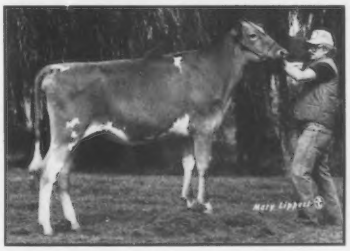

Three Cliffs Duke Gretchel, Junior All-American Junior Yearling Heifer.

Shady View Ike Barbar, Junior All-American Junior Heifer Calf.

Of Interest . . .

U.S. civilian disappearance of milk on a SNF (Solids Not Fat) basis hit a record 128.7 billion pounds last year, although milk consumed on farms was at a record low. Per capita civilian disappearance of milk on an SNF basis was at a 20-year high. All of which means that things must be okay with the dairyman, right?

Wrong.

While all of the above is true, some important details were left out. Left out were the 8.0 billion pounds of USDA milk donated via the National School Lunch and Special Milk programs, the highest since 1971. It is also true that per capita disappearance of milk, at 560 pounds, was well above the 541 pounds of 1981 and the highest since 1970. But that figure also includes those donations which amounted to 35 pounds per capita last year, the highest since 1972.

—Farm Paper Letter

A Big Tex Son Available

His Dam
DENDELS ORCHARDS MC IMAGE
7/82 CI: +945M +37F +$130 44% Rpt.
MC Deviation +4,147M +90F
1-09 13,960M 4.4% 610F 305D
18,427M 4.3% 793F 305D ME

His Sire
CO HILL FARMS T H BIG TEX
1/83 PD +1,313M −.12% +49F +$173 84% Rpt.
PDT +2.6 74% Rpt., PTI +324 81% Rpt.

His VG Grandam
CARLTON IMAGE DUTCHES (VG-86)
2-04 15,380M 4.4% 677F 305D
3-04 19,010M 5.1% 964F 305D

Call us today about this exciting, young bull!

Home of two bulls on the breed's Top 25
Active AI Sire List, effective January 1983.

Dendel's Orchards

Jack Dendel
Route 5
Alegan, Michigan 49010
Phone (616) 673-4317

The Guernsey Tradition Continues At Elmwood

We are now milking 60 cows at Elmwood Farm. Our operation includes some cash crops as well as the dairy. Our three sons, Joe, Charles and Tom, are at home and working with all aspects of the farm. We are active in the Lake Central Young Sire-Proving Program and are currently using proven AI bulls with PDMs of +1,200 and over in the herd. We had 14 Elite cows in 1981 and 30 heifer calves in 1982. If you are in our area, stop by for a visit.

ELMWOOD FARM

Walter Frahm and Family
Joe, Charles and Tom
12850 Bradley Road, Frankenmuth, Michigan 48734
Telephone (517) 652-6615

January 1983

Production — Type Index Listing of Guernsey Sires

Welcome Choice Admiral

*Highest PDM of the Breed
*Highest PTI of Active AI Sires
*Highest PDF of Active AI Sires
*Highest PD$ of Active AI Sires
1/83 PD +1770M +73F +245$

Volume V, Number 1

Explanation of Sire Summary	Page 2
Alphabetic Listing of Sire Summary	Page 3-9
PTI Ranking-Traits Breakdown	Page 10-14
Active AI Sires-Traits Breakdown	Page 15
Active AI Sires-PTI Order	Page 16

The American Guernsey Cattle Club

P O Box 27410
2105-J So. Hamilton Rd.,
Columbus, Ohio 43227
614-864-2409

AI Organizations

1 NOBA, Inc.
Box 607, Tiffin, OH. 44883

3 Eastern Artificial Insemination Co-op, Inc.
Box 518, Ithaca, NY. 14850

7 Select Sires, Inc.
11740 US 42, Plain City, OH. 43064

9 Sire Power, Inc.
Box 555, Frederick, MD. 21701

11 Carnation Co./Genetics Division
Box 938, Hughson, CA. 95326

14 Tri-State Breeders Cooperative
Rt. 3, Box 50, Baraboo, WI. 54667

15 Atlantic Breeders Cooperative
1575 Apollo Drive, Lancaster, PA. 17601

17 Minnesota Valley Breeding Association
New Prague, MN. 56701

21 Midwest Breeders Cooperative
Box 469, Shawano, WI. 54166

29 American Breeders Service, Inc.
DeForest, WI. 53532

83 Bovine Cryogenics
201 Park Street, Cornell, IL. 61319

Explanation of Sire Summary

Official Guernsey Sire Summary List For January 1983.

Registration			..... Production									..... Type				... Index ...	
Name of Bull	Number	AI Stud	No. Hrds	No. Dtrs	% Cul	% RIP	Rpt	PD Milk	PD %	PD Fat	PD $$	No. Dtrs	Avg Score	Rpt	PD Type	Rpt	PT Index
1	2	3	4	5	6	7	8	9	10	11	12	13	14	15	16	17	18

1,2 Name and number of bull in alphabetical order.

3 Stud code for bulls in AI service, (Index Above)

4 Number of herds in which daughters are located.

5 Number of daughters in the summary.

6 Percent of cows culled in first lactation. **Less than 50% of daughters first records present were first lactations. ***Less than 10 first lactation daughters have exceeded 365 days from calving.

7 Percent of First lactations that were RIP.

8 Repeatability, level of confidence we have in Predicted Difference.

9,10,11,12 Predicted Difference-estimate of sires transmitting ability for milk, test, fat and dollars.

13,14 Number of appraised daughters and average score.

15 Repeatability for type.

16 Predicted Difference for type-estimate of sires transmitting ability for type.

17 Repeatability of Production Type Index.

18 Production Type Index-method of ranking bulls which uses PD$ and PDT on a ratio of 3:1.

OFFICIAL GUERNSEY SIRE SUMMARY LIST FOR JANUARY 1983.

REGISTRATION NAME OF BULL	NUMBER	AI STUD	NO. HRDS	PRODUCTION NO. DTRS	% CUL	% RIP	RPT	FD MILK	PD %	FD FAT	PD $$	TYPE NO. DTRS	AVG SCORE	RPT	FD TYPE	INDEX RPT	PT INDEX
ADVANCES CALVERT	574074		1	13	**	0	21	-296	+.07	-8	-34	0		0		16	-94
ALVADEAN C JOHN	588603		1	12	***	0	20	-218	+.07	-4	-22	1	70.0	5		14	-95
ALVADEAN J KING	593702		1	10	***	67	16	-348	+.03	-14	-48	0		0		12	-137
ANGSTMAN FARM BIG MAC	588200	1	7	11	***	40	34	+79	-.05	-1	+4	6	73.2	24	-1.3	32	-40
ANOVADALES PRINCE STEVEN	578354		1	18	***	0	22	+230	-.03	+8	+29	1	80.0	5		15	+42
ANOVADALES SUZANNE BRILLIANT	569571		2	11	***	0	28	-3	.00	0	0	2	73.0	1		21	-22
AR MAR SULTAN BONUS	591340		1	16	***	6	20	+843	-.13	+27	+104	0		0		15	+152
AR PRIDE GOLDEN CIRCLE ANDY	591151		1	27	17	0	23	+202	-.09	+1	+15	0		0		17	-1
ARIZONA FARMS M CONSTITUTION	590297		3	16	***	63	26	-156	+.03	-5	-19	2	80.5	1		20	-59
AS THOR OF C F S	578543		11	18	***	0	46	-592	+.17	-13	-63	1	74.0	2		34	-155
ATTEBROC DARIS DOMINION	582838		2	18	***	0	25	-27	.00	-1	-4	0		0		18	-9
BAY MEADOW FORTUNE OUTLAW	587588		16	66	26	2	63	+22	-.04	-3	-4	32	77.2	59	-1.1	62	-47
BAY MEADOW HIGH COMMAND	591961	31	3	11	***	55	23	+479	-.12	+11	+51	1	84.0	5		16	+95
BAY MEADOW HORNETS SPANKY	590450		3	15	***	14	30	+626	-.10	+20	+77	4	84.5	13		26	+183
BAY MEADOW PRINCE OMAR	586306		3	14	***	0	28	+44	-.04	-2	0	10	77.3	23	+.3	27	-8
BAY MEADOW SUCCESS NELSON	590449		3	18	***	58	31	+98	-.01	+4	+14	3	78.0	6		25	-28
BAY MEADOW TOP HUGHES	590185		5	29	26	11	37	+44	+.04	+6	+13	10	81.4	23	+1.2	33	+35
BAYVILLE BRILLIANT MAGIC	571689	9	93	220	16	0	90	-402	+.10	-10	-44	69	77.9	82	.0	88	-87
BAYVILLE LEE JOKER	583530		4	59	38	0	34	-150	-.03	-10	-27	16	74.7	50	-.8	38	-78
BEAULIN GREAT BOLAND	589222		8	16	***	13	43	+491	-.12	+11	+52	9	77.8	31	-.4	40	+60
BECKER FARMS TAFFYS CHRISTMAS	591251	7	28	45	17	28	66	+778	-.22	+15	+79	15	79.3	44	+1.8	61	+157
BECKER FARMS TOP MACK	589819		3	12	***	0	30	+610	-.10	+19	+74	9	79.8	28	+1.8	29	+148
BEETCHENOW FARMS T H HORNET	588942		6	17	***	0	41	+484	-.20	+3	+38	13	78.0	37	+1.2	40	+77
BELL G BUSTER	577897		1	15	**	0	22	-361	+.03	-14	-49	0		0		16	-123
BENIGN HALYARD FARO	589630		6	13	***	0	35	+109	+.06	+11	+26	8	73.9	26	-1.5	33	-11
BERGEYS HORNET TONY	591059		2	15	***	33	27	+709	-.13	+21	+84	5	73.6	16		24	+158
BERGEYS PRINCE JACK	588639		2	49	21	23	37	+139	-.04	+3	+15	12	76.1	23	+1.3	33	+41
BERMUDA KNOLL HEATHERS HAL	587888		2	13	***	0	22	-29	-.07	-8	-16	6	74.5	16		21	-64
BIG CREEK J WALL	592481		1	11	***	73	18	+524	-.11	+14	+60	1	78.0	5		12	+76
BLACKWATER ONWARD ADMIRAL	587366		3	18	***	0	34	+174	+.05	+13	+34	14	74.1	37	-1.5	35	+2
BLENHEIM SPRINGS O PATTON	586218		2	17	***	0	26	-94	-.03	-7	-18	6	70.2	17		24	-95
BO JOY FLOWERS FAITHFUL	590579		3	44	21	14	40	+403	-.04	+15	+53	7	75.1	16		34	+54
BOEUF VALLEYS SABIAN	586508		7	17	***	0	40	-291	-.03	-16	-47	3	78.3	10		33	-95
BOTTOM VIEW HORNET EXPERT	592369		1	28	***	68	22	+705	-.08	+25	+91	6	76.0	14		20	+176
BOTTOM VIEW JERRY DUKE	591521		1	24	***	0	23	-64	-.03	-6	-15	16	76.6	26	-.2	24	-43
BOULDER VIEW DARI SUPERSTAR	586190		2	17	***	0	27	+84	+.04	+8	+19	1	83.0	1		20	+30
BOULDER VIEW P BELLRINGER	585556	14	78	157	19	2	88	+168	+.12	+19	+44	51	78.1	76	+1.7	85	+95
BOULDER VIEW P IMPERIAL	585555		12	23	***	6	48	+50	+.05	+7	+15	5	76.4	18		40	+8
BOULDER VIEW POLLY ELATION	586870		3	20	***	0	27	-31	-.03	-4	-9	2	72.5	6		22	-23
BOULDER VIEW T H JUSTICE	589821		5	30	5	21	41	+635	-.17	+13	+66	14	79.9	35	+2.7	40	+156
BRASWELL MAGIC NANCE	586497		1	13	**	0	22	-259	+.09	-4	-24	0		0		16	-86
BROCKWELL B ATLANTIC	586593	14	174	298	9	70	92	+311	-.05	+10	+38	85	76.8	83	+.7	89	+62
BROOKNILL DARI GUARD	578236	3	95	280	18	0	92	+207	+.16	+25	+57	83	77.0	81	+.8	89	+90
BROOKNILL FAME'S SIR GALAHAD	040017313		7	10	***	0	40	+73	-.03	+1	+7	0		0		30	-31
BROOKNILL PRINCE GERONIMO	579907		2	13	***	0	24	-517	+.04	-21	-71	8	76.1	19		23	-161
BROOKNOOK CYCLONE	585265	3	98	271	15	12	91	+917	+.04	+47	+143	107	77.1	86	+1.3	90	+242
BROWNIES FARMS OFFICER	589614		7	18	***	18	40	+915	-.25	+18	+93	12	75.1	33	-.4	38	+128
BURGERS HILL DOC STAR	589940		1	10	***	0	20	-206	-.04	-13	-36	0		0		15	-103
BURGERS HILL GINNY DOC	584309		1	17	***	0	22	+35	-.02	0	+2	0		0		16	-23
BUSHY PARK FAVORS JEFF	591633		2	10	***	17	23	+189	-.01	+8	+27	6	79.2	17		21	+33
BUSHY PARK LEADERS ACE	585887	15	47	89	23	0	81	+177	+.06	+14	+36	47	76.6	73	-.4	79	+31
BUSHY PARK MORTGAGE LIFTER	586728		1	17	***	0	23	+223	.00	+11	+34	15	81.7	26	+.7	23	+56
BUTLER HILL M BONDSMAN	591237		6	14	***	8	34	+378	-.09	+9	+41	10	81.5	26	+.7	32	+69
BUTLER HILL P L GENERAL	587607		2	18	***	0	29	-33	+.04	+2	+1	2	79.5	5		23	-6
BUTLER HILL P L JUSTICE	587608	1	15	58	35	2	66	-647	+.15	-18	-75	15	78.6	46	+.8	61	-115
BUTLER HILL T H MASTER	590498		1	13	***	0	21	+851	-.18	+22	+96	10	79.6	21	+2.0	21	+188
BYE GEORGE H BRENT	576886		1	13	**	0	22	+42	-.07	-5	-6	0		0		16	-54
C REAGAN OF PLEASANT POINT	587380		1	14	***	0	21	-76	+.07	+3	0	1	84.0	5		15	-13
CALFEE BILLY ROYAL	581652		1	13	***	0	21	-7	-.01	-1	-2	0		0		16	-39
CANADIAN VALLEYS COLONEL	587686		3	10	***	0	25	+98	+.06	+10	+24	0		0		19	+9
CARR CREEK PATYOR FAMOUS	588507		2	33	8	0	26	-283	-.01	-14	-43	21	77.1	31	+.7	27	-66
CARRYON H MASTER	589606		1	10	***	10	19	+792	-.10	+27	+100	9	76.3	19		19	+128
CEDAR GROVE LEADERS IKE	589909		1	14	***	33	20	+972	-.16	+29	+116	7	78.9	16		19	+172
CHANTICLEER DARI KALIPH	583118		3	15	***	0	31	+65	-.04	-1	+3	4	78.3	10		26	+6
CHAPMAN FARMS CORINTHIAN HANK	577599		1	17	***	0	22	+72	+.01	+4	+12	0		0		17	-28
CHAPMAN FARMS HAL NOBBIE	574046		2	12	***	0	22	+115	-.05	+1	+10	0		0		16	+2
CHARMING V CHARLES	579723		1	17	***	0	20	-56	+.03	0	-4	0		0		15	-68
CHEDCO BONANZAS KING	560835	15	318	1230	14	0	98	+111	-.01	+4	+14	367	77.5	94	+.1	97	+10
CHEDCO FLASHS VICTORY	581884		11	52	8	0	57	-416	+.10	-11	-47	50	77.7	59	-.3	58	-98
CHEDCO HOLLYHOCKS DARIMOST	589785		1	14	***	15	20	+70	-.01	+2	+8	0		0		15	+10
CHEDCO JANETTES DAIRYMAN	585965		2	59	11	0	38	+143	-.03	+4	+17	0		0		28	+18
CHEDCO M ACTORS VICTOR	588373		2	22	***	31	31	-366	.00	-17	-54	0		0		23	-131
CHEDCO MANBYS BILLY	586818		1	26	9	12	23	+165	+.04	+12	+32	21	77.4	28	-.2	24	+31
CHEDCO MATIES BILL	586979		3	14	**	50	30	+204	+.04	+13	+36	0		0		23	+25
CHEDCO MYRTLES DEMONSTRATOR	591838		2	16	***	44	24	-86	+.02	-2	-9	1	83.0	5		17	-37
CHEDCO NONAS PRINCE	581883		17	34	4	4	62	+707	-.15	+18	+79	21	78.3	54	+1.4	60	+146
CHEDCO VICKYS ACTOR	579985		19	27	17	0	61	-514	+.06	-19	-68	19	80.1	56	+1.0	60	-97
CHEMANGO FARM GALLANT	575141	21	123	446	13	2	93	+502	+.03	+27	+80	157	75.7	88	-.7	92	+93
CIRCLE DRIVES C SUPREME	584283		1	11	***	0	21	+1	+.04	+4	+7	10	79.9	23	+.6	21	+10
CLEARBRANCH DARI MARS	588069		2	10	***	14	23	+305	+.01	+15	+46	5	75.0	15		21	+69
CLEARBRANCH DARI PRINCE	586608		3	32	***	0	32	+359	-.12	+5	+33	3	76.0	10		26	+44
CLEARBRANCH DARI SPARTIN	588602		1	13	**	0	20	+30	-.03	-1	0	0		0		15	-13
CLEARBRANCH PRINCE DOMINO	588601		1	10	***	0	19	+96	-.06	-1	+5	1	75.0	5		13	+6
CLEVERLANDS DARIMOST BANNER	587915		4	26	5	9	34	+1151	-.39	+14	+102	16	77.6	31	+.3	33	+161
CLEVERLANDS DARIMOST NAT	581412		11	102	4	3	59	+669	-.03	+29	+95	85	76.6	59	+.5	59	+149
CLEVERLANDS DARIMOST PRINCE	590382		8	25	***	4	46	-362	+.11	-7	-37	12	79.5	36	+1.2	44	-45
CLEVERLANDS JA DA HORNET	590101	14	11	37	11	5	56	+1025	-.14	+34	+128	22	77.5	48	+1.8	54	+234
CLEVERLANDS MAN ON THE MOON	583524		3	31	3	0	34	-15	-.04	-4	-8	24	75.0	42	-.2	36	-32
CLEVERLANDS MR CALIFORNIA	589405		9	18	***	12	45	+321	+.08	+23	+61	8	76.1	32	-.3	41	+72
CLEVERLANDS SMILING GRAND DUKE	579205		1	14	**	0	21	+102	-.05	0	+7	0		0		16	-24
CLEVERLANDS ZENITH	575523	11	76	288	13	6	89	+770	-.28	+8	+66	158	76.3	83	+.8	87	+113
CLOVER JACK DARI JOCKO	590953		2	10	***	40	25	+26	.00	+1	+3	5	75.6	12		22	+1
CLOVER JACK DARI SHIRMAN	588928		4	46	8	11	48	+43	-.03	-1	+1	7	78.2	21	+.1	41	-11
CLOVER JACK TOP EMPIRE	590186	1	23	54	21	20	67	+257	-.22	-9	+2	20	79.5	52	+1.1	63	+20
CLOVERDELLS CATHYS CARL	590621		1	16	***	50	20	+651	-.11	+20	+79	0		0		15	+152
CLOVERDELLS IRISS HORNET	591258		1	10	***	63	17	+758	-.16	+20	+86	1	75.0	5		11	+160
CLOVERDELLS SUNNIES SUPERIOR	591288	29	13	14	***	23	39	+842	-.21	+18	+88	7	80.3	27	+1.7	36	+170
CLOVERDELLS SUPERETTES SAM	591287		1	17	***	40	20	+815	-.10	+28	+103	2	79.0	1		15	+202
CLOVERLAND PRINCESS D LUCKY	589570		1	10	***	20	19	+11	-.05	-4	-6	0		0		14	-12
CO HILL FARMS D JULIUS	587082		5	19	***	0	39	+416	-.08	+12	+49	14	78.6	41	+.3	40	+70

OFFICIAL GUERNSEY SIRE SUMMARY LIST FOR JANUARY 1983.

REGISTRATION NAME OF BULL	NUMBER	AI STUD	NO. HRDS	NO. DTRS	% COL	% RIP	PRODUCTION RPT	PD MILK	PD %	PD FAT	PD $$	TYPE NO. DTRS	AVG SCORE	RPT	PD TYPE	INDEX RPT	PT INDEX
CO HILL FARMS T H BIG TEX.....	589908	15	62	145	12	20	84	+1313	-.12	+49	+173	54	79.2	74	+2.6	81	+324
COGNIACS DARI LAD.....	586266		21	34	11	3	60	+443	-.16	+5	+39	13	76.2	45	+.5	56	+62
COLBYS FLASHS JOHN.....	584211		1	14	**	0	20	+227	-.04	+7	+27	0		0		15	+13
COOKEBY PEGGYS PRINCE.....	590138		1	15	***	0	21	-230	+.03	-8	-29	9	74.8	25	.0	22	-62
COOLEE CREST FAMES GARRET.....	588686		2	28	7	0	34	-30	-.01	-2	-5	8	77.5	18		30	-34
COVE VIEW CHAMPION PEP.....	583717		1	10	***	0	20	-133	-.02	-8	-23	0		0		15	-44
COVE VIEW TOP MARK.....	578888		2	15	***	0	31	-11	+.06	+5	+8	11	74.5	21	-1.4	29	-38
CROSS ARROWS NEXUS.....	589368		3	12	***	0	31	-192	-.02	-11	-32	9	75.2	24	-1.3	29	-97
CROWN STONE CHOICE GOLIATH....	590806		1	33	5	24	23	+731	-.08	+27	+96	21	76.5	35	+.7	26	+156
CROWN STONE CHOICE HERMES.....	591451		2	12	***	33	22	+1278	-.18	+41	+157	1	91.0	5		15	+237
CROWN STONE HORNET EMPEROR....	588469		1	26	14	12	23	+629	-.15	+15	+69	15	76.3	36	+1.7	26	+137
CRYSTAL SPRING CHAMPION CHAMP.	587360		4	32	8	4	36	+44	+.06	+8	+17	16	76.3	34	+1.1	36	+37
CUS GEE HILDIS SUPERIOR.....	589031	7	14	19	***	0	52	+356	+.13	+29	+74	6	78.5	23	-.2	44	+96
CYCLONE NORANDA OF HARDWICK...	591337		5	16	***	13	35	+1079	-.14	+36	+135	5	79.2	15		30	+202
DAN BA LEE A F C GEORGE.....	591552	7	25	32	10	26	60	+1252	-.20	+38	+150	15	76.6	45	+.1	56	+229
DAN BA LEE DARI GUS.....	589825		2	11	***	0	24	+186	+.03	+12	+33	1	74.0	2		17	+36
DAN BA LEE EMORY DELEGATE.....	586968		1	11	***	0	20	+603	-.12	+17	+70	4	75.0	12		18	+46
DAN BA LEE MINNIES PRIDE.....	589824		1	12	***	0	18	+651	-.13	+18	+75	0		0		13	+112
DANCYVILLES CHAMPION APPLE....	582409		5	14	***	0	34	-432	+.07	-14	-53	8	69.5	26	-1.5	32	-137
DARBY MAPLE TOPPER.....	589946		1	28	9	0	24	+764	-.13	+23	+91	0		0		18	+172
DARDENELLA PRINCE GRITS.....	591668		6	11	***	18	31	+562	-.09	+18	+69	4	76.3	13		26	+94
DARDENELLA SUCCESS FAUST.....	590649		5	19	***	13	36	+167	-.17	-8	-2	10	77.2	35	+.3	36	-9
DARDENELLA T J STEEBO.....	591666		2	14	***	50	22	+146	.00	+7	+22	6	76.2	17		21	+14
DAVISS TOP MARK.....	591739		8	28	30	22	43	+462	-.17	+5	+40	19	78.7	49	+1.2	44	+80
DEERPATH DARI MENNEN.....	585008		11	22	***	0	52	+330	+.05	+20	+57	13	80.3	47	+1.5	50	+111
DENDELS ORCHARDS CHERIE CHUCK.	591225	7	5	15	***	20	33	+1187	-.09	+47	+161	12	78.8	34	+.7	33	+259
DENDELS ORCHARDS CORA H REX...	589886	1	11	20	***	5	49	+1207	-.22	+34	+140	9	78.2	34	-1.2	45	+182
DENDELS ORCHARDS CORA HOLLIREX	588441	7	15	35	9	0	61	+824	-.05	+34	+114	23	80.7	55	+2.2	59	+219
DENDELS ORCHARDS GOLDEN PRINCE	581333	21	117	335	13	10	93	+49	+.20	+21	+39	85	76.4	83	.0	90	+43
DENRIE LIBBYS FLASH.....	588184		2	12	***	0	24	-332	+.10	-7	-35	3	73.7	6		19	-76
DERINDA M CHOICES B MOSES.....	591301		1	13	***	23	20	+858	-.11	+29	+108	0		0		15	+141
DERINDA TOP HORNETS B SHEELOCK	589552		1	30	7	0	24	+739	-.12	+23	+90	1	81.0	5		16	+152
DIVERSIFIED CHAMPION CORKY....	586522		3	22	33	0	33	-310	+.09	-7	-33	16	76.3	36	-.1	34	-71
DONDOR CHOICE HUGO.....	590480		1	12	***	0	19	+580	-.15	+13	+62	9	74.2	19		19	+58
DOBELLA PENNYS NANCE.....	573930	9	72	235	14	1	90	+306	-.02	+13	+43	72	78.0	79	+1.0	87	+78
DOUBLE CS WINSTON CHARLIE.....	588900		1	12	***	30	19	+561	-.01	+26	+83	0		0		14	+122
DULESO T HORNET LIBRA.....	589321	29	24	33	7	3	66	+512	-.21	+4	+42	17	75.1	53	+.2	63	+58
DULUTH F TEDDY.....	572483	17	13	29	24	0	57	+238	+.03	+14	+40	1	67.0	5		42	+24
DUTCH MILL DUKES FERNANDO.....	586902		18	47	12	0	65	-57	+.10	+7	+8	25	78.0	57	-.7	63	-20
DUTCH MILL TELESTARS FAYETTE..	591871	21	22	49	***	92	62	+1151	-.22	+31	+131	12	77.9	33	+.2	55	+202
DUTCH MILL TOP HORNETS FERNELL	588800	29	98	168	14	8	88	+764	-.13	+23	+91	90	79.4	84	+2.2	87	+186
DUTCH MILL VALORS GENERAL.....	583039		1	17	**	0	22	-126	+.04	-2	-12	2	74.5	1		17	-52
EBER LEA FARMS WONDER.....	578457		1	11	11	0	24	-93	+.06	+1	-5	38	76.0	31	+.2	26	-19
EDISTO FARMS B D FALCON.....	591413		4	16	***	13	34	+377	-.11	+7	+38	13	74.0	26	-1.6	32	+8
EDISTO FARMS D JACK.....	587234		5	12	***	0	39	+103	+.04	+9	+22	11	75.7	29	+1.2	36	+48
EDISTO FARMS DARI FAMOUS.....	576074		7	20	***	0	47	+216	+.07	+17	+44	20	78.8	51	+1.2	48	+81
EDISTO FARMS DP MONDAY.....	591096		3	19	***	0	34	+31	+.09	+10	+19	16	74.4	33	-.1	34	+11
EDISTO FARMS FAVORITES BONUS..	579589	15	140	414	12	5	94	+1213	-.26	+30	+134	183	77.4	90	+.9	93	+224
EDISTO FARMS FB HERO.....	590711		4	38	19	22	42	+551	-.19	+7	+50	24	72.7	41	-1.2	41	+37
EDISTO FARMS FELICE MAY PRINCE	579642	1	19	41	9	0	67	-145	+.03	-4	-17	16	76.9	47	+.5	62	-31
EDISTO FARMS RA DOER.....	591923		1	12	***	67	18	+212	-.06	+4	+21	0		0		13	+7
EDISTO FARMS RA LEFTY.....	587509		5	20	5	0	42	-107	-.04	-9	-23	17	76.4	42	-1.0	42	-74
EDISTO FARMS TH FRIDAY.....	592598	15	10	15	***	53	37	+1268	-.20	+39	+153	9	80.0	26	+2.2	34	+284
EDISTO FARMS Z SUPER.....	592174		3	10	***	70	25	-40	-.06	-7	-15	2	78.5	1		19	-36
ELDERWOOD B BONANZA.....	590927		3	11	***	30	25	-260	+.08	-5	-26	4	78.5	13		22	-41
ELDERWOOD B BOTT.....	591418		5	15	***	40	32	-21	+.01	0	-1	0		0		24	-5
ELDERWOOD B LEE.....	591417		3	12	***	8	25	+180	-.11	-2	+9	1	70.0	5		17	-13
ELDERWOOD C BON.....	586056		21	75	26	14	64	-155	+.18	+9	+5	44	79.7	59	+1.2	62	+20
ELDORADO DYNAMO OF WESTLANE...	591790		1	12	***	43	19	+846	-.13	+27	+104	0		0		14	+105
ELJO T H ERIC.....	590924		2	15	***	20	22	+445	+.01	+22	+68	0		0		17	+133
ELM MOOR CHIEFS BRETT.....	591821		2	12	***	8	26	+826	-.14	+25	+99	5	81.2	12		22	+191
ELM MOOR TRANSFERS CHIEF.....	589140		2	19	***	0	25	+673	-.07	+25	+89	13	85.2	30	+3.1	27	+201
ELMARDA BERNHART FERDINAND....	581779		1	17	***	0	23	-83	+.04	0	-6	0		0		17	-50
ELMWOOD ROSE WISTAR.....	586328		4	16	***	0	34	+881	-.17	+24	+101	5	77.8	15		29	+157
ELMWOODS ROSE EMORY.....	589202		3	25	***	17	29	+217	-.13	-2	+11	0		0		21	-26
ELSVIEW FARMS TOP LEADER.....	586558	15	35	89	16	5	79	+199	-.06	+4	+20	23	77.7	57	+.2	73	+24
ESSEX CHRISTIES MILKMAKER.....	592399		1	10	***	80	17	+550	-.10	+16	+65	1	78.0	5		11	+106
FAIR OAKS PRINCES BILL.....	589746		1	10	***	0	20	-231	.00	-11	-35	1	74.0	5		14	-60
FALCONS CORPORAL AUSTIN.....	589823	3	38	65	12	4	75	+420	+.07	+27	+75	25	75.5	61	-.1	72	+99
FALCONS WISTAR PATRICIAN.....	583873	7	127	284	11	27	92	+1304	-.08	+53	+179	110	76.6	87	-.1	91	+267
FAR WEST POLLYS NOBLE.....	586645		8	36	28	0	53	+184	-.11	-2	+9	20	79.2	52	+.2	52	+6
FAR WEST PRINCE GENERAL.....	589320		9	28	5	13	47	+183	+.06	+14	+36	18	80.8	42	+.8	46	+61
FAR WEST VIRGINIAS FALCON.....	589827		14	31	13	14	56	-387	-.05	-23	-66	23	76.7	57	-.4	56	-127
FAUNROWS FORTUNES FELIX.....	589050		2	11	***	0	23	+642	-.11	+19	+76	6	76.0	15		21	+108
FAUVER HILL C MR JOSEPH.....	581365		8	18	***	0	41	+171	-.11	-2	+8	5	75.8	19		35	-6
FAUVER HILL F T ALLISTER.....	590744		1	15	***	7	20	+370	-.06	+12	+46	0		0		15	+46
FAUVER HILL HALS ORBIT.....	570295	21	78	160	10	0	89	+141	-.08	-1	+8	59	78.2	79	+1.0	86	+24
FAUVER HILL W SUPER STAR.....	584453	3	110	260	13	10	92	+764	-.21	+15	+78	104	77.6	85	+1.4	90	+146
FAUVER HILL WINSTON GREG.....	587979		2	23	15	0	28	+64	-.01	+2	+8	18	78.2	31	+.7	28	+14
FAUVER HILL WIS DOMINO.....	591621	21	51	90	9	44	77	+994	-.25	+21	+104	34	76.7	63	+.7	74	+171
FAVAS C SAMPSON.....	582275		1	23	32	0	23	-128	+.04	-2	-12	19	74.6	27	-.2	24	-39
FAVAS N C GREGORY.....	575463		2	32	27	0	26	-152	+.07	-1	-12	21	76.1	27	-.9	26	-56
FINCHWAY HORNET FAVOR.....	590547		1	10	***	0	19	+456	-.04	+18	+62	0		0		14	+124
FLASH C WATCHMAN.....	574186		1	32	5	0	24	-13	+.04	+3	+4	0		0		18	-40
FLF TELESTAR ETHEL ELVIS.....	591882		1	14	***	50	20	+831	-.11	+28	+105	1	74.0	5		14	+142
FLF WINSTON RED RADAR.....	590884		2	11	***	27	26	+279	.00	+13	+41	9	75.6	26	+.2	26	+54
FLOWER FARM ROSIES DUKE.....	576021		1	16	**	0	22	-212	+.04	-6	-25	0		0		17	-91
FOREMOST TOP JOLLY.....	580792	15	275	643	13	4	96	+308	-.22	-7	+9	362	78.7	95	+1.3	96	+35
FOREST HOMES DUKE CISCO KID...	590898		1	10	***	13	18	-107	.00	-5	-16	6	81.0	14		17	-31
FORTUNES STAR OF WESTLANE.....	590039		1	20	***	25	23	+493	-.05	+18	+64	0		0		17	+51
FOUR FIRS KING AM.....	579081		1	17	***	0	20	-100	-.04	-8	-20	14	69.6	23	-1.2	20	-77
FOUR LINKS DARWIN.....	589514		1	11	***	0	20	+377	-.08	+10	+43	0		0		15	+23
FRA HIB KUNG FU STARSKY.....	590293		3	13	***	31	26	+239	-.13	-1	+15	8	77.4	26	+.4	26	+20
FRA HIB MARYS P TOPCAT.....	578458	27	74	175	25	1	88	-500	-.10	-32	-89	82	78.7	82	+1.1	86	-128
FRA HIB PRINCE LYLE.....	586922		5	15	***	0	36	+70	-.10	-6	-5	12	75.9	31	-.6	35	-37
FRA HIB T H FANTASTIC.....	589104	21	5	14	***	0	40	+778	-.09	+28	+101	14	78.4	42	+1.6	41	+186
G M ZS LEADER MR STAKE.....	589694		1	12	***	10	21	+33	-.02	0	+2	12	77.4	22	+1.0	21	+13
GAYLO BELLE GREGO.....	586363		1	10	***	0	20	-41	-.04	-6	-13	2	76.0	2		16	-46
GENEGLOW T C JULIUS.....	591685		6	32	32	28	38	+45	-.11	-8	-11	18	78.0	33	+1.3	37	+2
GERLAINE ACRES PRINCE ISADORE.	591255		1	13	***	27	19	-162	+.02	-6	-21	0		0		15	-61

OFFICIAL GUERNSEY SIRE SUMMARY LIST FOR JANUARY 1983.

REGISTRATION NAME OF BULL	NUMBER	AI STUD	NO. HRDS	NO. DTRS	% CUL	% RIP	PRODUCTION RPT	PD MILK	PD %	PD FAT	PD $$	TYPE NO. DTRS	AVG SCORE	RPT	PD TYPE	INDEX RPT	PT INDEX
GOLD BANNER KINGS CHEER.....	591415		3	14	***	36	28	-295	+.03	-11	-39	13	78.5	26	-1.3	28	-107
GOLD BANNER KINGS CHESTER.....	588567		1	20	**	0	22	-382	+.14	-6	-36	0		0		16	-120
GOLD BANNER WIN RUDY.....	588004		4	10	***	0	33	+236	+.06	+17	+45	10	80.6	29	+.5	32	+68
GOLDEN ACRES C MERLE.....	586750		10	54	13	4	52	+192	+.05	+14	+37	5	80.0	17		43	+62
GOLDEN CAP FAVOR PRIDE.....	591484	8	4	12	***	18	27	+893	-.15	+27	+107	9	78.3	16		24	+154
GOLDEN DEW T C TRANSFER.....	588212		1	61	13	37	25	+162	-.06	+2	+14	1	82.0	5		17	+27
GOLDEN GREEN GONDOLIERS LEE...	579706		8	10	***	0	33	+148	-.02	+5	+19	0		0		25	+21
GOLDEN HARVEST DARI PHINEAS...	587648		1	13	***	18	20	+203	-.05	+5	+22	1	73.0	5		14	+24
GOLDEN HARVEST T H SUPER.....	591677		28	42	***	57	63	+563	-.07	+20	+73	10	79.0	37	+2.4	56	+160
GOLDEN VIEW CHIEFS MILAN.....	588213	7	16	21	10	0	54	+470	-.05	+17	+61	4	79.5	18		45	+70
GOLDENRIDGES PRINCE BRUNO.....	587659		3	17	***	0	29	-290	+.10	-5	-28	7	76.3	21	+.3	27	-53
GOLDENWHITE SUPER STAR.....	570500		2	11	***	0	21	-131	-.02	-8	-23	0		0		16	-82
GRAIN MEADOW D FORTUNE.....	566944	11	305	1310	16	1	97	+490	-.15	+8	+47	667	76.9	96	.0	97	+61
GRANDVIEW F LUCKY.....	590715		3	22	***	14	27	-233	+.04	-7	-28	1	76.0	5		19	-60
GRANDVIEW P M BENJIE.....	590502		3	22	***	14	26	-306	+.09	-6	-31	1	81.0	5		19	-63
GRANDVIEW TOP FABULOUS.....	589811	9	26	42	23	0	67	+706	-.10	+23	+87	10	76.6	36	+1.0	59	+148
GRANDVIEW WISTARS BART.....	585136	40	239	677	13	23	96	+1121	-.05	+48	+158	175	74.6	90	-1.9	94	+189
GRANDVIEW WISTARS FABIAN.....	583550	29	286	856	19	20	97	+994	+.02	+49	+152	252	74.2	93	-1.0	96	+198
GRASSLAND A F C NEVADA.....	589966		2	12	***	9	23	+522	-.08	+17	+65	8	78.0	19		22	+92
GRASSLAND FLASHS CONRAD.....	589965		3	13	***	10	28	+81	+.10	+13	+28	10	78.2	26	+.9	28	+48
GRAYSMARSH T H BRIGHT FUTURE..	591696	14	18	27	***	37	51	+898	-.21	+21	+97	8	85.1	26	+2.8	45	+210
GRAYSMARSH TOP FLIGHT.....	591764	7	19	27	***	52	53	+677	-.22	+10	+63	9	74.9	32	+.6	48	+104
GREEN RIDGE PRINCE CAPTAIN....	590763		2	29	19	22	33	+128	-.03	+3	+14	14	81.7	30	+.2	33	+12
GREEN VALLEY PANSYS CORPORAL..	586621		2	35	15	13	27	+163	-.04	+4	+18	25	77.5	28	-.1	27	+11
GUERNSEY ACRES JEWEL.....	587010		1	16	***	0	22	+415	-.02	+18	+59	0		0		16	+53
GUERNSEY GROVE ARTS ACE.....	591230		2	17	***	29	28	+109	-.07	-1	+6	10	75.9	20	-.5	26	-18
GUERNSIANA N D DANDY.....	586474		2	49	13	9	37	+131	+.05	+11	+28	0		0		28	+7
HAM FARM C LAMBS RAM.....	590933		2	30	***	25	30	+342	-.02	+14	+47	29	77.6	39	+1.6	32	+98
HAM FARM P ELMINES BEST.....	586918		2	29	33	0	26	-266	+.05	-8	-32	21	70.5	28	-.7	26	-83
HAPPY HILL KING.....	579850	14	201	755	20	6	96	+395	-.07	+12	+47	291	77.6	94	+.8	95	+80
HAPPY HILL TRANSFER GOLIATH...	591046	14	30	46	17	3	68	+515	-.34	-9	+20	11	77.6	37	+.3	60	+30
HAPPY HOLLOW V SONATAS PRIDE..	582478		3	36	4	14	30	-307	+.04	-11	-40	27	79.5	47	-.1	34	-82
HARDY FARM AFC CARL.....	590376	83	5	17	***	19	32	+781	-.11	+26	+98	3	85.3	8		26	+157
HARMONY DOTS DANDY.....	591673		3	10	***	83	18	+1205	-.23	+33	+139	0		0		13	+206
HARMONY TRANSFER DYNAMITE.....	589656	14	3	20	***	0	33	+760	-.12	+24	+93	14	80.1	35	+1.5	34	+171
HARNESS FARMS PRINCE JASON....	583606		1	11	***	0	21	-145	+.05	-2	-13	0		0		16	-25
HART LANE WISTARS GOLDEN.....	591309		1	19	***	32	22	+589	-.10	+18	+71	1	81.0	5		15	+94
HARTDALE FORTUNES GOLDEN.....	587336		5	12	***	0	32	+322	-.01	+14	+46	8	76.4	27	-.3	31	+49
HAYSETTS QUANTITYS GENERAL....	591694		1	12	***	8	20	+874	-.15	+26	+104	11	80.7	22	+.8	20	+170
HEART H CORINTHIAN TUFFY.....	578566		2	12	**	0	25	+74	-.03	+1	+7	0		0		19	-35
HERSHMANS DARI HONOR K.....	589956		6	10	***	0	37	+170	+.03	+11	+30	2	81.0	2		28	+49
HI Y TRANSFER.....	588417		7	15	***	0	41	+727	-.11	+23	+89	9	80.0	34	+1.4	39	+162
HICKORY GROVES F CHAMPS EXTRA.	589834		2	10	***	0	25	-605	+.02	-27	-87	1	84.0	2		18	-135
HIGH MEADOWS AMBASSADOR.....	585637		7	16	***	0	34	-428	-.02	-22	-67	10	77.4	27	.0	32	-119
HILDIEMAID BILLY JOE B.....	581593		9	29	5	0	43	+493	+.03	+26	+78	10	78.6	38	.0	42	+109
HILDIEMAID DARIBOY B.....	584354	1	11	13	***	0	41	+69	+.09	+12	+25	5	74.2	21	-.2	36	+20
HILDIEMAID FLASHS FAME B.....	571506	7	142	353	19	3	94	+636	-.11	+19	+76	176	77.5	91	+.6	93	+122
HILL KREST M BACHELOR.....	590209		3	18	***	7	34	-71	+.11	+7	+7	2	82.0	1		26	-15
HILLCREST ADAS ALADIN.....	571679	15	101	234	14	1	91	+664	-.13	+18	+76	45	77.7	73	+.9	86	+130
HILLTOP CHAMPION SANSON.....	588508		5	13	***	0	35	-66	+.07	+3	+1	9	78.8	28	+1.1	33	+12
HILMAR INDEX MARC.....	580653		1	50	**	0	25	-44	+.13	+10	+14	0		0		19	+4
HOFFMAN FAYS SUNRISE.....	592679		1	11	***	27	19	-148	+.01	-6	-20	0		0		14	-63
HOLCOMBS CORP GUNAR.....	591499	3	16	20	***	75	44	+1163	-.17	+37	+143	4	74.5	14		37	+215
HOLLOW VIEW C JETHRO.....	587197		5	15	***	15	38	-483	+.13	-11	-52	10	80.5	35	+.7	37	-82
HOLLOW VIEW JET COLONEL.....	591305		1	14	***	43	20	-248	+.05	-7	-29	0		0		15	-49
HOLLOW VIEW JET LADDIE.....	590851		1	21	***	24	22	-428	+.14	-8	-43	0		0		16	-86
HONEWOOD PROUD BILLY.....	573308	7	62	130	19	1	86	+385	+.15	+33	+83	43	77.6	73	+.3	83	+121
HONINY HILL PALMER.....	573439		1	11	***	0	21	+113	.00	+5	+16	0		0		16	-6
HOOSIERLAND J GAYLORD HAPPY...	584732		3	10	***	0	26	+48	-.06	-3	-2	1	81.0	5		19	-14
HOOSIERLAND J WINSTON WILFORD.	590103		1	18	***	25	21	-81	-.01	-5	-14	0		0		16	-25
HORNBACK FARM DARI PROGRESS...	591450	40	20	33	***	50	58	+406	+.15	+34	+86	12	73.9	40	-.4	53	+109
HORNBACK FARM PRINCE EXTRA....	586569	29	98	173	8	41	89	+769	+.03	+39	+119	56	78.4	78	+1.6	86	+212
HOUSLEYS AFC DIAMOND.....	592403	14	27	43	***	93	61	+1315	-.24	+37	+153	8	75.9	29	+1.0	53	+255
HOUSLEYS DARI FAVYOR.....	580919	29	1021	5612	15	11	99	+572	+.01	+28	+87	2656	79.4	99	+2.5	99	+183
HOUSLEYS FAYES FUTURE.....	589815	29	206	404	21	17	94	-157	+.11	+3	-6	147	78.1	90	+1.8	93	+19
HOUSLEYS SUCCESS MASTER.....	587889		1	14	***	0	21	+184	-.08	+1	+14	0		0		16	+21
HOUSLEYS T H RAMONE.....	590327		16	52	22	12	66	+560	-.09	+18	+69	19	77.5	54	+1.4	63	+130
IDLE HEER RONDAS HORNET.....	590504	21	2	13	***	0	24	+1541	-.37	+33	+161	12	82.7	29	+3.0	26	+320
IMIG FARMS WINSTON.....	591490		1	19	***	32	20	+59	-.02	+1	+6	0		0		15	+1
JACKSONS DARIMOST WARRIOR.....	583067		2	10	***	0	27	+215	+.02	+12	+35	9	78.1	21	.0	25	+41
JANKAY LUCY LANCER.....	580591		1	10	**	0	16	-686	+.06	-27	-93	0		0		12	-187
JILLS JAKE OF AL MOH FARM.....	589948		1	13	***	0	20	+95	-.02	+3	+12	0		0		15	-18
JUELAND HAPATICAS HONOR.....	589105		5	16	***	0	37	+349	+.05	+21	+60	11	73.6	32	-.7	36	+61
KELLOGG CHIEFS BILLY.....	577980	7	132	326	14	6	93	+1086	-.04	+47	+154	122	76.9	87	+.7	92	+245
KELLOGG CHIEFS MARTIN.....	585398	29	50	96	10	16	83	+919	-.17	+26	+107	32	74.9	68	-.8	79	+138
KELLOGG CHOICES RADER.....	592592	1	11	12	***	83	34	+1088	-.17	+34	+132	7	74.1	27	+.5	32	+208
KELLOGG EMORY FAME.....	591133		5	10	***	11	30	+633	-.15	+15	+69	6	73.2	22	-1.7	28	+55
KELLOGG EMORYS BOB.....	587601		6	43	12	0	43	+1003	-.16	+31	+121	35	77.9	46	-.8	44	+159
KELLOGG HOLLIREX HOBEY.....	588734	7	21	45	14	2	68	+541	+.06	+31	+90	23	78.7	58	+.8	65	+147
KELLOGG M CHOICE SPICE.....	591134		10	21	***	40	43	+743	-.10	+25	+93	10	72.2	33	-.7	41	+118
KELLOGG MINNIES CHOICE.....	580204	3	990	5370	14	12	99	+1446	-.10	+58	+198	2191	77.2	99	+.9	99	+321
KELLOGG MINNIES FREEDOM.....	589813	1	7	11	***	9	37	+836	+.03	+43	+131	5	75.8	18		32	+176
KELLOGG NANCES PRINCE.....	579650	40	202	539	16	1	96	+1160	-.07	+47	+159	204	77.5	92	+1.1	95	+266
KELLOGGS T C CHIEF.....	579293	7	107	222	17	15	90	+1055	-.15	+34	+130	92	77.4	84	+.8	89	+213
KELSOS CAPTAINS CLIFFORD.....	590536		3	13	***	0	28	+445	-.09	+12	+51	4	79.0	12		24	+87
KELSOS CORPORALS GUARD.....	586429		3	45	27	0	31	+720	-.23	+11	+68	1	77.0	2		23	+78
KENHOW BIRDIES SUPREME.....	584256		1	15	***	0	21	+41	-.01	+1	+5	0		0		16	-29
KENHOW KALICOS BIG BOY.....	589573		1	18	***	0	22	+695	-.13	+20	+82	13	74.5	23	+.7	22	+133
KERR HILL NANCES LANGHORE.....	569910		5	13	***	0	35	+13	+.03	+3	+6	5	78.2	23	.0	32	-6
KIECHLE FARMS JACOB.....	591178		2	11	***	43	25	+635	-.16	+14	+67	8	79.4	17		23	+140
KNIGHT FARMS T H ADIRO.....	590544		6	10	***	0	31	+1014	-.32	+15	+95	2	85.5	2		24	+194
KOKOSINGS DARIMOST SECRETARIAT	587555		2	37	9	3	31	-17	+.07	+6	+9	31	75.8	42	-.7	34	-18
LAKE LOUISE VALIANT DUTCHMAN..	581065		1	12	***	0	20	-75	+.07	+3	0	0		0		15	-32
LAKE REGIONS N SAM SCRATCH....	572583		4	18	***	0	37	+61	+.05	+8	+18	6	66.8	19		32	-49
LAMBRECHT F ELMER.....	590337		2	11	***	0	22	+547	-.06	+20	+71	10	78.8	22	+.6	22	+113
LAURA F DAMON.....	575211		1	22	***	0	23	+81	+.03	+7	+17	0		0		17	-19
LAY LAINE PAULSONS JON.....	590143		3	13	***	58	27	+153	-.04	+3	+16	1	75.0	5		19	-18
LAY LAINE T B ACTOR.....	588049	1	9	44	11	11	49	-410	+.12	-9	-43	19	74.2	45	-.7	48	-103
LAY LAINE T B PARAMOUNT.....	589849		4	45	13	11	40	+277	-.06	+7	+31	8	72.9	22	-1.4	36	0
LEAFY OAK ALBAS PRINCE.....	588112		2	16	***	0	31	+679	-.13	+19	+79	0		0		23	+95

OFFICIAL GUERNSEY SIRE SUMMARY LIST FOR JANUARY 1983.

REGISTRATION NAME OF BULL	NUMBER	AI STUD	PRODUCTION NO. HERDS	NO. DTRS	% CUL	% RIP	RPT	PD MILK	PD %	PD FAT	PD $$	TYPE NO. DTRS	AVG SCORE	RPT	PD TYPE	INDEX RPT	PT INDEX
LENULL FARMS PLATO	591273		1	16	***	0	20	+442	-.03	+18	+61	0		0		15	+57
LERSON LAWN FAVORITE HANSEN	585825		5	19	***	0	40	+184	-.11	-2	+9	7	76.0	19		35	+19
LILAC HILL PRINCE PEERLESS	589421		3	11	***	0	26	+671	.00	+32	+100	4	79.5	14		23	+150
LILAC HILL SUPER EXCEL	590614		1	22	***	23	21	-152	-.07	-14	-34	13	77.2	22	+.9	21	-46
LINDA VISTA SATAN	587410		4	30	31	0	41	+32	-.08	-6	-8	10	73.9	33	-.3	39	-33
LISETER DARI DAZZLER	585464		1	14	***	0	22	+30	-.02	0	+2	7	77.3	22	+.6	22	+2
LISETER FLAMING HERO	580495		2	17	***	7	25	+43	+.04	+6	+13	10	77.3	20	+.4	24	+14
LOCKSHORE BEAUTRICE CITATION	588456	1	7	25	***	29	42	+688	-.06	+27	+93	15	77.3	38	-.2	41	+127
LOCKSHORE MAVERICK PALADAN	592238	7	8	19	***	83	39	+575	-.14	+13	+61	7	75.0	26	-.3	35	+78
LOCKSHORE MAY ROSE JANIE	585720		3	16	***	0	31	-276	-.06	-18	-50	2	80.0	2		24	-76
LOCKSHORE SUPERIORS DUKE	575774		2	12	**	0	24	0	-.05	-5	-9	0		0		18	-64
LOCKSHORE W PAWN STAR	586990	7	19	31	14	0	61	+640	+.07	+37	+107	16	76.2	48	+.1	58	+154
LOCUST HILL SATURN LAWHAN	588662	14	30	55	20	2	73	+226	-.08	+3	+21	19	78.4	53	+1.5	68	+54
LONE ACRES K NIXON	585002		6	20	**	0	41	-447	+.04	-18	-61	14	77.7	38	-1.4	40	-147
LONE PALM B ROCKET	590130	14	17	29	28	7	55	+139	-.13	-6	-1	4	75.5	13		44	-35
LONE PALM INDEX NAVAJO	586325	29	89	170	15	3	88	+854	+.01	+22	+69	73	77.6	76	+.9	85	+116
LONE PALM JEANS JASON	591017	40	47	94	29	47	77	+294	-.16	-1	+18	18	75.5	48	-.4	70	+8
LONE PALM NUANN SUPREME	591826	29	43	56	***	80	69	+1050	-.19	+30	+123	12	75.7	39	.0	61	+183
LONE PALM T H JUPITER	589456	29	209	447	18	16	95	+1068	-.26	+24	+114	208	77.8	92	+1.3	94	+202
LONE PALM T H MORGAN	591065	9	32	66	28	41	71	+855	-.06	+34	+116	13	79.9	41	+2.2	63	+223
LONE PECAN GRINDAS SUPERIOR	580134		1	10	***	0	21	-98	-.01	-6	-17	0		0		16	-66
LYNDALE FAYVOUR BELLBOY	591389		2	16	***	69	23	+436	.00	+21	+66	5	75.2	12		20	+93
LYNDALE ROSE MAVERICK	592235		3	15	***	80	25	+943	-.15	+29	+114	5	77.2	15		22	+180
LYRENE ORSON	580281		5	18	***	0	35	-39	+.07	+5	+6	14	76.5	31	-.9	34	-30
LYRENE PRESTIGE	585122		2	49	11	2	28	+365	+.03	+20	+59	0		0		21	+65
LYRENE WISTAR DEACON	582195	83	464	1519	12	22	98	+888	-.04	+38	+125	716	78.2	97	+1.4	98	+217
MALABOO WAY MC PROFITEER	591500		3	12	***	17	26	+641	-.05	+25	+86	7	75.6	16		24	+132
MALABOO WAY T H ONASSIS	591846		4	20	***	0	32	+541	-.10	+16	+64	15	74.4	28	+1.4	31	+123
MANOR LODGE CHAMPIONS CHAMP	582369		3	20	***	0	31	-295	-.01	-15	-46	7	81.7	28	+.5	30	-75
MAPLE BROOKS BARON	592938		3	22	***	0	33	-61	+.06	+3	+1	4	79.3	12		27	-15
MAPLE HILLS QUA DELL	586050		3	13	**	0	33	+557	-.02	+24	+79	5	76.8	12		28	+123
MAPLE LEAF IVAN	590855		1	14	***	7	20	-376	+.05	-13	-48	0		0		15	-112
MAPLE LEAF MARVEL	586958		1	12	***	0	21	+83	+.01	+5	+14	8	78.4	20	+.3	21	+14
MAPLE LEAF POPPER	588057		1	19	***	5	21	-133	-.04	-10	-26	3	80.0	6		17	-43
MAPLE LEAF PREMIER	589944		1	10	**	0	19	-546	+.01	-25	-80	4	79.5	9		16	-140
MAPLE LEAF SAM HAL	591645		1	11	***	55	16	-202	+.06	-4	-21	0		0		12	-50
MAPLE MANOR FINANCIER	583141	14	124	270	20	2	92	-158	+.05	-3	-16	132	79.3	89	+2.3	92	+14
MAPLE ROW DUKE	591329		1	10	***	0	18	+622	-.09	+20	+77	8	76.5	17		18	+110
MAPLEGREED BILLIE	592007		1	14	***	15	19	-59	-.02	-5	-13	0		0		14	-51
MAPLEWOOD A B CHAMPIONS PRIDE	582722	14	72	181	25	36	85	+408	-.15	+5	+36	49	77.0	66	+.2	80	+49
MAPLEWOOD A B DARI KONG	585140		1	12	***	0	20	+94	+.06	+10	+24	0		0		15	+33
MARFRED TOP NOTCH	591209		2	13	***	69	22	+936	-.17	+27	+110	2	82.5	2		17	+216
MARGENDELL GOLDEN EMBLEM	568905		8	48	13	0	53	+319	-.13	+3	+27	43	78.6	61	+.8	55	+49
MARODORE BILLYS SATELLITE	589562		1	18	***	17	21	+486	-.03	+20	+67	16	81.6	35	+.7	25	+108
MARODORE WINSTONS DYNAMITE	589561		1	10	***	0	20	+310	-.13	+2	+25	7	78.4	16		19	+22
MARSHALLANES A HERO	578675		2	17	**	0	27	-2	-.09	-8	-14	0		0		20	-67
MAURANA BTFT KAVALIERS HOMER	573749		4	13	***	0	32	-117	+.04	-2	-11	6	78.8	26	+.8	30	-14
MAURANA WIS TELESTAR	586731	29	288	621	11	29	96	+1523	-.07	+64	+213	244	77.5	94	+1.0	96	+348
MAXVALES GAY	584518		5	16	***	0	34	+122	-.05	+1	+10	16	79.3	40	+.6	36	+18
MAXVALES P N VIKKIS VANTAGE	590938		1	11	***	18	20	-5	+.01	+1	+1	7	76.7	18		20	-16
MAXVALES TH DITTOS DITTO	591649	7	19	28	***	57	54	+467	-.11	+11	+51	10	75.0	34	+.5	49	+78
MCCULLOUGHS PRINCE BULWARK	589592		2	14	***	0	22	+639	-.06	+24	+85	0		0		17	+160
MCDONALDS C VICTOR	590643		1	10	***	86	17	+353	.00	+17	+53	0		0		13	+68
MCDONALDS DARINOST TITAN	589383	15	40	102	9	17	78	+144	+.16	+22	+47	28	78.0	58	+.6	73	+72
MCDONALDS DARINOST TRADER	589713		4	10	***	33	25	+2	-.04	-4	-7	4	78.5	9		21	-12
MCDONALDS H ADONIS	591279		3	11	***	27	24	+653	-.10	+21	+80	2	76.0	2		19	+146
MCDONALDS JEANS WINNER	585033	14	110	277	19	3	92	+446	+.08	+29	+80	108	77.0	86	+.6	90	+124
MCDONALDS NANCE NOBLEMAN	582257	3	118	290	13	17	92	+1020	-.24	+23	+109	93	76.5	84	+.1	90	+164
MCDONALDS TOP MARINE	579704	29	253	706	15	2	97	+758	-.34	+2	+55	303	77.3	94	+.4	96	+89
MCDONALDS TOP PILOT	585588	29	83	212	17	11	90	+1221	-.30	+26	+128	119	76.9	86	+.1	89	+195
MCDOWELL FARMS FAYVORS SATAN	590975	7	32	43	17	5	68	+215	-.04	+6	+25	17	78.7	49	+1.3	64	+56
MCKERROWS JENS PRINCE	590531		4	23	***	26	29	-187	+.09	-1	-14	15	74.9	24	-1.0	28	-63
MCKOWENS DARINOST MILKMAN	589363		1	13	**	67	18	+140	-.04	+3	+15	0		0		14	+21
MED O BLOOM CHUM ALLEY	585358	29	27	37	6	0	70	+649	-.25	+6	+54	16	74.2	52	-1.2	65	+47
MED O BLOOM JANIES CORPORAL	589859		1	14	***	0	21	+367	-.02	+15	+51	9	78.2	20	+.7	21	+81
MED O BLOOM ROSIES HILDIE	589617	7	10	41	6	15	53	+619	-.10	+19	+75	26	74.7	45	-.3	51	+98
MELLDORO CHAMPION MARVEL	584463		2	19	***	0	25	-84	+.04	0	-6	16	78.4	27	+.5	25	-11
MELODEE WINSTON JOEY	592397		1	10	***	20	17	+24	+.02	+3	+7	0		0		13	-4
MERIT CHOICE MATT	590866	3	26	47	22	23	64	+184	+.06	+14	+36	11	75.8	35	.0	56	+41
MERIT D R DUKE	578202		1	18	***	0	23	-281	+.01	-12	-40	0		0		17	-114
MERIT DARI MAX	583763		17	52	9	0	63	-171	+.19	+9	+4	41	77.6	58	+.5	62	-1
MERRI DALES FAYVORS ROYAL	587994		2	12	***	0	23	+268	-.04	+9	+34	7	80.4	16		21	+80
MESABA EXTRA LOOKING GOOD	591087		3	24	***	36	31	+5	-.01	-1	-1	1	86.0	2		22	+1
MESABA NANCE EXTRA	583450	17	16	75	2	23	59	+542	-.12	+14	+61	45	77.7	55	+1.0	58	+107
MESABA VALIANT DUKE	590045		1	14	***	0	21	-31	+.03	+1	0	0		0		16	-41
METZGER FARMS J R	591292		1	19	***	0	23	+266	-.02	+11	+37	20	77.6	38	+1.1	26	+69
METZGER FARMS JUGGLER DORN	591291		2	23	***	35	25	+457	-.01	+21	+67	0		0		18	+103
METZGER FARMS PATRICK	591016		2	17	***	18	25	+485	-.04	+19	+66	9	80.9	27	+.9	25	+112
METZGER FARMS PRINCE DOMINO	592035		1	29	***	52	22	-173	-.03	-11	-31	16	74.1	24	.0	23	-64
METZGER FARMS ROLEX	587372	9	24	56	2	4	72	+1021	+.18	+67	+184	18	77.1	52	.0	67	+272
METZGER FARMS TOP ROE	589545	7	121	345	12	14	92	+915	-.04	+39	+129	146	75.7	88	-.3	91	+181
MI VALLEY CYNTHIAS CANE	586467		1	49	9	19	25	+15	-.01	0	+1	0		0		18	+3
MI VALLEY DUKES CANDYMAN	588183		7	23	***	5	39	+494	-.01	+22	+71	4	75.5	16		33	+70
MI VALLEY OUTLAWS ABE	589653		4	18	***	19	34	+336	-.07	+9	+38	0		0		25	+22
MI VALLEY SAMPSONS FERDINAND	584868		1	49	**	17	25	-56	+.01	-2	-7	0		0		18	-73
MID HILL FABIANS DAMION	595374		1	12	***	0	20	+63	-.02	+1	+6	0		0		15	-36
MIDAS FAYVORS ALBERT	587487		4	10	***	10	28	+206	+.02	+12	+35	7	77.0	24	+.1	27	+41
MISTY MEADOWS ARCO DENNY	588025		1	17	***	40	20	-25	.00	-1	-3	0		0		15	-57
MISTY MEADOWS C DANDY	585859		2	13	***	0	23	-146	+.02	-5	-18	4	77.8	9		19	-35
MOLWAO FARM F ABRAHAM	589193		2	25	18	0	34	+803	-.18	+20	+89	0		0		25	+145
MOLWAO FARM Q HICKORY	590914		2	12	***	0	28	+567	.00	+27	+85	0		0		21	+120
MONARCHS CHAMPIONS DUKE	583479		4	13	***	0	34	+84	-.03	+1	+7	1	74.0	5		24	-6
MUEHLING MEADOWS STAR FABIAN	587950	83	2	17	***	6	32	+591	-.11	+17	+69	17	73.7	37	-.9	33	+75
MULHOCAWAY BUTTERFAT HALYARD	561677	15	202	861	12	0	96	+608	+.02	+31	+94	239	77.3	90	+.3	95	+141
MUNGLES BRILLIANT GOLD	587083		8	17	***	0	42	-547	-.02	-28	-85	10	76.3	32	-.2	39	-154
MUNGLES EMORY BONS VALOR	589761		2	20	***	0	27	+363	-.09	+8	+38	18	76.4	29	+.1	27	+50
MUNGLES LUELLAS BEN HUR	591577		2	11	***	9	23	+457	-.06	+16	+59	9	81.1	23	+.5	23	+91
MUNGLES S COUNTRY BOYS SAMPSON	590262		2	10	***	13	19	+122	-.04	+2	+12	0		0		14	+10
MYOWN PAUL	590508		1	19	***	17	21	+169	-.04	+4	+18	0		0		16	+55
MYOWN VALIANT	585418		2	21	**	0	26	+70	-.04	0	+5	1	75.0	5		18	-44

OFFICIAL GUERNSEY SIRE SUMMARY LIST FOR JANUARY 1983.

REGISTRATION NAME OF BULL	NUMBER	AI STUD	PRODUCTION NO. HRDS	NO. DTRS	% CUL	% NIF	RPT	FD MILK	PD %	PD FAT	PD $$	TYPE NO. DTRS	AVG SCORE	RPT	PD TYPE	INDEX RPT	PT INDEX
MYRTLE CREEK DARI MONROE.....	590980		3	24	***	30	35	-189	+.13	+3	-8	11	76.8	29	+1.0	33	-6
NANUM VUE VALHALA.....	590794		1	13	***	8	18	-111	+.02	-3	-13	0		0		13	-66
NEHRINGLANDS BIG JOHN.....	591107		1	14	***	0	20	-13	+.09	+8	+13	1	64.0	5		13	-31
NELLS GLOW T H PROFIT.....	591032		7	14	***	29	37	+837	-.10	+29	+107	2	81.5	2		28	+218
NESLEKCIM FORTUNES KENO.....	576208	21	89	255	18	11	90	+1092	-.25	+26	+119	70	75.9	78	-.7	87	+160
NOLICHUCKEY C CHARMER.....	583695		2	10	***	0	25	-455	+.10	-13	-53	10	75.7	24	-.3	25	-108
NOLICHUCKEY PRINCES CAPTAIN...	587616		1	16	***	0	21	+169	-.08	0	+12	1	82.0	5		15	+29
NORGERTS NANCE FORWARD.....	562021	40	494	1696	12	0	98	+61	+.04	+7	+16	522	76.8	96	+.7	98	+26
NORGERTS NANCE SURPRISE.....	575346		1	30	17	0	24	+165	-.04	+4	+18	0		0		18	+15
NORMANDY COUNTRY BOY.....	587633		4	12	***	0	31	+236	-.12	0	+16	6	83.7	21	+1.9	28	+59
NORTHVIEW FAVORS CHAMPION....	589742		1	23	9	4	23	+64	.00	+3	+9	26	75.5	39	+1.8	27	+43
OAK HOLLOW CHAMPION FARMER...	584088		6	12	***	0	36	-186	+.05	-4	-20	7	79.0	26	+.2	34	-42
OAK VALLEY POLY MO.....	591771		1	11	***	20	19	+138	-.06	+1	+11	0		0		14	+15
OAKVALE VIRTUES MAGIC.....	584218	14	24	40	14	0	66	-280	+.04	-10	-36	14	78.6	44	+1.2	61	-44
OBERLAND BON PRINCE.....	584974	29	47	89	13	4	82	+279	+.20	+32	+74	37	75.9	72	+.6	79	+112
OELKERS NANCE NICK.....	581584		9	16	**	0	42	-1261	+.06	-55	-180	9	77.8	31	-.4	39	-309
OLD FARMSTEAD AMBASSADOR SHANE	578107		1	13	***	0	22	-134	-.03	-9	-25	13	79.7	26	+.9	23	-31
OLYMPIC VIEW A BANNER.....	572639	13	84	323	11	1	91	+832	-.12	+27	+103	251	77.5	90	-.8	91	+129
OLYMPIC VIEW B LIBERTY.....	589649		4	18	***	6	38	+215	+.01	+11	+33	15	76.9	40	-1.8	38	-7
OLYMPIC VIEW B MAVERICK.....	579953	7	711	3703	13	25	99	+1135	-.03	+50	+163	1617	77.5	98	+.9	99	+264
OLYMPIC VIEW JAMAICA.....	587076	21	20	49	11	16	65	+1140	-.12	+41	+148	32	80.6	63	+1.0	64	+245
OLYMPIC VIEW TH JERONIMO.....	590827		11	12	***	33	36	+662	-.08	+23	+84	5	76.0	19		32	+153
OTTER MEADOW MARK.....	589969		1	21	***	0	22	+855	-.14	+26	+103	0		0		17	+190
PAMS DARIMOST BOO.....	585990		2	21	***	0	27	-234	+.02	-9	-31	0		0		20	-64
PARK LAWN HORNETS LAD.....	593428		1	23	***	0	22	+520	-.01	+24	+76	8	77.1	17		21	+137
PARK LAWN MAVERICK.....	592680		1	14	***	57	19	+837	-.11	+28	+105	9	79.9	19		19	+194
PARKERS FABULOUS CLARK.....	590237		4	11	***	0	32	-134	+.01	-5	-18	5	73.6	12		27	-75
PARKERS SELECT PATRICK.....	588450		2	28	26	7	34	-215	+.08	-3	-20	0		0		25	-41
PATRICK W OF NORMANDRY.....	591218		1	10	***	30	19	+176	-.09	0	+12	0		0		14	+4
PEN COL COMMANDER.....	590201	15	34	67	24	14	73	+481	-.22	+1	+34	13	75.5	38	+.6	64	+57
PEN COL LEADER.....	587260		8	10	***	0	40	-177	+.04	-5	-21	4	77.3	16		34	-50
PEN COL T H MAGIC.....	591868		1	11	***	10	20	+696	-.15	+18	+78	8	75.1	17		19	+147
PENN DEL FUTURES CLARENCE.....	592018		1	10	***	80	18	+36	-.01	+1	+4	0		0		13	+4
PENNYRILE F JOE.....	588176		1	18	***	0	22	+532	-.11	+14	+60	15	78.1	24	+1.2	22	+111
PHILLIPS DON QUALITY.....	586293	1	15	23	***	0	54	+34	.00	+2	+6	12	74.6	41	-.6	51	-20
PINE RIDGE BFT DANDY.....	591295		4	10	***	25	28	+405	+.02	+21	+64	4	72.8	12		24	+74
PINE RIDGE DARI FAIRFAX.....	588948		2	10	**	0	20	+135	-.05	+2	+13	0		0		15	+12
PINE RIDGE LEES BEWARD.....	589136		1	21	***	45	21	-26	+.01	0	-2	1	85.0	5		14	-43
PINE VISTA FLINT.....	572073		4	16	***	0	36	+627	-.12	+18	+74	2	78.5	5		28	+88
PINE VISTA PROGRESS.....	579973	1	22	40	14	6	65	+1128	-.16	+37	+140	25	74.1	57	-1.1	63	+183
PINECREST ACRES M H MITCH.....	591241		1	36	14	0	24	+681	-.10	+22	+84	20	75.5	38	+1.2	27	+149
PINECREST ACRES SWEET REX.....	591242		1	10	***	10	19	+762	-.03	+33	+108	2	75.0	1		14	+111
PINEMONT Y EDDIE.....	585853		3	24	***	0	35	+90	-.06	-1	+4	0		0		26	-23
PINEY LANE T H HORNET.....	590934		3	11	***	0	28	+959	-.16	+29	+115	5	80.0	12		24	+221
PLANK ROADS NORTH.....	591181		2	13	***	8	23	+497	-.05	+19	+66	0		0		17	+69
PLEASANT VIEW L LEANDER.....	584479		1	11	***	0	20	-51	-.04	-6	-14	0		0		15	-57
POLY ROCKET.....	588234		1	10	***	0	20	+699	-.09	+24	+89	2	81.0	1		15	+132
POMONA ACRES CANDYS WISTAR....	591842		1	14	***	7	20	-64	+.03	0	-4	5	77.6	18		19	-11
POTTER CREEK H VALOR.....	590307		5	11	***	0	32	+607	-.08	+21	+77	8	72.3	25	-1.8	30	+64
PRAIRIE MOON FAME.....	591973		1	22	***	64	21	+287	-.01	+13	+42	0		0		16	+67
PRAIRIE MOON MIKE.....	587176		1	19	**	0	22	+235	-.01	+10	+33	0		0		16	+49
PRAIRIE MOON SAMBO PRINCE.....	589669		5	19	***	18	36	-64	-.10	-12	-25	1	81.0	5		25	-32
PRE EMINENT LAZURAS.....	593333		1	16	***	0	20	+357	-.03	+14	+48	0		0		15	+68
PRESTDALE N F FUTURE.....	586374		1	22	***	0	23	+82	+.10	+13	+28	0		0		17	+26
PRICE BLACK BUTTERPATS B BRUCE	589216		1	20	***	21	22	+410	-.03	+16	+55	2	83.0	1		17	+61
PRIDE N JOY FARMS F STAR.....	591165		1	11	***	27	18	+235	-.03	+8	+30	6	82.3	17		18	+46
QUAIL ROOST DARI MIDAS.....	582638	1	80	191	16	5	89	+124	-.02	+4	+15	89	77.8	83	+1.0	88	+34
QUAIL ROOST MIDAS VALIANT.....	591350		1	25	***	42	23	-87	-.02	-6	-16	21	77.8	30	+1.3	24	-9
QUAIL ROOST PRINCE GREAT.....	580411	14	105	219	14	0	91	+278	-.04	+9	+34	108	78.2	87	+1.5	90	+76
QUAILES CREST PRINCES HONOR...	589987		1	11	**	0	20	-54	.00	-3	-9	0		0		15	-17
RADERS HEIDIS CHALLANGE.....	591891	7	14	20	***	40	45	+483	-.06	+17	+62	7	73.7	26	-.5	40	+73
RAE MAR GREAT RODNEY.....	586412		1	26	***	0	23	-35	+.02	0	-2	0		0		17	-7
RAE MAR KING HALS PRESTIEGE...	588694		3	35	28	19	32	-405	.00	-19	-60	4	73.3	13		27	-133
RAE MAR LEADERS MOSES.....	590028		3	15	***	0	29	-12	-.04	-4	-8	7	77.4	23	+.1	28	-23
RAEMELTON HORNETS ACTION.....	591347	7	12	25	***	56	45	+993	-.19	+27	+114	16	81.1	35	+1.5	43	+204
RAEMELTON POPPYS FORTUNE.....	585778		2	12	***	0	23	+64	-.09	-5	-4	10	76.9	21	+.2	23	-15
RAEMELTON T H PRELUDE.....	590915		2	13	***	38	22	+833	-.12	+27	+103	3	77.3	6		18	+179
RAEMELTON VILLA MILKMAN.....	580086		1	14	***	0	17	-347	+.05	-12	-44	0		0		13	-110
RED HILL A M TOP CHEIF.....	588029		5	16	***	7	34	+150	-.09	-1	+9	14	77.7	34	+.6	34	+15
RED HILL KING HENRY.....	589754	29	4	13	***	8	28	+1286	-.09	+51	+175	9	85.3	19		26	+354
REWART WINSTONS PRIDE.....	590682		3	10	***	0	24	+344	-.04	+12	+44	7	76.9	22	+.4	23	+66
RICHTON FAVORITE.....	590608		1	10	***	0	19	+424	-.02	+18	+60	0		0		14	+91
RIDGEROLL FARGO DICK.....	591752		1	12	***	17	18	+298	-.04	+10	+37	0		0		13	+28
RIDGEROLL MUSKS ACTOR.....	574732		1	10	***	0	19	-365	+.05	-13	-47	0		0		14	-136
RIVERSIDE FINANCIER CORPORAL..	588160		4	35	24	0	33	-177	-.01	-9	-27	0		0		25	-42
ROBINDELL BANNER TARTAR.....	591310		3	14	***	45	27	+634	-.02	+28	+91	2	76.0	2		21	+98
RODNEYS BONANZA.....	581367		6	28	9	0	37	-404	+.08	-12	-48	5	81.6	23	+.6	33	-76
ROES MOR H DEXTER.....	574080	14	94	240	14	1	91	+193	+.03	+12	+34	125	78.4	87	+.8	90	+58
ROES MOR H DIAMOND.....	591808		3	11	***	27	24	+692	-.15	+18	+78	2	78.5	1		18	+145
ROLAFRAN FOND DUKE.....	590182		1	11	***	0	20	+365	-.03	+14	+49	0		0		15	+69
ROLINDA GLAMOROUS FLASHER.....	574671		3	25	***	0	26	+475	-.06	+17	+61	0		0		20	+37
ROLLING VIEW ACRES HORNET RED.	589623		2	14	***	0	25	+494	-.15	+9	+49	2	83.0	1		19	+100
ROSEWOOD AM COPYRIGHT.....	570498	13	75	328	14	0	91	+18	-.27	-24	-40	200	78.4	89	+1.4	90	-40
ROYAL ACRES FRED.....	589907		2	14	***	7	23	-45	-.07	-9	-18	9	75.3	19		22	-63
ROZELYN B BEACON.....	588696		4	14	***	0	34	+377	+.01	+19	+58	11	79.4	30	-.2	33	+71
ROZELYN BINNIES BUSTER.....	588108		4	21	15	5	35	+73	-.03	+1	+7	15	75.9	36	-.5	35	-15
RUDANKS M R PRINCE.....	589959		1	26	5	20	22	+89	-.04	0	+6	0		0		17	-8
RUSS.....	576627		1	15	***	0	19	-461	+.11	-12	-52	1	80.0	5		13	-123
RUTTER BROS LADDIES ROCKY.....	591381		1	12	***	25	19	-150	+.07	-1	-12	0		0		14	-51
SAND ROCKS R N WHITE LIGHTNING	577210		2	79	7	0	30	+116	-.07	-1	+6	0		0		22	-20
SAWAGA DF PAL.....	592305		1	10	***	70	18	+586	-.10	+18	+71	0		0		13	+139
SAWAGA R PRINCE PLUS.....	590961		1	15	***	20	21	-382	+.05	-14	-50	0		0		16	-78
SCENICS DOUBLE GRAND FLASH....	584383		4	11	***	0	29	+155	+.05	+12	+31	8	73.9	22	-.6	27	+17
SCHWINGHAMER FARM ACTOR.....	590756		1	26	***	24	22	+802	-.16	+22	+92	18	77.7	36	+.9	25	+155
SCHWINGHAMER FARM BERT.....	590758	17	14	21	***	17	46	+831	-.10	+29	+106	2	75.0	1		35	+129
SCHWINGHAMER FARM CAPTAIN.....	591895	17	21	32	***	59	54	+947	+.01	+46	+143	9	78.8	31	+1.4	48	+245
SCHWINGHAMER FARM QUANTITY....	579362	17	446	1876	13	9	98	+854	+.10	+51	+145	608	78.3	97	+1.6	98	+252
SCOTGATE C CHAMP.....	590471		1	12	***	64	19	-28	+.07	+5	+7	0		0		14	+1
SEDGHRS H PRODUCER.....	589637		1	29	10	0	23	+576	-.04	+23	+79	18	74.4	26	-1.5	24	+72
SHADY VIEW FARMS HONER BOY....	587621		5	14	***	0	36	+386	-.10	+9	+42	14	82.8	43	+2.0	38	+102

OFFICIAL GUERNSEY SIRE SUMMARY LIST FOR JANUARY 1983.

REGISTRATION NAME OF BULL	NUMBER	AI STUD	NO. HRDS	NO. DTRS	% CUL	% RIP	RPT	PRODUCTION PD MILK	PD %	PD FAT	PD $$	TYPE NO. DTRS	AVG SCORE	RPT	PD TYPE	INDEX RPT	PT INDEX
SHADYLAWN KING ARTHUR.....	591235	21	7	14	***	21	37	+1338	-.16	+46	+170	10	79.7	29	+2.2	35	+309
SHAMROCK W JASPER.....	582418		4	19	***	0	38	+199	+.10	+19	+46	11	79.6	22	.0	34	+57
SHAWNEE GENES GABE.....	586777		1	36	6	0	24	+24	+.02	+3	+7	2	79.0	1		18	+20
SHENMOUT BILLY BOW.....	577442	7	10	12	***	0	41	-123	.00	-6	-19	6	76.3	23	-.5	37	-55
SHERBURNE PRAIRIE D FIREPOWER.	590957		1	10	***	10	19	-176	+.06	-3	-17	1	67.0	5		13	-76
SILDONS TOP HORNET MASTER.....	591422		1	13	***	69	19	+725	-.12	+22	+87	0		0		15	+165
SILVER CREEK SANDYS PONZIE....	589745		1	11	**	0	17	+362	-.03	+14	+49	0		0		13	+31
SILVER MT HORNETS PHIL.....	589188		1	10	***	11	19	+627	-.15	+15	+68	7	84.6	16		18	+162
SKY ACRES PHILLOP.....	572116		1	12	**	0	19	+199	+.03	+12	+34	0		0		14	+22
SMITHFIELD HJC NOBLEMAN.....	584684		1	15	**	0	22	-75	+.03	-1	-7	7	78.1	21	+1.2	21	+4
SMITHFIELD HORNETS GREAT HEART	591260	3	23	34	***	44	57	+239	-.10	+2	+20	13	76.2	43	+1.3	53	+50
SMITHFIELD PRINCE OF HEARTS...	589189		1	20	***	0	22	+779	-.04	+33	+110	16	77.6	29	+1.6	24	+198
SNIDERS LASSIES DAIRY IAD.....	587057	15	31	74	17	0	77	+1124	-.08	+45	+154	22	77.0	52	-.2	71	+224
SNIDERS LASSIES MILK MAN.....	591315		3	21	***	10	27	+553	-.09	+17	+67	2	76.0	2		21	+74
SOUTH PENNS TRAIL BLAZER.....	592029	29	32	44	***	91	63	+3	-.09	-8	-13	7	70.1	25	-2.2	53	-87
SOUTH VIEW FABIAN DANDY.....	591794	29	16	21	***	95	46	+990	-.27	+19	+100	5	73.0	19		39	+140
SOUTH VIEW FABIAN DUKE.....	590771		6	29	25	7	40	+947	-.14	+30	+116	14	73.9	38	-.4	40	+161
SOUTH VIEW HORNETS DEMAND.....	590867		3	10	***	10	21	+219	-.09	+2	+18	3	79.0	6		17	+52
SPRING FLO BANKER DIVIDEND....	591738		3	18	***	17	26	-113	-.06	-11	-27	10	78.1	20	+1.1	25	-29
SPRING HILL HORNETS FONZ.....	591491		7	10	***	10	32	+823	-.09	+30	+107	9	76.1	33	+1.6	32	+195
SPRING HOLLOW FAVVOR ALBERT...	588612		1	13	***	0	21	+416	+.01	+21	+64	0		0		16	+127
SPRING WALK DORIS KING.....	591131		2	24	***	13	31	+925	-.27	+16	+90	15	78.0	32	+2.0	31	+181
SPRING WALK UNCLE CHARLIE.....	587525	1	20	57	15	6	66	+697	-.31	+2	+51	37	75.9	61	+.1	65	+73
SPRUCE HILL MIGHTY JACK.....	587926		2	19	***	0	25	+154	+.03	+10	+28	12	78.3	24	+1.2	25	+58
SPUDRIDGE JANET WISTAR WONDER.	585879		1	12	***	0	22	+601	-.01	+27	+87	12	75.4	24	-.4	22	+113
STERLING GOURMET.....	576732		4	13	***	0	33	+45	+.01	+3	+8	1	82.0	5		23	-25
STEWARTS NATHAN.....	582681		2	11	***	0	23	-338	-.02	-18	-54	9	73.1	20	-.9	22	-121
STRONGHOLD KADETS ROGER.....	592994		1	17	***	60	20	+488	-.12	+11	+52	0		0		15	+23
STRONGHOLD KARFAY.....	586869		1	17	***	20	22	+233	-.02	+9	+31	0		0		17	+47
SUGAR CREEK C FIRE CHIEF.....	587355		4	22	**	0	39	+92	-.09	-4	-1	16	74.1	40	-1.3	39	-45
SUMMERFIELD HORNET GOLDEN ROD.	592075		1	11	***	73	18	+699	-.16	+17	+77	11	78.6	24	+1.7	19	+151
SUMMERFIELD SABO COUNTRY BOY..	587134	15	42	85	13	5	79	+401	-.11	+8	+41	35	78.7	64	+1.2	75	+81
SUNMEADOW PETES BILLY.....	589142		3	27	4	0	40	+321	-.01	+14	+46	13	74.5	24	+.1	36	+61
SUNESLOPE AM ELAND.....	579049		7	21	***	0	45	+140	+.06	+12	+30	14	79.4	44	+1.1	45	+58
SUNESLOPE CHAMP DIVIDEND.....	576656	14	116	326	11	1	92	+609	-.08	+21	+77	171	77.4	89	+1.2	91	+139
SUNESLOPE CHOICE DOLLAR.....	591162		1	13	***	23	18	+667	-.07	+25	+88	2	78.5	1		14	+137
SUNESLOPE PRINCE DILLON.....	586114		8	32	15	0	44	+46	-.06	-3	-2	17	79.4	41	+.7	43	0
SUNGLOS D DARIBOY.....	584322		2	16	**	0	28	-173	-.03	-11	-31	1	75.0	5		20	-71
SUNNY DA DARI DESIGNER.....	584046		1	35	6	0	24	+236	+.04	+15	+42	33	78.4	30	+.4	26	+61
SUNNY DA DOUBLE FLASH.....	590438		1	10	***	0	19	+333	-.06	+10	+40	10	76.6	23	-.8	20	+30
SUNNY DA PRINCE LYLE.....	589023		3	13	***	0	34	+171	-.15	-6	+1	5	82.0	13		29	+21
SUNNYMEDE LEADERS GERRY.....	589103		1	14	***	42	20	+562	-.12	+15	+64	0		0		15	+67
SUNNYMEDE TRANSFERS ALBERT....	586074		1	21	***	36	22	+251	-.05	+7	+29	0		0		17	+11
SUNNYSIDE PRINCE SAM.....	582137		4	16	***	0	30	+423	-.10	+10	+46	0		0		22	+71
SUNRISE VALOR.....	586890		1	10	***	0	20	+231	-.02	+9	+31	5	76.8	15		19	+46
TERANCO PATS WARRIOR.....	572995		1	26	**	0	23	-422	+.07	-14	-53	11	78.4	21	-1.1	22	-125
THREE CLIFFS HORNET AL.....	589880		1	12	***	8	20	+745	-.07	+28	+99	12	78.0	24	+1.9	21	+189
TRIPLE L HORNET DOCTOR.....	590528		2	11	***	0	24	+789	-.12	+25	+97	10	77.5	28	+1.2	25	+170
TWIN BROOK CHIEF ROSE BUD.....	585970		2	10	***	0	26	-170	+.06	-3	-17	9	77.2	27	-.6	26	-57
U OF MINN P CAMPUS COP.....	591303	17	17	27	***	25	52	+739	-.10	+25	+93	6	76.0	19		44	+135
VALLEY D P SANDMAN.....	588177		1	26	22	0	23	+188	-.04	+5	+21	12	78.8	22	+1.3	23	+50
VALLEY GEM HOMER.....	591576		1	10	***	10	18	-245	+.05	-7	-29	0		0		14	-82
VALLEY GOLDEN PRINCE.....	589994		2	14	***	0	28	+310	-.08	+7	+33	13	81.5	35	+.8	30	+59
VALLEY PRIDES BINGO BUD.....	588117		1	16	***	0	22	+517	-.13	+12	+56	15	73.9	25	-2.0	23	+27
VALLEY SET D ACE.....	580774		7	14	**	0	40	-37	-.12	-13	-25	1	76.0	2		30	-77
VALLEY SET JES GREAT.....	588699		1	14	***	0	21	-103	.00	-5	-16	10	79.2	20	+.9	21	-17
VALLEY VIEW GOLDIES APRIL FOOL	591050		2	11	***	25	21	+767	-.14	+22	+90	10	79.7	23	+.2	22	+134
VALLEY VIEW MR WHITE HOPE.....	591049		1	13	***	8	21	-306	-.02	-16	-48	11	77.4	22	-.6	21	-104
VALLEYLAND ADMIRAL.....	575621		3	15	***	0	34	-366	+.14	-5	-33	1	75.0	5		24	-73
VANHER BANNER SUCCESS.....	592117	7	10	12	***	92	33	+564	-.02	+25	+81	3	71.0	8		26	+82
VANHER P DON SATURN.....	587840	7	20	28	26	0	59	-206	+.09	-2	-17	8	73.3	33	-1.0	53	-69
VEGUITA MAY DOUBLE BANNER.....	592259		3	16	***	44	24	+915	-.10	+33	+119	1	67.0	5		17	+145
VEGUITA T H DATHAN.....	590842		3	16	***	0	29	+856	-.08	+32	+113	8	77.0	20	+1.4	27	+198
VELITAS T H VALIANT.....	589822		6	18	***	0	42	+619	-.19	+10	+59	10	81.2	37	+2.6	41	+145
VILLA CREST BANKER.....	591574		2	10	***	40	22	0	-.04	-4	-7	7	80.6	22	+.1	22	-22
VILLA CREST TOP CREDIT.....	590517	1	11	19	***	29	43	+190	-.05	+4	+20	10	79.1	31	+.6	40	+31
VILLA CREST TOP FINANCE.....	587100		10	21	***	0	50	-667	+.08	-25	-88	11	79.2	41	+.1	47	-154
WAGNERS BONFIRE BRANDED.....	585465		5	16	***	0	37	+275	-.19	-5	+10	10	79.4	36	+.3	36	+13
WAGNERS DIAMOND INNOCENT.....	586784		6	38	6	0	44	+814	-.09	+29	+105	31	78.5	48	+.6	45	+166
WAGNERS P NORMAN.....	588116		7	12	***	0	37	+297	-.01	+13	+42	8	79.9	31	+.1	35	+55
WAGNERS S PETE.....	578228		24	48	10	7	70	+698	-.12	+21	+83	24	78.5	60	+.1	68	+122
WAGNERS T H EMORY.....	591366	1	11	26	***	50	41	+1542	-.32	+38	+170	6	80.2	21	+1.4	36	+293
WAGNERS T H MAJESTY.....	592511		2	13	***	38	22	+673	-.10	+22	+83	0		0		16	+159
WATSON HONEY HARRY.....	589792		3	13	***	0	26	+365	-.02	+15	+51	0		0		20	+71
WAWASEE SATURN HEROD.....	591077	1	12	27	***	28	50	-79	+.07	+3	0	17	76.4	45	.0	49	-16
WEAVERS C W KING.....	572315		2	18	***	0	25	-219	.00	-10	-32	0		0		19	-87
WEE MANOR LEADER HORNET.....	589176	21	39	93	20	24	76	+327	+.08	+23	+62	11	79.3	37	+1.7	66	+122
WEE MANOR TOP COMMAND.....	581091	40	46	111	19	35	79	+593	-.26	+2	+44	26	79.5	56	+.8	73	+78
WEE MANOR TOP DIVIDEND.....	579211	40	150	406	13	2	94	+742	-.35	0	+51	189	77.2	91	+.6	94	+85
WELCOME CHOICE ADMIRAL.....	590165	29	32	51	6	14	71	+1770	-.10	+73	+245	31	77.4	65	.0	69	+375
WELCOME CORPORAL FANFARE.....	585755		14	22	***	0	52	-116	-.10	-15	-34	10	78.2	41	+.5	49	-54
WELCOME FANCY TOP DOLLAR.....	589690	21	112	254	16	13	91	+957	-.34	+10	+82	72	78.7	80	+1.9	88	+168
WELCOME HOLLIREX KOMET.....	588414		14	22	***	0	55	+339	+.06	+22	+61	17	73.4	53	-2.1	55	+27
WELCOME IN BLUE CHIP.....	590622	7	73	117	15	27	84	+181	-.11	-2	+9	38	77.6	70	+.6	80	+15
WELCOME IN UPPERMOST.....	591387		1	10	***	38	18	+208	-.08	+2	+18	4	81.3	9		16	+41
WELCOME TOP HORNET MAJESTY....	589692		5	12	***	13	36	+714	-.04	+30	+100	7	77.7	25	+1.6	34	+183
WELCOME WISTARS FANCY.....	583872	7	101	219	11	15	91	+969	-.19	+26	+110	78	77.5	83	+.9	89	+184
WERNS CORPORALS BILLY.....	588836		2	12	***	8	23	+420	-.12	+8	+42	0		0		17	+53
WERNS FLASH ALMIGHTY.....	592140	14	18	30	***	70	51	-285	+.17	+2	-16	8	70.3	23	-.8	44	-62
WERNS TOP HORNETS PROMISE.....	589923		4	12	***	0	29	+859	-.19	+21	+94	1	81.0	5		21	+179
WESTERN GLOW DARI FINANCIER...	580172	11	103	291	15	2	92	+148	+.03	+10	+27	165	78.4	90	+1.1	92	+54
WESTERN GLOW FINANCIERS PRINCE	584275		14	51	9	2	63	-82	+.11	+6	+5	34	82.0	61	+1.4	62	+25
WESTERN GLOW GAY CHAMPION.....	580771	29	26	34	37	0	65	-42	.00	-2	-6	7	77.7	28	+.6	56	-11
WESTERN GLOW H R AMERICAN.....	590559	11	20	29	***	29	57	+723	.00	+34	+107	10	78.3	35	+.6	51	+168
WESTERN GLOW P N PREDICTOR....	586708	1	17	32	18	0	62	-74	-.09	-12	-26	12	77.9	42	+.2	57	-48
WESTERN GLOW WISTAR PREMIER...	585495	7	226	536	8	48	95	+804	+.04	+42	+127	219	76.9	92	+.2	94	+189
WESTLYNN NEPTUNE FLIP.....	590078		1	12	***	11	19	+78	-.07	-3	0	0		0		14	-15
WHEELER ACRES FANCY BINGO.....	583123		2	12	***	0	25	+359	-.10	+7	+36	1	75.0	5		17	+13
WIL DOR T H ELEGANCE.....	591139		5	14	***	21	28	+667	-.01	+31	+98	0		0		21	+181
WILDERNESS HOUSLEYS CHAMP.....	584462		1	25	***	0	23	-147	.00	-7	-22	0		0		18	-38

OFFICIAL GUERNSEY SIRE SUMMARY LIST FOR JANUARY 1983.

REGISTRATION NAME OF BULL	NUMBER	AI STUD	PRODUCTION NO. HEDS	NO. DTRS	% COL	% HIP	RPT	PD MILK	PD %	PD FAT	PD $$	TYPE NO. DTRS	AVG SCORE	RPT	PD TYPE	INDEX RPT	INDEX PT INDEX
WILDERNESS PRINCES SABO.....	588035		1	48	6	14	25	+148	-.01	+6	+20	1	88.0	5		17	+37
WILL O WEST HORNETS LOYAL.....	591944	29	19	29	***	34	54	+841	-.25	+14	+81	9	80.2	33	+1.6	49	+157
WILLOW BROOK LADS QUINCY.....	584197		1	12	**	0	21	-22	+.01	0	-1	12	78.6	30	-.3	23	-24
WILLOW BROOK QUEENIES HORNET..	589870		1	16	***	0	21	+637	-.13	+17	+72	13	77.7	24	+2.0	22	+151
WILLOWS HORNETS NOBLE.....	590768		1	18	***	0	22	+702	-.19	+14	+72	14	78.1	32	+1.4	24	+135
WILSONA DOLLY NANCE.....	577346	21	76	263	19	0	90	+969	-.25	+20	+100	77	74.5	79	-2.0	87	+98
WIN CREST HOLLIREX SO HAPPY...	591905		2	11	***	64	21	+560	-.01	+25	+81	2	75.0	1		16	+80
WIN CREST VADAS VICTOR.....	586599		8	41	13	34	49	+224	+.03	+13	+37	15	82.7	38	+2.7	46	+109
WIN CREST VENUS STINGER.....	590956		4	21	***	24	29	+982	-.12	+34	+125	10	80.9	20	+2.2	27	+239
WINDCREST H PRINCE.....	592210		1	10	***	70	17	+396	-.01	+18	+58	0		0		13	+51
WING ACRES HORNET FELIX.....	590535		2	14	***	25	22	+821	-.15	+24	+97	4	77.5	11		19	+189
WINN P MISTER JACK.....	585372		4	23	***	5	38	-86	-.12	-15	-32	23	78.8	48	-.1	40	-65
WINN RAY ARISTOCRAT.....	583278		3	12	***	0	35	+16	-.12	-10	-16	12	76.9	34	-.9	34	-60
WINN WISTARS DIAMOND.....	589313		4	20	***	33	34	+247	-.03	+9	+32	18	78.2	45	-.2	36	+32
WOODACRES JAGUAR.....	582476	9	75	197	17	1	90	+127	+.07	+13	+31	90	77.1	83	+.8	88	+53
WOODACRES SULTAN.....	573658	29	297	1036	16	5	97	+662	-.16	+15	+71	490	77.5	96	+.8	97	+120
WOODACRES SUPERB FLASH.....	579898	7	11	14	***	10	42	-89	-.05	-9	-21	2	71.5	2		32	-50
WOODRUFF VAL E CHARGER.....	586792		1	16	***	0	21	+315	-.09	+6	+32	0		0		16	0
WOODRUFF VAL E DUSTER.....	586552		4	11	***	0	29	+226	-.01	+10	+33	0		0		22	+20
WORDELMANS REFLECTING TERROR..	590106		2	15	***	0	27	-103	+.06	+1	-5	5	76.6	13		24	-14
WYNO FAMES JASON.....	566205	21	127	391	20	2	93	+649	-.25	+6	+54	125	75.3	86	-1.4	91	+42
WYOMING HORNETS BING.....	591226		3	12	***	25	22	+790	-.13	+24	+95	5	78.6	12		19	+176
YELLOW CREEK D SANFORD.....	589308		2	16	***	6	31	+438	-.03	+18	+61	10	76.6	30	-.8	33	+62
YELLOW CREEK D SHARLTON.....	586289		4	52	14	0	39	+317	+.04	+19	+54	36	76.8	42	+.3	40	+77
YELLOW CREEK DARI SPORT.....	588668		1	11	***	0	20	-170	+.01	-7	-24	10	78.0	21	+.7	20	-36
YELLOW CREEK DEAR JUPITER.....	589004		1	19	***	0	22	+184	-.07	+2	+16	0		0		16	-14
YELLOW CREEK DORAMOST.....	582397	9	102	332	16	3	92	+620	+.01	+30	+94	129	76.7	87	+.5	91	+146
YELLOW CREEK H DERBY.....	589854		9	29	19	12	43	+512	-.14	+10	+52	17	78.7	43	+1.6	43	+109
YELLOW CREEK JOLLY QUIN.....	571475		2	19	***	0	27	-95	+.05	0	-6	0		0		20	-51
YELLOW CREEK PRINCE NOBLE.....	579033		35	140	11	3	80	+32	-.07	-5	-6	96	79.0	80	+.7	80	-7
YELLOW CREEK PRINCE SUGAR.....	590970	1	4	12	***	25	31	-202	-.03	-12	-34	8	77.4	24	-.3	29	-77
YELLOW CREEK W FAMOUS.....	587967	14	33	80	23	3	77	-87	-.03	-7	-18	30	76.6	63	+.3	73	-36
ZASTOUPIL FARMS PRINCE STAR...	588680		1	24	***	0	23	+63	-.01	+2	+8	11	77.5	22	+1.0	23	+22

Production Type Index and Predicted Difference Type Values
Sires are Ranked by PTI

This section contains a Production Type Index (PTI) and Predicted Difference for Type (PDT) for each bull summarized. The PTI ranks the bulls utilizing their Predicted Difference Dollar Value (PD$) and PDT in a ratio of 3:1. Each bull summarized that has 5 or more appraised daughters and at least a 20% Repeatability for PDT will have a type summary.

NAME OF BULL	PROD TYPE INDEX	PROD TYPE REPT	NUM DAU APPR	TYPE REPT	FINAL SCORE	STAT	CHEST AND BODY	DAIRY CHAR	FOOT ANGLE LOW-STEEP	REAR LEGS POSTY-SICKLE	PELVIC ANGLE PINS HI-LOW	RUMP WID	FORE UDDR ATT	REAR UDDR WID	REAR UDDR HGHT	TEAT PLACE WIDE-CLOSE	SUSP LIG	UDDER DEPTH DEEP-SHALO
									PREDICTED DIFFERENCES FOR APPRAISAL TRAITS									
WELCOME CHOICE ADMIRAL.....	375	69	31	65	0.0	0.3	0.1	0.8	S0.5	S0.3	H0.4	-1.1	-0.9	-0.3	0.0	W0.5	-0.1	D0.5
RED HILL KING HENRY.....	354	26	9	19														
MAURANA WIS TELESTAR.....	348	96	244	94	1.0	0.7	-1.2	1.1	0.0	P0.8	L1.6	-1.5	-0.6	-0.1	0.9	C0.2	0.4	S0.5
CO HILL FARMS T H BIG TEX.....	324	81	54	74	2.6	2.3	1.3	0.8	S0.2	S0.2	H1.5	2.0	1.3	1.2	0.6	C0.5	0.6	S0.3
KELLOGG MINNIES CHOICE.....	321	99	2191	99	0.9	-0.5	1.2	0.7	0.0	S0.9	H3.0	-1.2	0.4	0.2	-0.4	C0.3	-0.4	D1.6
IDLE MEER BONDAS HORNET.....	320	26	12	29	3.0	3.0	1.7	1.3	S0.8	P0.2	H0.1	2.1	1.3	1.3	0.8	C1.5	0.6	D0.5
SHADYLAWN KING ARTHUR.....	309	35	10	29	2.2	0.3	0.3	0.2	S0.9	S0.1	L1.1	1.5	1.3	1.0	0.3	C1.1	0.7	S0.5
WAGNERS T H EMORY.....	293	36	6	21	1.4	1.7	-0.1	0.5	S0.2	S0.1	L0.4	1.1	0.2	0.4	0.0	C0.5	0.9	D0.1
EDISTO FARMS TH FRIDAY.....	284	34	9	26	2.2	1.5	0.9	0.8	S0.3	S0.4	L0.7	1.0	0.6	1.0	0.8	C1.0	0.7	S0.2
METZGER FARMS ROLEX.....	272	67	18	52	0.0	-2.4	-1.0	0.7	L1.0	S0.2	H0.6	-0.8	-1.1	-0.3	-0.7	C0.1	-0.6	D0.4
FALCONS WISTAR PATRICIAN.....	267	91	110	87	-0.1	-0.9	-1.6	0.3	S0.2	P0.7	L1.9	-1.6	-0.3	-0.1	0.1	W0.8	0.3	S1.0
KELLOGG NANCES PRINCE.....	266	95	204	92	1.1	2.3	2.2	1.6	L0.2	S0.5	L0.7	-0.2	0.2	-0.4	-0.2	C0.2	0.2	D1.2
OLYMPIC VIEW B MAVERICK.....	264	99	1617	98	0.9	-0.3	0.2	1.2	L1.2	S2.3	H0.5	-1.3	0.8	0.0	0.3	C0.3	-0.6	D0.2
DENDELS ORCHARDS CHERIE CHUCK.	259	33	12	34	0.7	3.1	0.3	0.4	S0.8	P0.4	H0.3	0.6	-0.8	-0.3	0.0	C0.3	0.4	D1.3
HOUSLEYS AFC DIAMOND.....	255	53	8	29	1.0	0.9	0.0	0.1	S0.8	P0.3	L1.2	0.3	0.6	-0.3	0.1	C0.8	0.0	S0.9
SCHWINGHAMER FARM QUANTITY....	252	98	608	97	1.6	1.2	0.2	1.1	S1.1	P1.1	L0.9	1.2	-1.3	0.2	0.5	W1.0	1.1	S0.3
KELLOGG CHIEFS BILLY.....	245	92	122	87	0.7	-1.1	-0.3	0.9	S1.0	P0.6	H1.0	-0.4	0.3	-0.5	-0.9	W0.1	-1.6	D1.3
OLYMPIC VIEW JAMAICA.....	245	64	32	63	1.0	1.5	0.5	0.2	S0.2	P0.3	L1.1	1.0	0.2	0.5	0.6	W0.2	-0.1	0.0
SCHWINGHAMER FARM CAPTAIN.....	245	48	9	31	1.4	1.0	0.7	0.2	S0.6	P1.2	L0.3	1.2	0.5	0.6	0.8	C0.5	0.6	S0.5
BROOKNOOK CYCLONE.....	242	90	107	86	1.3	0.5	0.2	0.6	S0.7	P0.6	L0.9	0.0	-1.1	-0.5	-0.3	W0.2	-0.7	D0.5
WIN CREST VENUS STINGER.....	239	27	10	20	2.2	-0.2	0.6	0.4	S0.7	P0.4	H1.1	1.3	1.3	1.1	1.0	C1.5	0.6	S0.2
CROWN STONE CHOICE HERMES.....	237	15	1	-4														
CLEVERLANDS JA DA HORNET.....	234	54	22	48	1.8	1.0	1.4	0.5	0.0	0.0	L0.7	0.7	1.1	0.2	0.2	C0.9	0.6	D0.7
DAN BA LEE A F C GEORGE.....	229	56	15	45	0.1	-0.1	0.4	0.5	0.0	P0.3	L1.0	-1.8	-1.1	-1.0	-0.7	C0.1	-0.2	S0.1
EDISTO FARMS FAVORITES BONUS..	224	93	183	90	0.9	0.3	-0.3	0.3	L0.5	P0.3	L0.4	0.8	-0.4	0.2	0.0	W0.4	0.6	S0.6
SNIDERS LASSIES DAIRY LAD.....	224	71	22	52	-0.2	1.2	-0.4	0.3	S0.1	S0.3	L0.6	-1.0	-1.5	-1.4	-0.7	W0.8	-0.2	D0.2
LONE PALM T H MORGAN.....	223	63	13	41	2.2	0.8	0.1	0.7	S0.4	S0.7	L1.2	1.5	1.3	0.7	1.3	C1.8	0.6	S0.6
PINEY LANE T H HORNET.....	221	24	5	12														
DENDELS ORCHARDS CORA HOLLIREX	219	59	23	55	2.2	1.1	0.3	1.2	L0.2	S0.4	H0.2	-0.5	0.5	0.8	0.0	C1.1	0.2	D0.1
NELLS GLOW T H PROFIT.....	218	28	2	2														
LYRENE WISTAR DEACON.....	217	98	716	97	1.4	1.7	-0.1	0.2	S0.4	P0.9	L0.1	0.1	0.1	-1.0	-0.7	C0.4	-0.4	S1.1
MARFRED TOP NOTCH.....	216	17	2	2														
HOLCOMBS CORP GUNAR.....	215	37	4	14														
KELLOGGS T C CHIEF.....	213	89	92	84	0.8	-0.3	0.3	0.4	L0.2	P0.2	L1.4	-0.8	-0.1	0.1	0.6	W0.1	0.9	D0.4
HORNBACK FARM PRINCE EXTRA....	212	86	56	78	1.6	2.5	2.4	-0.1	S2.0	S0.5	H0.7	0.9	0.3	-0.2	-0.9	C0.5	0.2	D0.5
GRAYSMARSH T H BRIGHT FUTURE..	210	45	8	26	2.8	1.4	1.0	0.6	S0.3	P0.9	H0.4	1.1	1.5	0.8	1.2	C1.1	0.7	S0.5
KELLOGG CHOICES RADER.....	208	32	7	27	0.5	-1.1	-0.9	0.1	S0.1	0.0	H0.6	0.1	0.6	-0.5	0.3	W0.7	-0.2	S1.1
HARMONY DOTS DANDY.....	206	13	0	0														
RAEMELTON HORNETS ACTION.....	204	43	16	35	1.5	4.6	2.2	0.7	S0.6	0.0	L1.1	1.8	1.4	1.5	1.5	C0.7	-0.4	S0.5
LONE PALM T H JUPITER.....	202	94	208	92	1.3	0.1	0.7	1.1	S0.6	S1.1	H0.3	0.8	1.0	0.2	0.5	C0.5	-0.4	D0.3
DUTCH MILL TELESTARS FAYETTE..	202	55	12	33	0.2	1.7	-0.5	-0.1	L0.6	S0.5	L0.6	-0.3	1.2	0.7	0.1	C0.1	-0.4	S0.7
CLOVERDELLS SUPERETTES SAM....	202	15	2	1														
CYCLONE NORANDA OF HARDWICK...	202	30	5	15														
ELM MOOR TRANSFERS CHIEF.....	201	27	13	30	3.1	4.4	1.6	0.8	S0.5	P0.2	H0.3	1.5	0.5	1.5	1.3	C0.6	0.4	D0.2
SMITHFIELD PRINCE OF HEARTS...	198	24	16	29	1.6	0.9	0.5	0.5	S0.1	0.0	H0.3	1.1	0.8	0.8	0.4	C0.9	0.4	D0.6
GRANDVIEW WISTARS FABIAN.....	198	96	252	93	-1.0	0.5	-1.0	0.3	S0.9	P1.8	L3.2	-1.9	-2.4	-1.8	-1.4	W1.6	0.0	S0.2
VEGUITA T H DATHAN.....	198	27	8	20	1.4	0.3	0.4	0.3	S0.9	P0.5	H0.7	1.2	1.0	1.1	0.4	C0.9	0.6	0.0
MCDONALDS TOP PILOT.....	195	89	119	86	0.1	1.5	0.5	0.4	S1.0	P0.2	L1.9	1.8	-0.1	0.7	1.5	W0.8	0.6	S0.1
SPRING HILL HORNETS FONS.....	195	32	9	33	1.6	0.5	1.3	0.5	0.0	P0.3	H0.4	1.4	0.6	0.9	0.1	C1.6	0.5	D0.3
PARK LAWN MAVERICK.....	194	19	9	19														
KNIGHT FARMS T H ADINO.....	194	24	2	2														
ELM MOOR CHIEFS BRETT.....	191	22	5	12														
OTTER MEADOW MARK.....	190	17	0	0														
WING ACRES HORNET FELIX.....	189	19	4	11														
GRANDVIEW WISTARS BART.....	189	94	175	90	-1.9	-1.3	-1.2	0.1	L1.3	P0.1	L3.0	-2.2	-2.3	-1.9	-1.9	W1.6	-1.8	D0.9
THREE CLIFFS HORNET AL.....	189	21	12	24	1.9	1.1	0.6	0.4	S0.2	P0.1	L0.3	1.6	1.3	1.1	1.2	C1.2	0.7	S0.3
WESTERN GLOW WISTAR PREMIER...	189	94	219	92	0.2	0.2	-0.6	0.0	S0.6	P0.5	H0.5	-0.5	-1.1	-0.9	-0.9	W1.1	0.1	S0.8
BUTLER HILL T H MASTER.....	188	21	10	21	2.0	1.5	0.7	0.4	0.0	S0.1	L0.2	1.6	0.9	1.0	0.9	C0.6	0.6	S0.1
DUTCH MILL TOP HORNETS FERNELL	186	87	90	84	2.2	2.2	2.0	0.5	S0.7	P1.0	L0.1	0.5	0.8	1.5	1.5	C0.7	0.5	S0.1
FRA HIB T H FANTASTIC.....	186	41	14	42	1.6	0.9	0.1	0.1	S0.8	0.0	L0.3	1.9	0.2	0.9	1.0	C0.5	0.3	D0.4
WELCOME WISTARS FANCY.....	184	89	78	83	0.9	1.5	1.0	-0.2	L0.1	P0.2	L0.7	0.5	-0.8	-0.5	-0.3	W0.6	-0.3	0.0
HOUSLEYS DARI FATVOR.....	183	99	2656	99	2.5	3.0	2.6	0.5	S0.6	P0.4	L0.2	0.9	0.9	0.3	0.3	W0.1	0.4	S0.2
BAY MEADOW HORNETS SPANKY.....	183	26	4	13														
PINE VISTA PROGRESS.....	183	63	25	57	-1.1													
LONE PALM RUANN SUPREME.....	183	61	12	39	0.0	-1.6	-1.3	1.0	L0.3	S0.7	H0.7	-0.5	-0.6	-0.8	-0.4	C0.7	0.0	D0.3
WELCOME TOP HORNET MAJESTY....	183	34	7	25	1.6													
DENDELS ORCHARDS CORA H REX...	182	45	9	34	-1.2	-0.6	-0.1	-0.3	L0.8	S0.6	H0.7	-0.6	-0.8	-0.4	-0.1	W1.5	-0.4	0.0
WIL DOR T H ELEGANCE.....	181	21	0	0														
SPRING WALK DORIS KING.....	181	31	15	32	2.0	1.6	0.7	0.3	0.0	P0.1	L0.3	1.7	1.1	1.5	1.2	C0.8	0.5	S0.5
METZGER FARMS TOP ROE.....	181	91	146	88	-0.3	-0.5	-0.1	0.1	L0.6	S1.0	L1.6	-0.3	-0.8	-1.5	-1.9	C0.2	-0.5	D0.9
LYNDALE ROSE MAVERICK.....	180	22	5	15														
RAEMELTON T H PRELUDE.....	179	18	3	6														
WERNS TOP HORNETS PROMISE.....	179	21	1	-4														
WYOMING HORNETS BING.....	176	19	5	12														
BOTTOM VIEW HORNET EXPERT.....	176	20	6	14														
KELLOGG MINNIES FREEDOM.....	176	32	5	18														
DARBY MAPLE TOPPER.....	172	18	0	0														
CEDAR GROVE LEADERS IKE.....	172	19	7	16														
HARMONY TRANSFER DYNAMITE.....	171	34	14	35	1.5	1.5	0.9	-0.3	S0.2	P0.2	L0.3	0.8	0.1	-0.1	0.2	W0.1	-0.2	D0.4
FAUVER HILL WIS DOMINO.....	171	74	34	63	0.7	-0.1	-0.3	-0.2	S0.7	S0.3	H1.2	0.2	-0.3	-0.5	0.2	W0.4	-0.5	S0.1
HAYSETTS QUANTITYS GENERAL....	170	20	11	22	0.8	0.5	0.2	0.2	S0.3	P0.9	L0.8	0.8	-0.2	0.0	0.2	C0.3	0.6	S0.2
TRIPLE L HORNET DOCTOR.....	170	25	10	28	1.2	-0.5	0.1	0.5	S0.2	S0.1	0.0	0.8	1.0	0.2	-0.2	C0.6	0.5	D0.1
CLOVERDELLS SUNNIES SUPERIOR..	170	36	7	27	1.7	0.8	-0.2	1.1	0.0	S0.3	L1.6	-0.3	0.1	0.7	0.6	0.0	0.3	S0.5
WESTERN GLOW H R AMERICAN.....	168	51	10	35	0.6	0.5	0.2	0.1	L0.4	P0.2	L0.9	-0.8	-0.2	-0.3	-0.9	W0.4	-0.2	S0.9
WELCOME FANCY TOP DOLLAR.....	168	88	72	80	1.9	-0.3	0.8	0.3	S0.6	P1.4	H0.1	1.8	0.4	-0.1	0.1	C1.5	0.1	D0.4
WAGNERS DIAMOND INNOCENT.....	166	45	31	48	0.6	0.1	0.0	-0.2	S0.4	P0.1	H0.4	-0.5	0.2	-0.2	-0.3	W0.1	-0.8	D0.4
SILDONS TOP HORNET MASTER.....	165	15	0	0														
MCDONALDS NANCE NOBLEMAN.....	164	90	93	84	0.1	-2.2	-1.2	0.0	L0.1	P0.5	L1.5	-0.4	-1.4	-0.9	-0.7	C0.1	0.2	S0.2
SILVER MT HORNETS PHIL.....	162	18	7	16														
HI Y TRANSFER.....	162	39	9	34	1.4	2.0	0.1	0.1	L0.4	0.0	L0.7	-0.5	0.9	0.6	0.5	C1.7	0.8	S0.4

NAME OF BULL	PROD TYPE INDEX	PROD TYPE REPT	NUM DAU APPR	TYPE REPT	FINAL SCORE	STAT	CHEST AND BODY	DAIRY CHAR	FOOT ANGLE LOW-STEEP	REAR LEGS POSTY-SICKLE	PELVIC ANGLE PINS HI-LOW	RUMP WID	FORE UDDR ATT	REAR UDDR WID	REAR UDDR HGHT	TEAT PLACE WIDE-CLOSE	SUSP LIG	UDDER DEPTH DEEP-SHALC
									PREDICTED DIFFERENCES FOR APPRAISAL TRAITS									
SOUTH VIEW FABIAN DUKE.....	161	40	14	38	-0.4	-1.1	-1.0	-0.3	S1.0	P1.6	H0.3	0.4	-0.9	-0.9	-1.2	C0.3	-0.5	D0.5
CLEVERLANDS DARIMOST BANNER...	161	33	16	31	0.3	-1.0	-1.7	0.2	L0.1	P0.3	H0.4	0.1	-0.2	-0.4	0.0	W0.6	0.3	S0.1
MCCULLOUGHS PRINCE BULWARK....	160	17	0	0														
NESLEKCIM FORTUNES KENO.....	160	87	70	78	-0.7	-0.3	0.4	0.6	S0.1	S0.2	L0.6	-0.6	-1.3	-1.2	-0.5	W1.1	-2.0	D1.5
CLOVERDELLS IRISS HORNET.....	160	11	1	-4														
GOLDEN HARVEST T H SUPER.....	160	56	10	37	2.4	1.2	1.2	0.5	S0.2	P0.5	H0.2	2.4	1.1	1.4	0.8	C1.1	1.0	S0.7
WAGNERS T H MAJESTY.....	159	16	0	0														
KELLOGG ENOBYS BOW.....	159	44	35	46	-0.8	-0.3	-1.1	-0.5	S0.1	P0.2	H0.6	-0.3	-0.8	0.3	0.1	W0.6	0.3	D1.1
BERGEYS HORNET TONY.....	158	24	5	16														
WILL O WEST HORNETS LOYAL.....	157	49	9	33	1.6	0.4	-0.2	0.7	S0.6	P0.2	H1.1	0.8	0.8	0.3	0.3	C0.2	0.5	S0.3
HARDY FARM AFC CARL.....	157	26	3	8														
ELMWOOD ROSE WISTAR.....	157	29	5	15														
BECKER FARMS TAFFYS CHRISTMAS.	157	61	15	44	1.8	-1.4	-0.7	1.2	S0.3	P0.5	L0.1	1.0	0.3	1.3	0.9	C0.2	0.8	S0.3
BOULDER VIEW T H JUSTICE.....	156	40	14	35	2.7	1.7	0.9	0.4	0.0	P0.4	H0.3	2.0	1.4	1.7	1.1	C1.1	0.6	S0.4
CROWN STONE CHOICE GOLIATH....	156	26	21	35	0.7	-0.1	0.2	-0.8	S0.8	0.0	H0.2	1.0	1.2	1.1	0.5	W0.1	-0.1	S0.6
SCHWINGHAMER FARM ACTOR.....	155	25	18	36	0.9	-0.4	-1.2	-0.7	S0.4	P0.5	H0.5	0.7	0.4	0.4	0.0	C0.2	0.7	S0.9
LOCKSHORE W FAWN STAR.....	154	58	16	48	0.1	-0.3	-0.2	-0.4	S0.4	P0.1	L1.4	0.6	0.2	0.0	-0.2	W0.3	0.2	S0.3
GOLDEN CAP FAVVOR PRIDE.....	154	24	9	16														
OLYMPIC VIEW TH JEROMIMO.....	153	32	5	19														
DERINDA TOP HORNETS B SHERLOCK	152	16	1	-4														
AR MAR SULTAN BONUS.....	152	15	0	0														
CLOVERDELLS CATHYS CARL.....	152	15	0	0														
SUMMERFIELD HORNET GOLDEN ROD.	151	19	11	24	1.7	1.4	0.9	0.8	S0.5	P0.4	L0.1	1.2	0.8	0.7	0.2	C1.1	0.3	S0.2
WILLOW BROOK QUEENIES HORNET..	151	22	13	24	2.0	-0.7	0.0	0.0	S0.4	S0.2	H0.9	1.4	1.7	1.2	1.0	C1.4	0.9	S0.8
LILAC HILL PRINCE PEERLESS....	150	23	4	14														
PINECREST ACRES M H MITCH.....	149	27	20	38	1.2	0.4	0.4	0.0	S0.3	P0.2	H0.8	0.6	0.9	0.3	0.3	C0.7	0.8	S0.5
CLEVERLANDS DARIMOST NAT.....	149	59	85	59	0.5	-0.7	-0.3	-0.3	L0.1	0.0	L0.3	0.0	0.6	-0.4	-0.3	W0.3	0.3	S0.2
GRANDVIEW TOP FABULOUS.....	148	59	10	36	1.0	-1.7	-0.8	0.3	S0.8	P0.7	H0.7	0.6	0.1	0.2	0.0	C0.3	0.6	S0.1
BECKER FARMS TOP MACK.....	148	29	9	28	1.8	1.9	1.0	0.0	L0.1	S0.1	H0.6	1.0	1.3	0.7	0.2	C0.7	0.9	0.0
PEW COL T H MAGIC.....	147	19	8	17														
KELLOGG HOLLIREX BOBEY.....	147	65	23	58	0.8	-0.2	0.5	0.1	S0.1	P0.6	0.0	0.4	0.1	0.1	-0.4	W0.5	0.7	S0.3
MCDONALDS H ADONIS.....	146	19	2	2														
CHEDCO NONAS PRINCE.....	146	60	21	54	1.4	0.2	0.0	-0.6	S0.1	S0.1	H0.4	1.0	0.3	-0.2	0.2	C0.2	0.0	S0.6
YELLOW CREEK DORAMOST.....	146	91	129	87	0.5	-0.6	-0.3	0.1	L0.3	P0.4	L0.1	-0.4	0.0	0.3	0.4	W0.3	0.5	S0.3
FAUVER HILL W SUPER STAR.....	146	90	104	85	1.4	1.3	-0.3	-0.1	S1.5	P0.3	L1.7	0.1	0.3	1.0	0.9	W0.5	-0.1	S0.7
ROES MOR H DIAMOND.....	145	18	2	1														
VELITAS T H VALIANT.....	145	41	10	37	2.6	1.5	0.7	0.8	S0.1	S0.2	H0.3	1.2	1.3	1.2	1.2	C0.5	0.6	D0.1
VEGUITA MAV DOUBLE BANNER.....	145	17	1	-4														
MOLNAU FARM F ABRAHAM.....	145	25	0	0														
FLF TELESTAR ETHEL ELVIS.....	142	14	1	-4														
DERINDA M CHOICES B MOSES.....	141	15	0	0														
MULHOCAWAY BUTTERFAT HALYARD..	141	95	239	90	0.3	-1.4	-0.8	0.5	L1.0	P0.4	H0.3	-3.2	-0.8	-0.8	-0.9	0.0	-0.5	D0.6
KIECHLE FARMS JACOB.....	140	23	8	17														
SOUTH VIEW FABIAN DANDY.....	140	39	5	19														
SAWAGA DF PAL.....	139	13	0	0														
SUNESLOPE CHAMP DIVIDEND.....	139	91	171	89	1.2	1.1	0.3	0.5	S0.1	P0.1	H0.8	-0.4	0.4	-1.2	-1.3	C0.5	0.2	S0.3
KELLOGG CHIEFS MARTIN.....	138	79	32	68	-0.8	-2.9	-1.8	-0.6	S0.5	S0.1	L1.8	-2.5	-0.8	-0.8	-1.3	W0.9	-1.1	D1.3
PARK LAWN HORNETS LAD.....	137	21	8	17														
SUNESLOPE CHOICE DOLLAR.....	137	14	2	1														
CROWN STONE HORNET EMPEROR....	137	26	15	36	1.7	1.4	0.6	0.4	S0.5	P0.4	L0.5	1.1	1.1	0.3	0.0	C0.7	0.6	0.0
U OF MINN R CAMPUS COP.....	135	44	6	19														
WILLOWS HORNETS NOBLE.....	135	24	14	32	1.4	-1.6	-0.8	0.2	S0.8	P0.4	H0.9	0.8	1.1	0.7	1.2	C0.9	0.9	S0.2
VALLEY VIEW GOLDIES APRIL FOOL	134	22	10	23	0.2	-0.2	-1.0	-0.5	S0.5	P0.6	L0.5	-0.5	-0.2	-0.7	-0.4	C0.4	0.1	S0.1
ELJO T H ERIC.....	133	17	0	0														
KENNON KALICOS BIG BOY.....	133	22	13	23	0.7	0.9	1.3	0.7	S0.5	S0.2	L0.7	0.6	0.4	0.9	0.5	C0.7	0.4	D0.8
POLY ROCKET.....	132	15	2	1														
MALABOO WAY MC PROFITEER.....	132	24	7	16														
HILLCREST ADAS ALADIN.....	130	86	45	73	0.9	-0.2	-0.6	-0.5	S0.1	P0.3	H1.1	-0.7	-0.3	0.0	-0.7	W0.4	-0.4	D0.8
HOUSLEYS T H RAMONE.....	130	63	19	54	1.4	-0.9	0.6	0.0	S0.1	P0.6	H0.5	1.3	0.4	1.3	0.6	C1.8	0.2	D0.4
OLYMPIC VIEW A BANNER.....	129	91	251	90	-0.8	-2.5	-2.2	0.3	L0.8	S0.8	0.0	-0.3	-0.5	-0.5	-0.6	W0.9	-1.3	D0.7
SCHWINGHAMER FARM BERT.....	129	35	2	1														
CARBYON H MASTER.....	128	19	9	19														
BROWNIES FARMS OFFICER.....	128	38	12	33	-0.4	0.4	-0.2	-1.0	S0.7	P0.3	L0.6	-0.3	-0.4	-0.2	-0.3	W0.2	-0.4	S0.4
SPRING HOLLOW FAVVOR ALBERT...	127	16	0	0														
LOCKSHORE BEAUTRICE CITATION..	127	41	15	38	-0.2	-0.4	-0.2	0.5	L0.5	S0.3	L0.6	-0.5	-0.7	-0.9	-0.7	W0.5	-0.9	D0.7
MCDONALDS JEANS WINNER.....	124	90	108	86	0.6	1.6	-0.4	0.2	S1.2	P0.9	L1.2	-1.4	-0.1	-0.7	0.2	W0.6	-0.1	S0.9
FINCHWAY HORNET FAVVOR.....	124	14	0	0														
MALABOO WAY T H ONASSIS.....	123	31	15	28	1.4	-0.1	-0.2	0.7	S0.4	P0.1	L0.5	1.6	0.5	0.5	0.4	C0.7	0.4	D0.3
MAPLE HILLS QUA DELL.....	123	28	5	12														
WEE MANOR LEADER HORNET.....	122	66	11	37	1.7	2.5	0.4	0.8	L0.1	P0.7	H0.4	2.2	1.6	1.1	0.8	C1.1	1.0	S0.4
WAGNERS S PETE.....	122	68	24	60	0.1													
HILDIEMAID FLASHS FAME B.....	122	93	176	91	0.6	0.9	0.6	0.6	S0.5	S0.5	H0.8	0.1	-0.9	0.2	-0.7	W1.3	-2.5	D0.8
DOUBLE CS WINSTON CHARLIE.....	122	14	0	0														
HOMEWOOD PROUD BILLY.....	121	83	43	73	0.3	0.0	-0.4	-0.6	S0.9	P0.5	L1.7	-0.1	-0.6	0.0	-0.9	W0.3	-0.4	D0.6
MOLNAU FARM Q HICKORY.....	120	21	0	0														
WOODACRES SULTAN.....	120	97	490	96	0.8	0.5	0.9	0.1	S0.1	P0.2	L1.4	0.6	0.2	-0.1	-0.2	W1.2	-0.6	D0.6
KELLOGG M CHOICE SPICE.....	118	41	10	33	-0.7	-3.0	-0.8	-0.7	L0.7	S0.2	L0.3	-0.4	0.1	0.9	0.1	W0.7	0.0	S0.3
LONE PALM INDEX NAVAJO.....	116	85	73	76	0.9	0.0	-0.2	-0.1	S0.4	P1.3	H1.2	0.4	0.3	0.5	0.3	C0.2	0.1	S0.8
SPUDRIDGE JANET WISTAR WONDER.	113	22	12	24	-0.4	1.3	-0.2	-0.5	S0.3	0.0	L0.8	-0.2	0.0	-0.3	-0.4	C0.1	-0.5	S0.8
CLEVERLANDS ZENITH.....	113	87	158	83	0.8	-0.1	-0.6	0.7	S0.3	P0.2	L0.4	-0.2	-0.9	-0.9	-0.8	C0.7	0.3	D0.6
LAMBRECHT F ELMER.....	113	22	10	22	0.6	0.1	0.2	-0.8	S0.1	P0.1	L1.0	0.4	0.3	0.2	0.2	W0.2	-0.1	S0.1
DAN BA LEE MINNIES PRIDE.....	112	13	0	0														
METZGER FARMS PATRICK.....	112	25	9	27	0.9	1.9	0.7	0.0	S0.2	P0.4	H0.3	-0.7	0.3	0.3	0.0	W0.1	0.1	D0.2
OBERLAND BON PRINCE.....	112	79	37	72	0.6	0.2	0.1	-0.8	S0.5	P0.2	H0.4	0.0	-0.3	-0.5	0.0	W0.4	0.0	S0.3
PINECREST ACRES SWEET REX.....	111	14	2	1														
PENNYRILE F JOE.....	111	22	15	24	1.2	0.8	0.2	-0.2	S0.3	P0.2	H0.5	0.9	0.7	0.4	0.5	C0.5	0.4	S0.8
DEERPATH DARI HENNEN.....	111	50	13	47	1.5	0.1	-0.2	-0.8	S1.0	P0.4	H0.9	0.6	0.8	0.7	0.4	W0.4	0.3	S0.8
MAPLE ROW DUKE.....	110	18	8	17														
YELLOW CREEK H DERBY.....	109	43	17	43	1.6	2.1	1.2	-0.2	S0.3	S0.2	H1.0	2.1	0.9	0.0	0.1	C0.1	0.1	0.0
WIN CREST VADAS VICTOR.....	109	46	15	38	2.7	1.6	0.3	0.1	S0.5	P0.3	H0.8	0.3	0.8	1.3	1.2	C0.1	0.0	S0.1
HORNBACK FARM DARI PROGRESS...	109	53	12	40	-0.4	-0.8	0.2	0.0	L0.2	S0.2	H0.4	0.8	-0.2	-0.3	-0.8	W0.2	-0.1	D0.1
HILDIEMAID BILLY JOE B.....	109	42	10	38	0.0													
FAUNROWS FORTUNES FELIX.....	108	21	6	15														
MARODORE BILLYS SATELLITE.....	108	25	16	35	0.7	-0.2	0.4	-0.1	S0.1	P0.8	L0.3	-0.2	1.3	0.1	-0.6	C1.4	0.3	D0.1
MESABA NANCE EITHA.....	107	58	45	55	1.0	-0.2	-0.7	-0.6	L0.4	0.0	H0.4	-0.3	0.3	-0.5	0.2	C0.7	-0.1	S0.6
ESSEX CHRISTIES MILKMAKER.....	106	11	1	-4														
ELDORADO DYNAMO OF WESTLANE...	105	14	0	0														
GRAYSHARSH TOP FLIGHT.....	104	48	9	32	0.6	-2.0	-2.2	0.3	S0.9	S0.2	L0.4	-0.2	1.0	-0.1	0.1	W0.4	0.5	S1.3
METZGER FARMS JUGGLER DORW....	103	18	0	0														
SHADY VIEW FARMS HONER BOY....	102	38	14	43	2.0	3.2	1.7	0.7	S0.6	P0.4	L0.9	0.5	0.7	0.6	0.2	C0.5	-0.2	S0.2

NAME OF BULL	PROD TYPE INDEX	PROD TYPE REPT	NUM DAU APPR	TYPE REPT	FINAL SCORE	STAT	CHEST AND BODY	DAIRY CHAR	PREDICTED DIFFERENCES FOR APPRAISAL TRAITS: FOOT ANGLE LOW-STEEP	REAR LEGS POSTY-SICKLE	PELVIC ANGLE PINS HI-LOW	RUMP WID	FORE UDDR ATT	REAR UDDR WID	REAR UDDR HGHT	TEAT PLACE WIDE-CLOSE	SUSP LIG	UDDER DEPTH DEEP-SHALO
ROLLING VIEW ACRES HORNET RED.	100	19	2	1														
FALCONS CORPORAL AUSTIN.....	99	72	25	61	-0.1	0.9	0.6	-1.2	L0.2	P0.7	H0.8	0.9	0.4	-0.2	-0.4	W0.5	-0.2	S0.5
HAM FARM C LAMBS RAM.....	98	32	29	39	1.6	-0.6	-1.2	-0.7	S0.5	P0.3	L0.4	0.7	0.5	0.6	0.6	C0.6	0.6	S1.5
WILSONA DOLLY MANCE.....	98	87	77	79	-2.0	-0.4	-1.4	0.0	0.0	S0.5	L0.9	-0.9	-0.6	-1.3	-0.8	W0.7	-1.1	D0.3
RED O BLOOM ROSIES HILDIE.....	98	51	26	45	-0.3	-1.0	-0.6	-1.1	L0.2	S0.3	H0.7	-0.2	-0.4	-0.4	-1.0	W0.8	-0.6	D0.2
CUS GEE HILDIS SUPERIOR.....	96	44	6	23	-0.2	0.8	-0.1	-0.7	L0.1	0.0	H0.2	0.4	-0.1	-0.7	-0.8	W0.8	-0.7	S0.3
BOULDER VIEW P BELLRINGER.....	95	85	51	76	1.7	2.5	1.2	0.5	L0.3	S0.6	H1.3	0.7	0.6	-0.1	-0.2	C0.3	0.9	S0.7
CHEWANGO FARM GALLANT.....	93	92	157	88	-0.7	-2.5	-2.2	-0.9	L0.1	S0.5	H2.6	0.0	-0.6	-0.9	-0.4	W0.6	-1.1	D0.1
MUNGLES LUELLAS BEW HUB.....	91	23	9	23	0.5	1.0	-0.6	-1.0	0.0	0.0	H0.3	0.2	0.1	0.0	0.0	C0.6	-0.1	S1.0
BROOKHILL DARI GUARD.....	90	89	83	81	0.8	0.4	-0.4	-0.3	S0.1	0.0	L0.2	0.4	-0.3	-0.5	0.1	W0.2	-0.5	S0.5
MCDONALDS TOP MARINE.....	89	96	303	94	0.4	-3.3	-0.7	0.1	S0.5	S0.5	H0.7	0.7	0.9	0.7	0.3	W0.3	0.1	D0.1
WEE MANOR TOP DIVIDEND.....	85	94	189	91	0.6	0.3	-0.1	-1.5	S0.1	P0	H0.3	0.9	0.4	0.3	0.2	W1.2	-1.2	S0.8
RED O BLOOM JAMIES CORPORAL...	81	21	9	20	0.7													
EDISTO FARMS DARI FAMOUS.....	81	48	20	51	1.2	0.1	0.0	-0.2	S1.1	0.0	0.0	0.6	0.5	0.2	-0.2	W0.1	0.0	0.0
SUNNERFIELD SABO COUNTBY BOY..	81	75	35	64	1.2	1.0	-0.3	-0.8	S0.4	P0.3	L0.8	0.6	0.3	0.4	-0.2	W0.1	0.9	S1.1
HAPPY HILL KING.....	80	95	291	94	0.8	2.6	1.9	-0.5	S1.8	P1.7	L0.6	-0.1	-0.1	-1.0	-1.6	C0.3	-0.3	D0.8
DAVISS TOP MARK.....	80	44	19	49	1.2	1.7	0.7	0.2	S1.3	P0.1	H0.4	0.5	1.0	-0.4	-0.6	C0.1	0.0	S0.9
DORELLA PENNYS MANCE.....	78	87	72	79	1.0	0.7	0.1	-0.1	L0.4	P0.4	L0.9	-0.2	-0.4	0.3	0.1	W0.1	-0.1	0.0
MAXVALES TH DITTOS DITTO.....	78	49	10	34	0.5	1.0	0.2	-0.6	S0.7	S0.1	L0.5	1.1	1.2	-0.2	-0.2	W0.2	-1.1	S1.1
LOCKSHORE MAVERICK PALADAW.....	78	35	7	26	-0.3	-1.1	-0.5	0.1	L0.1	0.0	L0.3	-0.9	-0.8	-0.5	-0.6	0.0	-0.2	S0.3
WEE MANOR TOP COMMAND.....	78	73	26	56	0.8	0.4	-0.1	-0.3	L0.1	P0.7	H1.1	1.2	-0.1	-0.1	0.5	W0.8	0.1	S0.6
BEETCHENOW FARMS T H HORNET...	77	40	13	37	1.2	0.2	0.5	-0.3	S0.1	S0.2	L0.2	1.7	1.4	0.7	0.7	C1.3	1.0	S0.2
YELLOW CREEK D SHARLTON.....	77	40	36	42	0.3	0.2	-0.7	-0.3	S0.1	P0.3	L0.6	-0.2	0.1	-0.8	-0.5	C0.4	-0.3	S0.2
QUAIL ROOST PRINCE GREAT.....	76	90	108	87	1.5	0.0	0.7	-0.6	S0.1	P1.1	H0.5	0.9	2.0	0.7	0.9	C0.7	0.4	S1.9
HUEHLING MEADOWS STAR FABIAW..	75	33	17	37	-0.9	-1.4	-0.8	-1.2	S0.5	P0.1	L1.1	-0.3	-0.2	-0.4	-0.6	W0.1	-0.4	D0.1
SPRING WALK UNCLE CHARLIE.....	73	65	37	61	0.1	-0.1	-0.4	0.0	S0.1	S0.5	L1.0	0.3	-0.6	-0.3	-1.0	W0.3	-0.2	D0.3
BADERS HEIDIS CHALLANGE.....	73	40	7	26	-0.5	-1.6	0.5	-0.1	L0.4	P0.1	L0.1	0.2	-0.3	-0.6	-0.7	W0.8	-0.7	D0.1
SEDOBRS H PRODUCER.....	72	24	18	26	-1.5	-3.2	-1.8	-0.8	L1.3	P0.1	L2.4	-1.7	-1.9	-1.5	-1.8	W1.3	-0.4	D1.5
CLEVERLANDS MR CALIFORNIA.....	72	41	8	32	-0.3	1.3	-0.3	-1.3	S0.4	S0.2	H0.7	-0.4	-0.4	-0.3	-0.9	W0.1	-0.5	S0.6
MCDONALDS DARIMOST TITAN.....	72	73	28	58	0.6	-1.4	-1.0	-0.3	L0.8	P0.2	L0.1	0.3	-0.2	0.0	-0.1	C0.3	0.4	S0.3
BOZELYN B BEACON.....	71	33	11	30	-0.2	0.2	-0.3	-0.3	S0.3	P0.1	H0.4	0.4	-0.1	-0.4	-0.5	W0.2	-0.3	D0.1
CO HILL FARMS D JULIUS.....	70	40	14	41	0.3	-2.3	-1.7	-0.2	L0.1	S0.5	L0.1	0.2	1.8	0.6	0.6	C0.5	0.5	S0.4
METZGER FARMS J R.....	69	26	20	38	1.1	2.8	-0.7	-0.9	S0.4	P0.8	H0.6	1.7	0.8	0.9	0.3	C0.9	0.4	S1.0
BUTLER HILL M BONDSMAN.....	69	32	10	26	0.7	0.1	0.1	0.1	L0.3	S0.6	L0.1	-0.5	0.5	0.5	0.2	C0.1	-0.2	D0.3
GOLD BANNER WIN RUDY.....	68	32	10	29	0.5	-0.1	-0.2	-0.4	S0.4	P0.1	L0.4	1.1	0.0	1.1	0.8	W0.4	0.2	D0.5
REMART WINSTONS PRIDE.....	66	23	7	22	0.4	-1.2	-0.4	-1.3	S0.4	0.0	H0.9	-0.1	0.6	0.3	-0.1	W0.6	-0.2	S0.5
POTTER CREEK H VALOR.....	64	30	8	25	-1.8	-1.9	-1.8	-1.0	L0.5	S0.5	L0.7	-1.6	-1.8	-1.4	-0.8	W1.2	-1.0	S0.3
COGNIACS DARI LAD.....	62	56	13	45	0.5	0.7	-0.4	-0.6	0.0	P0.1	H0.7	0.0	-0.3	0.4	0.4	W0.1	0.0	S0.6
YELLOW CREEK D SANFORD.....	62	31	10	30	-0.8	-1.1	-1.1	-0.8	L0.5	P0.1	L0.3	-1.4	0.2	-0.4	0.3	C0.4	0.0	D0.1
BROCKWELL B ATLANTIC.....	62	89	85	83	0.7	-0.6	-0.8	0.0	L0.8	S0.4	H1.4	-0.3	0.6	-0.3	0.5	W0.4	-0.7	S1.1
JUELAND HAPATICAS HONOR.....	61	36	11	32	-0.7	-0.6	-0.8	-1.0	S0.5	P0.4	0.0	-0.3	-0.6	-1.2	-1.1	W0.4	-0.1	S0.1
FAR WEST PRINCE GENERAL.....	61	46	18	42	0.8	1.3	0.6	-0.4	L0.4	P0.1	H1.4	1.1	0.0	-0.4	-0.5	0.0	-0.6	D0.1
SUNNY DA DARI DESIGNER.....	61	26	33	30	0.4	-0.1	0.1	-0.7	S0.4	P0.2	H0.4	0.1	0.1	0.0	0.2	W0.2	-0.2	S0.1
SUNEMEADOW PETES BILLY.....	61	36	13	24	0.1	0.5	-0.7	-0.5	S0.3	P0.4	L0.9	-0.1	0.3	-0.2	-0.6	C0.3	-0.3	S0.3
GRAIN MEADOW D FORTUNE.....	61	97	667	96	0.0	0.5	0.3	-0.4	S0.3	P0.3	H0.7	-0.2	-0.5	-1.4	-0.8	W0.7	-2.4	D0.2
BEAULYN GREAT ROLAND.....	60	40	9	31	-0.4	2.5	0.4	-0.7	S0.5	P0.3	L1.3	0.1	-1.4	-0.2	-0.4	W0.3	-0.2	S0.2
NORMANDY COUNTRY BOY.....	59	28	6	21	1.9													
VALLEY GOLDEN PRINCE.....	59	30	13	35	0.8	0.5	0.5	-0.3	S0.4	P0.2	L0.3	0.4	0.6	0.7	0.3	0.0	-0.1	D0.2
SPRUCE HILL MIGHTY JACK.....	58	25	12	24	1.2	-0.1	0.1	-0.4	S0.2	S0.3	H0.5	0.7	0.5	0.4	0.6	C0.3	0.4	S0.1
DULESO T HORNET LIBRA.....	58	63	17	53	0.2	-3.8	-0.8	-0.2	S0.1	P1.0	H1.2	-0.3	0.3	-0.9	-1.1	W0.2	0.3	D0.5
ROES MOR H DEXTER.....	58	90	125	87	0.8	0.9	0.4	0.2	S0.3	P0.7	H0.9	0.4	1.0	0.1	0.6	C0.1	0.2	S0.8
SUNESLOPE AM ELAND.....	58	45	14	44	1.1													
PEN COL COMMANDER.....	57	64	13	38	0.6	1.7	0.8	0.3	S1.1	P0.6	H0.2	0.6	-0.4	0.0	0.3	W0.2	-0.2	0.0
SHAMROCK W JASPER.....	57	34	11	22	0.0													
BUSHY PARK MORTGAGE LIFTER....	56	23	15	26	0.7	-0.5	-1.0	-0.7	S0.2	P0.1	L0.2	0.3	-0.2	-0.3	-0.3	W0.2	0.4	S0.7
MCDOWELL FARMS FAYVORS SATAN..	56	64	17	49	1.3	2.6	1.7	-0.2	S0.8	P0.2	H0.2	1.3	1.1	-0.1	0.4	C0.5	-0.1	S0.7
KELLOGG EMORY FAME.....	55	28	6	22	-1.7	-3.9	-2.3	-0.8	L0.6	S0.2	H0.5	-0.4	-0.6	-0.3	0.0	W0.3	0.5	D0.7
WAGNERS P NORMAN.....	55	35	8	31	0.1	1.8	-1.6	0.0	L0.1	S0.1	H0.4	1.2	-0.8	0.1	0.6	W0.4	-0.5	S1.0
LOCUST HILL SATURN LAWMAN.....	54	68	19	53	1.5	3.4	0.9	-0.1	S0.1	S0.9	H2.0	-1.3	0.9	0.9	1.6	C0.5	0.8	S1.2
WESTERN GLOW DARI FINANCIER...	54	92	165	90	1.1	2.1	0.4	-0.7	S0.9	P0.6	L2.2	0.9	0.2	1.0	0.8	W0.3	1.1	S1.0
FLF WINSTON RED BADAR.....	54	26	9	26	0.2	-1.7	-1.1	-0.8	L0.1	S0.2	L0.4	-0.5	0.7	-0.2	0.3	C0.2	-0.3	S0.2
WOODACRES JAGUAR.....	53	88	90	83	0.8	1.6	0.6	0.1	L0.1	P1.0	L0.2	-0.2	-0.7	0.1	-0.6	C0.3	0.2	0.0
SMITHFIELD HORNETS GREAT HEART	50	53	13	43	1.3	-0.7	-0.3	0.0	S0.6	0.0	L0.3	1.5	0.8	0.3	-0.2	C0.8	0.3	S0.2
MUNGLES EMORY BONS VALOR.....	50	27	18	29	0.1	-1.1	-0.6	-0.2	S0.1	P0.4	L0.8	0.0	0.2	0.2	0.2	0.0	0.0	D0.1
VALLEY D F SANDMAN.....	50	23	12	22	1.3	-0.2	-0.1	-0.2	S0.5	P0.1	0.0	0.2	0.3	0.2	0.3	C0.4	0.6	S0.7
HARTDALE FORTUNES GOLDEN.....	49	31	8	27	-0.3	-0.9	-0.8	-0.2	L0.1	P0.3	0.0	-0.8	0.1	-0.4	-0.5	C0.4	-0.8	S0.1
MAPLEWOOD A B CHAMPIONS PRIDE.	49	80	49	66	0.2	0.0	-1.5	0.3	L0.2	P0.1	L1.6	0.3	-0.3	-0.8	0.4	W0.5	-0.3	S0.5
MARGENDELL GOLDEN EMBLEM.....	49	55	43	61	0.8	1.9	0.7	-1.4	S0.7	P0.3	L1.2	0.1	-1.1	0.4	0.0	W0.2	-0.3	S0.4
GRASSLAND FLASHS CONRAD.....	48	28	10	26	0.9	-0.1	-0.4	-0.2	S0.1	P0.3	L0.2	-0.7	-0.2	0.0	0.1	W0.1	0.1	S0.1
EDISTO FARMS D JACK.....	48	36	11	29	1.2													
RED O BLOOM CHUM ALLEY.....	47	65	16	52	-1.2	-1.5	-0.7	-0.2	L0.5	P0.3	H1.1	-1.6	-1.8	-1.6	-0.7	W0.4	0.1	D0.4
NORTHVIEW FAYVORS CHAMPION....	43	27	26	39	1.8	0.2	1.0	-0.1	S0.7	P1.2	H0.6	1.0	1.6	1.3	0.8	C0.9	0.8	S0.5
DENDELS ORCHARDS GOLDEN PRINCE	43	90	85	83	0.0	-2.2	-1.5	-1.7	0.0	P0.2	H2.9	-0.3	-0.1	-1.3	-1.2	W0.1	-0.3	S0.5
WYNO FAMES JASON.....	42	91	125	86	-1.4	-1.2	0.2	-0.5	0.0	P2.6	L1.2	1.0	-1.6	0.9	0.3	W1.0	-1.0	D2.1
JACKSONS DARIMOST WARRIOR.....	41	25	9	21	0.0													
MERIT CHOICE MATT.....	41	56	11	35	0.0	-1.3	-0.8	-0.2	L0.6	S0.1	H0.5	-0.4	-0.4	-0.4	-0.2	W0.5	-0.5	D0.5
MIDAS FAYVORS ALBERT.....	41	27	7	24	0.1	0.7	-0.5	-1.3	S0.2	P0.4	H1.0	0.0	-0.2	0.2	-0.2	0.0	0.2	S0.8
BERGETS PRINCE JACK.....	41	33	12	23	1.3	-0.9	-0.5	-0.2	S0.3	P0.3	H1.2	0.5	0.6	0.4	0.2	C0.3	0.7	S0.3
CRYSTAL SPRING CHAMPION CHAMP.	37	36	16	34	1.1	0.4	0.2	-0.5	S0.4	P0.2	H0.4	1.1	0.1	0.5	0.3	W0.2	0.2	S0.7
EDISTO FARMS FB HERO.....	37	41	24	41	-1.2	0.7	-0.2	-1.3	L0.4	P0.2	L0.6	1.3	-0.3	-1.3	-1.0	W0.2	-0.5	S0.5
FOREMOST TOP JOLLY.....	35	96	362	95	1.3	1.5	0.5	-0.6	S0.3	P0.3	L1.3	-0.6	0.3	0.3	0.7	C0.3	0.4	S1.0
BAY MEADOW TOP HUGHES.....	35	33	10	23	1.2	1.5	0.2	0.0	S0.6	P0.2	L0.5	1.6	0.6	0.6	0.5	C0.5	0.3	S0.5
QUAIL ROOST DARI MIDAS.....	34	88	89	83	1.0	-0.8	0.8	-0.6	S0.7	S0.1	0.0	1.6	0.9	0.3	0.6	W0.6	0.1	S0.5
WINN WISTARS DIAMOND.....	32	36	18	45	-0.2	-0.4	-0.2	-0.5	S0.9	0.0	L1.0	0.6	-0.7	-0.1	-0.5	C0.1	0.2	S0.1
BUSHY PARK LEADERS ACE.....	31	79	47	73	-0.4	1.1	-0.6	-0.2	S0.1	0.0	H0.5	-0.2	-1.1	-1.2	-1.1	W1.2	-1.0	S0.1
VILLA CREST TOP CREDIT.....	31	40	10	31	0.6	0.3	0.1	-0.2	S0.5	P0.5	H0.5	0.3	0.8	-0.6	-0.4	C0.5	0.0	S0.1
CHEDCO MANBYS BILLY.....	31	24	21	28	-0.2	-0.1	-0.2	-0.3	L0.2	0.0	L0.6	0.7	0.1	-0.1	-0.3	W0.1	-0.3	D0.2
SUNNY DA DOUBLE FLASH.....	30	20	10	23	-0.8	-0.2	-0.7	-0.5	L0.1	S0.1	L0.6	-0.1	0.1	-0.7	-0.6	W0.2	-0.5	D0.2
HAPPY HILL TRANSFER GOLIATH...	30	60	11	37	0.3	1.0	-0.5	-0.7	L0.5	S0.4	L0.2	-1.2	1.6	0.4	0.7	C0.8	-0.9	S1.1
VALLEY PRIDES BINGO BUD.....	27	23	15	25	-2.0	-2.6	-1.7	-0.9	L0.5	S0.2	L1.3	-0.3	-1.1	-1.0	-0.2	W0.2	-0.2	D0.9
WELCOME HOLLIREX KONET.....	27	55	17	53	-2.1	-1.3	-2.4	-1.5	L0.5	S0.8	H1.5	-0.5	-1.3	-0.5	0.0	W0.5	-0.3	D0.1
NORGERTS MANCE FORWARD.....	26	98	522	96	0.7	-1.7	-1.0	-0.4	S0.7	P0.2	L0.5	0.6	-1.1	-0.6	-0.6	C0.5	0.3	D0.6
WESTERN GLOW FINANCIERS PRINCE	25	62	34	61	1.4	2.5	0.7	0.3	S1.1	P0.1	0.0	1.3	0.5	0.6	0.5	C0.6	0.4	S0.8
ELSVIEW FARMS TOP LEADER.....	24	73	23	57	0.2	-1.4	-0.5	-0.3	S0.6	S0.3	L0.3	0.2	-0.7	-0.4	-0.5	W0.4	0.0	D0.5
FAUVER HILL HALS ORBIT.....	24	86	59	79	1.0													
ZASTOUPIL FARMS PRINCE STAR...	22	23	11	22	1.0	1.3	0.4	-0.2	S0.1	P0.1	0.0	0.7	0.2	-0.3	0.0	W0.1	-0.2	S0.2
CLOVER JACK TOP EMPIRE.....	20	63	20	52	1.1	-1.8	-0.6	0.3	S0.5	S0.3	H0.3	0.7	0.5	0.2	0.4	C0.8	1.0	S0.3
FRA HIB KUNG FU STARSKY.....	20	26	8	26	0.4	2.5	0.6	-0.3	S0.2	S0.5	L0.4	0.3	-0.3	-1.2	-0.4	W0.1	-0.5	S0.2
ELDERWOOD C BOM.....	20	62	44	59	1.2	3.3	-0.2	-0.5	L0.2	S0.5	H1.0	1.7	0.1	-0.1	0.4	W0.1	-0.2	S1.2
HILDIEMAID DARIBOY B.....	20	36	5	21	-0.2													

NAME OF BULL	PROD TYPE INDEX	PROD TYPE REPT	NUM DAU APPR	TYPE REPT	FINAL SCORE	STAT	CHEST AND BODY	DAIRY CHAR	FOOT ANGLE LOW-STEEP	REAR LEGS POSTY-SICKLE	PELVIC ANGLE PINS HI-LOW	RUMP WID	FORE UDDR ATT	REAR UDDR WID	REAR UDDR HGHT	TEAT PLACE WIDE-CLOSE	SUSP LIG	UDDER DEPTH DEEP-SHALO
						PREDICTED DIFFERENCES FOR APPRAISAL TRAITS												
HOUSLEYS FAYES FUTURE.....	19	93	147	90	1.8	2.9	2.9	-0.3	S0.6	S0.3	L0.5	1.8	1.4	0.7	0.4	W0.1	0.3	S0.4
MAXVALES GAY.....	18	36	16	40	0.6	-0.3	0.0	-0.9	S0.4	P0.3	L0.4	0.1	0.8	0.4	0.4	W0.1	0.0	S0.8
SCENICS DOUBLE GRAND FLASH....	17	27	8	22	-0.6													
RED HILL A M TOP CHEIF.....	15	34	14	34	0.6	-0.8	-1.9	-1.2	L0.5	S0.5	L0.7	0.8	1.6	-0.2	0.3	C0.7	0.4	S1.1
WELCOME IN BLUE CHIP.....	15	80	38	70	0.6	-1.6	-1.5	-0.7	S0.6	S0.4	L0.3	0.1	0.9	-0.5	-0.3	C0.3	0.3	S0.9
FAUVER HILL WINSTON GREG.....	14	28	18	31	0.7	-0.4	-0.6	-0.9	S0.7	P0.2	H0.5	0.5	0.7	0.3	-0.1	0.0	0.4	S0.2
LISETER PLANING HERO.....	14	24	10	20	0.4													
MAPLE MANOR FINANCIER.....	14	92	132	89	2.3	3.1	1.0	-0.1	S0.7	S0.3	L0.8	0.9	0.5	0.0	-0.4	C0.7	0.2	S1.1
MAPLE LEAF MARVEL.....	14	21	8	20	0.3	-1.3	-0.5	-0.2	L0.4	0.0	L0.3	-0.2	0.4	0.0	-0.1	0.0	-0.1	0.0
G M ZS LEADER MR STAKE.....	13	21	12	22	1.0	-0.3	0.2	-0.1	S0.6	S0.3	H1.1	0.5	0.0	0.0	0.1	C0.1	0.3	D0.2
WAGNERS BONFIRE BRANDED.....	13	36	10	36	0.3	1.8	0.2	-0.3	0.0	P0.5	L0.3	0.6	0.4	-0.1	-0.1	W0.7	0.1	S0.7
GREEN RIDGE PRINCE CAPTAIN....	12	33	14	30	0.2	-0.2	0.5	-1.5	L0.5	P0.9	H0.6	0.6	0.0	0.2	0.0	C0.1	0.0	D0.1
HILLTOP CHAMPION SANSON.....	12	33	9	28	1.1	0.2	0.6	-0.4	S0.1	S0.1	L0.6	-0.6	0.8	0.6	0.1	C0.4	-0.1	S0.2
GREEN VALLEY PAWSYS CORPORAL..	11	27	25	28	-0.1	0.9	0.4	-0.9	S0.2	P0.5	L0.3	-0.5	-0.1	0.0	-0.2	C0.2	-0.3	0.0
EDISTO FARMS DF MONDAY.....	11	34	16	33	-0.1	-0.4	-0.5	-0.9	S0.2	S0.1	L0.4	0.5	0.2	0.5	-0.1	0.0	0.2	S0.7
CHEDCO BONANZAS KING.....	10	97	367	94	0.1													
CIRCLE DRIVES C SUPREME.....	10	21	10	23	0.6	-1.0	-0.6	-0.3	S0.3	S0.1	L0.9	0.1	0.4	0.2	0.0	C0.1	-0.1	S0.1
EDISTO FARMS B D FALCON.....	8	32	13	26	-1.6	-2.5	-1.4	-0.5	L0.2	P0.4	H0.3	-0.6	-0.9	-0.8	-0.3	C0.1	-0.7	D0.2
LONE PALM JEANS JASON.....	8	70	18	48	-0.4	-1.2	-0.7	-0.4	L0.9	S0.2	L1.1	0.8	0.8	0.5	-0.2	W0.3	-1.1	S0.1
FAR WEST POLLYS NOBLE.....	6	52	20	52	0.2	0.6	0.0	-0.2	S0.2	S0.3	L0.2	0.3	0.3	-0.1	-0.2	W0.2	-0.4	D0.6
SMITHFIELD HJC NOBLEMAN.....	4	21	7	21	1.2													
BLACKWATER ONWARD ADMIRAL.....	2	35	14	37	-1.5	-2.5	-1.7	-0.7	S0.1	P0.6	H1.1	0.0	-0.8	-0.3	-0.4	W0.7	-0.2	D0.4
LISETER DARI DAZZLER.....	2	22	7	22	0.6	-0.2	0.2	-0.6	S0.5	S0.1	L1.4	0.1	0.3	0.1	0.1	0.0	0.0	S0.1
GENEGLOW T C JULIUS.....	2	37	18	33	1.3	2.2	1.3	-0.7	S0.7	S0.1	L0.6	1.7	0.7	0.2	-0.1	W0.1	0.0	S0.6
LAY LAINE T B PARAMOUNT.....	0	36	8	22	-1.4	-2.2	-2.0	-1.1	L0.3	S0.3	H0.5	0.3	-0.6	-0.5	0.0	0.0	0.0	0.0
SUNESLOPE PRINCE DILLON.....	0	43	17	41	0.7	1.4	0.7	-0.6	S0.4	P0.2	H0.8	0.5	0.1	0.0	0.2	W0.4	0.3	S0.7
MERIT DARI MAX.....	-1	62	41	58	0.5	0.6	0.2	-0.1	S0.5	P0.6	L0.7	0.5	0.0	0.3	0.2	C0.3	0.0	S0.2
MYRTLE CREEK DARI MONROE.....	-6	33	11	29	1.0	0.4	-0.2	-0.6	S0.6	P0.4	L0.3	0.4	1.0	0.4	0.5	C0.6	0.6	S1.1
KERR HILL NANCES LANGMORE.....	-6	32	5	23	0.0													
YELLOW CREEK PRINCE NOBLE.....	-7	80	96	80	0.7	1.2	-0.1	-1.3	L0.3	S0.2	L1.7	-0.2	-0.2	-0.1	-0.2	W1.3	-0.9	S0.3
OLYMPIC VIEW B LIBERTY.....	-7	38	15	40	-1.8	-3.8	-2.6	-0.8	0.0	S0.2	H1.2	0.0	-0.8	-0.1	-0.2	W0.2	-0.7	D0.2
BAY MEADOW PRINCE OMAR.....	-8	27	10	23	0.3													
DARDENELLA SUCCESS FAUST.....	-9	36	10	35	0.3	0.5	-0.5	-1.0	S0.7	0.0	L0.1	0.1	0.1	-0.7	-0.2	C0.5	-0.1	S0.4
QUAIL ROOST MIDAS VALIANT.....	-9	24	21	30	1.3	-0.7	-0.5	-0.8	S0.2	P0.3	H0.4	0.7	0.5	0.0	-0.2	C0.5	0.2	S1.2
WESTERN GLOW GAY CHAMPION.....	-11	56	7	28	0.6													
CLOVER JACK DARI SHIRMAN.....	-11	41	7	21	0.1	-1.5	-1.1	-1.3	0.0	S0.2	H1.0	0.9	0.3	0.1	0.3	W0.2	0.0	S0.2
BENIGN HALYARD FARO.....	-11	33	8	26	-1.5	-2.6	-1.6	-1.1	L0.4	S0.1	L0.5	-0.8	-0.5	-0.4	-0.3	W0.3	-0.3	D0.3
MELLDORO CHAMPION MARVEL.....	-11	25	16	27	0.5	0.8	-0.1	-0.3	0.0	S0.1	H0.1	0.1	-0.5	-0.1	0.4	W0.7	0.0	D0.2
MAURANA BTPT KAVALIERS HOMER..	-14	30	6	26	0.8													
ROZELYN BINNIES BUSTER.....	-15	35	15	36	-0.5	0.6	-0.4	-0.7	L0.2	S0.4	L0.1	-0.6	-0.3	-0.3	-0.3	W0.4	0.0	D0.1
RAEMELTON POPPYS FORTUNE.....	-15	23	10	21	0.2													
WAWASEE SATURN HEROD.....	-16	49	17	45	0.0	0.3	0.2	-0.8	L0.3	S0.7	L0.8	0.5	0.3	-0.2	-0.1	C0.8	-0.1	S0.7
VALLEY SET JES GREAT.....	-17	21	10	20	0.9	0.7	0.0	-0.3	S0.4	P0.1	H0.5	0.6	0.4	0.5	0.3	0.0	0.0	S0.3
GUERNSEY GROVE ARTS ACE.....	-18	26	10	20	-0.5	-1.6	-0.6	-0.8	S0.3	S0.1	L0.7	-0.8	-0.5	-0.1	-0.3	C0.3	0.1	D0.3
KOKOSINGS DARINOST SECRETARIAT	-18	34	31	42	-0.7	-1.5	-0.3	-0.6	S0.1	0.0	H0.2	0.5	-0.5	0.0	0.0	W1.1	-0.1	S0.2
EBER LEA FARMS WONDER.....	-19	26	38	31	0.2	-0.1	0.0	-0.8	L0.2	0.0	L0.2	0.2	0.1	-0.4	-0.3	W0.4	-0.3	0.0
PHILLIPS DON QUALITY.....	-20	51	12	41	-0.6													
DUTCH MILL DUKES FERNANDO.....	-20	63	25	57	-0.7	-1.2	-1.0	-0.9	S0.2	P0.4	L0.1	-0.9	-0.6	-0.4	0.2	W0.7	-0.8	D0.2
VILLA CREST BANKER.....	-22	22	7	22	0.1	0.7	-0.9	-1.5	S0.2	0.0	L0.1	0.4	0.2	-0.3	-0.2	C0.2	0.4	S1.2
RAE MAR LEADERS MOSES.....	-23	28	7	23	0.1	0.6	-0.1	-0.7	S0.2	P0.4	L0.6	0.0	0.0	-0.3	-0.2	C0.3	0.2	D0.1
WILLOW BROOK LADS QUINCY.....	-24	23	12	30	-0.3													
SPRING FLO BANKER DIVIDEND....	-29	25	10	20	1.1	0.9	0.0	-0.2	0.0	P0.4	L0.7	0.1	0.3	0.5	0.0	W0.1	-0.2	S0.4
LYRENE ORSON.....	-30	34	14	31	-0.9													
OLD FARMSTEAD AMBASSADOR SHANE	-31	23	13	26	0.9													
EDISTO FARMS FELICE MAY PRINCE	-31	62	16	47	0.5													
CLEVERLANDS MAN ON THE MOON...	-32	36	24	42	-0.2	-0.9	-0.8	-0.8	S0.3	P0.2	L0.8	-1.0	-0.9	-0.9	-0.6	W0.5	-0.5	0.0
LINDA VISTA SATAN.....	-33	39	10	33	-0.3													
YELLOW CREEK W FAMOUS.....	-36	73	30	63	0.3	-3.1	-1.3	-0.3	S0.4	P0.8	L1.3	0.2	0.5	0.5	0.6	C0.1	0.1	S0.6
YELLOW CREEK DARI SPORT.....	-36	20	10	21	0.7	0.8	0.4	-0.1	S0.2	P0.2	L0.8	0.3	0.1	0.1	0.0	W0.3	-0.6	D0.1
FRA HIB PRINCE LYLE.....	-37	35	12	31	-0.6	0.1	0.0	-1.2	S0.3	P0.8	L0.3	0.4	0.1	-0.1	0.1	W0.3	0.5	S0.4
COVE VIEW TOP MARK.....	-38	29	11	21	-1.4													
FAVAS C SAMPSON.....	-39	24	19	27	-0.2	-0.6	-0.2	-0.4	S0.2	P0.1	L0.3	0.6	0.6	0.5	0.6	W0.2	0.0	S0.4
ANGSTMAN FARM BIG MAC.....	-40	32	6	24	-1.3	-0.6	-0.9	-1.2	L0.4	S0.3	L0.6	-1.5	-0.9	-0.6	-0.4	W0.2	-0.4	D0.5
ROSEWOOD AM COPYRIGHT.....	-40	90	200	89	1.4	1.4	1.3	-0.5	S0.6	P0.2	L0.1	1.1	1.1	0.1	0.0	C1.3	0.3	S0.8
OAK HOLLOW CHAMPION FARMER....	-42	34	7	26	0.2													
BOTTOM VIEW JERRY DUKE.....	-43	24	16	26	-0.2	-0.9	-0.3	-0.6	0.0	P0.5	H0.1	0.4	0.1	-0.2	-0.2	C0.3	0.0	D0.2
OAKVALE VIRTUES MAGIC.....	-44	61	14	44	1.2													
CLEVERLANDS DARINOST PRINCE...	-45	44	12	36	1.2	-0.5	-0.7	-0.3	S0.3	S0.1	H0.7	0.8	0.5	0.2	0.4	C0.1	0.7	0.0
SUGAR CREEK C FIRE CHIEF.....	-45	39	16	40	-1.3	-1.9	-0.7	-0.6	L0.2	P1.6	L0.4	0.3	-1.0	-0.7	-0.5	W0.6	0.1	D1.5
LILAC HILL SUPER EXCEL.....	-46	21	13	22	0.9	1.5	0.4	-0.8	S0.2	P0.8	L0.1	0.5	0.5	0.0	0.1	W0.3	-0.2	S1.0
BAY MEADOW FORTUNE OUTLAW.....	-47	62	32	59	-1.1	0.0	0.9	-0.5	S0.1	P0.2	L0.1	0.9	-1.1	-0.2	-0.2	W0.9	-1.2	D1.7
WESTERN GLOW P M PREDICTOR....	-48	57	12	42	0.2	1.7	-0.9	-0.1	L0.4	S0.4	L0.2	0.8	-0.8	-0.8	-0.6	W0.8	-0.7	S0.1
GOLDENRIDGES PRINCE BRUNO.....	-53	27	7	21	0.3	0.5	-0.2	-0.8	S0.6	P0.2	H0.9	0.3	0.2	0.6	0.4	W0.2	0.0	D0.3
WELCOME CORPORAL FANFARE.....	-54	49	10	41	0.5	0.0	-0.3	-0.3	S0.4	S0.1	L0.1	-0.4	0.1	0.2	0.1	W0.2	-0.3	D0.1
SHENMONT BILLY BOW.....	-55	37	6	23	-0.5													
FAVAS N C GREGORY.....	-56	26	21	27	-0.9													
TWIN BROOK CHIEF ROSE BUD.....	-57	26	9	27	-0.6	-1.4	-0.3	-0.7	S0.2	S0.4	H0.1	0.1	-0.2	-0.1	-0.2	W0.3	0.3	D0.2
WINN RAY ARISTOCRAT.....	-60	34	12	34	-0.9													
COOKEBY PEGGYS PRINCE.....	-62	22	9	25	0.0	0.4	-0.3	-1.3	L0.2	P0.2	L0.1	0.5	0.2	-0.2	-0.1	W0.1	0.5	S0.5
WERNS FLASH ALMIGHTY.....	-62	44	8	23	-0.8	-3.9	-2.8	-0.6	S0.4	S0.1	L0.6	-0.3	-0.1	0.2	0.0	W0.4	-0.5	S0.3
MCKERROWS JENS PRINCE.....	-63	28	15	24	-1.0	-1.9	-1.5	-0.8	0.0	S0.1	H1.4	0.4	-0.3	0.2	0.2	W0.3	-0.4	S0.6
METZGER FARMS PRINCE DOMINO...	-64	23	16	24	0.0	1.2	0.2	-1.5	S0.2	S0.2	L0.6	-0.9	0.1	-0.3	-0.5	W0.1	-0.1	S0.7
WINN P MISTER JACK.....	-65	40	23	48	-0.1	0.4	-0.1	-0.5	L0.1	P0.1	L0.6	0.2	0.1	-0.9	-0.5	C0.2	-0.6	S0.3
CARR CREEK FAVVOR FAMOUS.....	-66	27	21	31	0.7	0.1	-0.1	-1.1	S0.3	0.0	H0.3	0.5	0.5	0.0	0.1	0.0	0.1	S0.5
VANHER P DON SATURN.....	-69	53	8	33	-1.0	-0.5	-1.1	-0.7	S0.1	P0.3	L0.6	-0.4	-0.8	-0.9	-0.6	W0.3	0.1	D0.1
DIVERSIFIED CHAMPION CORKY....	-71	34	16	36	-0.1	-0.9	-0.4	-0.8	S0.9	0.0	H0.9	0.7	0.2	0.7	0.8	W0.1	0.4	S0.1
EDISTO FARMS RA LEFTY.....	-74	42	17	42	-1.0	-1.3	-0.9	-0.3	L0.5	P0.1	H0.9	-0.3	-1.0	-0.7	-0.2	C0.1	-0.1	D0.6
MANOR LODGE CHAMPIONS CHAMP...	-75	30	7	28	0.5													
RODNEYS BONANZA.....	-76	33	5	23	0.6													
YELLOW CREEK PRINCE SUGAR.....	-77	29	8	24	-0.3	-2.7	-0.9	-1.1	0.0	S0.1	H1.4	-0.3	-0.5	-0.4	-0.4	0.0	0.0	0.0
FOUR FIRS KING AR.....	-77	20	14	23	-1.2													
BAYVILLE LEE JOKER.....	-78	38	16	50	-0.8													
HAPPY HOLLOW V SONATAS PRIDE..	-82	34	27	47	-0.1	0.3	-0.1	-0.7	S0.6	P0.5	L0.9	-0.2	0.0	-0.3	-0.1	C0.5	-0.7	S0.2
HOLLOW VIEW C JETHRO.....	-82	37	10	35	0.7	0.4	0.4	-0.6	S0.2	P0.2	L0.7	0.2	0.5	0.0	0.1	0.0	-0.3	D0.1
HAM FARM P ELSINES BEST.....	-83	26	21	28	-0.7	-0.7	-0.1	-1.0	S0.4	P0.3	H1.2	0.8	-0.7	-0.2	-0.1	W0.1	0.2	D0.8
SOUTH PENNS TRAIL BLAZER.....	-87	53	7	25	-2.2	-4.7	-0.7	-1.7	L0.5	P0.2	H0.2	-1.8	-1.0	-1.2	-0.4	W0.8	-0.9	D0.2
BAYVILLE BRILLIANT MAGIC.....	-87	88	69	82	0.0													
CROSS ARROWS NEXUS.....	-97	29	9	24	-1.3	-1.4	-1.2	-0.8	0.0	S0.1	H0.4	0.2	-0.7	0.0	-0.2	W0.6	-0.2	D0.3
CHEDCO VICKIS ACTOR.....	-97	60	19	56	1.0													
CHEDCO FLASHS VICTORY.....	-98	58	50	59	-0.3	-0.4	0.1	-1.3	S0.3	P0.5	L0.2	0.5	0.8	0.0	-0.1	W0.4	0.3	S0.5

NAME OF BULL	PROD TYPE INDEX	PROD TYPE REPT	NUM DAU APPR	TYPE REPT	FINAL SCORE	PREDICTED DIFFERENCES FOR APPRAISAL TRAITS: STAT	CHEST AND BODY	DAIRY CHAR	FOOT ANGLE LOW-STEEP	REAR LEGS POSTY-SICKLE	PELVIC ANGLE PINS HI-LOW	RUMP WID	FORE UDDR ATT	REAR UDDR WID	REAR UDDR HGHT	TEAT PLACE WIDE-CLOSE	SUSP LIG	UDDER DEPTH DEEP-SHALO
LAY LAINE T B ACTOR	-103	48	19	45	-0.7	-1.9	-1.1	-1.2	S0.1	P0.6	H0.5	0.1	0.1	-0.4	-0.4	W0.2	0.0	S0.2
VALLEY VIEW HR WHITE HOPE	-104	21	11	22	-0.6	0.1	-1.4	-0.4	L0.1	P0.7	L1.1	-0.2	-0.6	-0.6	0.1	C0.2	0.2	S0.1
GOLD BANNER KINGS CHEER	-107	28	13	26	-1.3	-3.0	-2.7	-1.0	S0.3	S0.1	H1.3	-1.7	-0.6	-1.0	-1.3	C0.7	-0.3	S0.7
HOLICHOCKEY C CHARMER	-108	25	10	24	-0.3													
BUTLER HILL P L JUSTICE	-115	61	15	46	0.8	0.3	0.4	-0.4	S0.1	0.0	H0.2	0.4	0.1	-0.1	0.1	C0.4	0.8	D0.1
HIGH MEADOWS AMBASSADOR	-119	32	10	27	0.0	-0.7	-2.1	-1.0	L0.2	S0.5	L1.0	-0.4	1.8	-0.3	0.5	C0.9	1.0	S1.5
STEWARTS NATHAN	-121	22	9	20	-0.9													
TERANCO PATS WARRIOR	-125	22	11	21	-1.1													
FAR WEST VIRGINIAS FALCON	-127	56	23	57	-0.4	-1.8	-0.9	-1.3	S0.4	S0.9	H0.2	-0.3	-0.7	0.1	0.0	C0.2	-0.3	D0.4
FRA HIB MARYS P TOPCAT	-128	86	82	82	1.1	1.8	0.3	-0.8	S1.4	P0.4	H0.2	2.6	0.4	0.1	0.7	C0.7	0.1	S0.6
DANCIVILLES CHAMPION APPLE	-137	32	8	26	-1.5													
LONE ACRES K NIXON	-147	40	14	38	-1.4	-1.4	-0.8	-1.4	L0.3	S0.2	L0.3	-0.6	-0.6	-0.7	-0.8	W1.0	-1.5	S0.3
VILLA CREST TOP FINANCE	-154	47	11	41	0.1	-1.3	0.0	-1.0	L0.3	P0.2	H1.3	-0.8	0.3	-0.6	-1.0	C0.2	0.3	S0.6
HUNGLES BRILLIANT GOLD	-154	39	10	32	-0.2													
OELKERS HANCE NICK	-309	39	9	31	-0.4													

ACTIVE AI BULLS WITH PROTEIN AND SOLIDS-NOT-FAT

		PROTEIN					SOLIDS-NOT-FAT (SNF)				
Name of Bull	PDM	%	$	%R	No Herds	No Daus	%	$	%R	No Herds	No Daus
Welcome Choice Admiral	+1770	-.08	+240	49	17	23					
Maurana Wis Telestar	+1523	-.05	+212	84	88	141					
Kellogg Minnies Choice	+1446	-.11	+189	96	331	1301	-.09	+196	68	22	101
Falcons Wistar Patrician	+1304	+.04	+189	70	34	67					
Olympic View B Maverick	+1135	-.02	+165	95	242	928	-.03	+165	78	22	158
Grandview Wistars Fabian	+994	+.04	+160	83	79	164	+.04	+157	40	6	23
Co Hill Farms TH Big Tex	+1313	-.13	+160	46	16	26					
Brooknook Cyclone	+917	+.06	+154	74	38	79					
Olympic View Jamaica	+1140	-.04	+147	42	9	20					
Western Glow Wistar Premier	+804	+.07	+138	84	77	161	-.06	+123	51	14	24
Metzger Farms Top Roe	+915	+.01	+132	78	43	115					
Hornback Farm Prince Extra	+769	-.02	+119	61	24	39					
Cleverlands JaDa Hornet	+1025						-.14	+119	40	6	21
Lyrene Wistar Deacon	+888	-.11	+115	93	184	460	-.05	+124	61	15	58
Lone Palm T H Jupiter	+1068	-.09	+106	79	57	102					
Welcome Wistars Fancy	+969	-.10	+100	60	23	31					
Dutch Mill Top Hornets Fernell	+764	-.02	+92	61	24	47					
Housleys Dari Fayvor	+572	-.05	+83	96	290	1035	-.04	+87	65	19	69
Will O West Hornets Loyal	+841	-.12	+69	41	13	16					

ACTIVE AI GUERNSEY SIRE SUMMARY LIST FOR JANUARY 1983

Ranked by Production Type Index

NAME OF BULL	PROD TYPE INDEX	PROD TYPE REPT	NUM DAU APPR	TYPE REPT	FINAL SCORE	STAT	CHEST AND BODY	DAIRY CHAR	PREDICTED DIFFERENCES FOR APPRAISAL TRAITS: FOOT ANGLE LOW-STEEP	REAR LEGS POSTY-SICKLE	PELVIC ANGLE PINS HI-LOW	RUMP WID	FORE UDDR ATT	REAR UDDR WID	REAR UDDR HGHT	TEAT PLACE WIDE-CLOSE	SUSP LIG	UDDER DEPTH DEEP-SHALO
WELCOME CHOICE ADMIRAL.....	375	69	31	65	0.0	0.3	0.1	0.8	S0.5	S0.3	H0.4	-1.1	-0.9	-0.3	0.0	W0.5	-0.1	D0.5
MAURANA WIS TELESTAR.....	348	96	244	94	1.0	0.7	-1.2	1.1	0.0	P0.8	L1.6	-1.5	-0.6	-0.1	0.9	C0.2	0.4	S0.5
CO HILL FARMS T H BIG TEX.....	324	81	54	74	2.6	2.3	1.3	0.8	S0.2	S0.2	H1.5	2.0	1.3	1.2	0.6	C0.5	0.6	S0.3
KELLOGG MINNIES CHOICE.....	321	99	2191	99	0.9	-0.5	1.2	0.7	0.0	S0.9	H3.0	-1.2	0.4	0.2	-0.4	C0.3	-0.4	D1.6
IDLE NEER RONDAS HORNET.....	320	26	12	29	3.0	3.0	1.7	1.3	S0.8	P0.2	H0.1	2.1	1.3	1.3	0.8	C1.5	0.6	D0.5
SHADYLAWN KING ARTHUR.....	309	35	10	29	2.2	0.3	0.3	0.2	S0.9	S0.1	L1.1	1.5	1.3	1.0	0.3	C1.1	0.7	S0.5
WAGNERS T H EMORY.....	293	36	6	21	1.4	1.7	-0.1	0.5	S0.2	S0.1	L0.4	1.1	0.2	0.4	0.0	C0.5	0.9	D0.1
EDISTO FARMS TH FRIDAY.....	284	34	9	26	2.2	1.5	0.9	0.8	S0.3	S0.4	L0.7	1.0	0.6	1.0	0.8	C1.0	0.7	S0.2
METZGER FARMS ROLEX.....	272	67	18	52	0.0	-2.4	-1.0	0.7	L1.0	S0.2	H0.6	-0.8	-1.1	-0.3	-0.7	C0.1	-0.6	D0.4
FALCONS WISTAR PATRICIAN.....	267	91	110	87	-0.1	-0.9	-1.6	0.3	S0.2	P0.7	L1.9	-1.6	-0.3	-0.1	0.1	W0.8	0.3	S1.0
OLYMPIC VIEW B MAVERICK.....	264	99	1617	98	0.9	-0.3	0.2	1.2	L1.2	S2.3	H0.5	-1.3	0.8	0.0	0.3	C0.3	-0.6	D0.2
DENDELS ORCHARDS CHERIE CHUCK.	259	33	12	34	0.7	3.1	0.3	0.4	S0.8	P0.4	H0.3	0.6	-0.8	-0.3	0.0	C0.3	0.4	D1.3
HOUSLEYS AFC DIAMOND.....	255	53	8	29	1.0	0.9	0.0	0.1	S0.8	P0.3	L1.2	0.3	0.6	-0.3	0.1	C0.8	0.0	S0.9
OLYMPIC VIEW JAMAICA.....	245	64	32	63	1.0	1.5	0.5	0.2	S0.2	P0.3	L1.1	1.0	0.2	0.5	0.6	W0.2	-0.1	0.0
SCHWINGHAMER FARM CAPTAIN.....	245	48	9	31	1.4	1.0	0.7	0.2	S0.6	P1.2	L0.3	1.2	0.5	0.6	0.8	C0.5	0.6	S0.5
BROOKNOOK CYCLONE.....	242	90	107	86	1.3	0.5	0.2	0.6	S0.7	P0.6	L0.9	0.0	-1.1	-0.5	-0.3	W0.2	-0.7	D0.5
CLEVERLANDS JA DA HORNET.....	234	54	22	48	1.8	1.0	1.4	0.5	0.0	0.0	L0.7	0.7	1.1	0.2	0.2	C0.9	0.6	D0.7
DAN BA LEE A F C GEORGE.....	229	56	15	45	0.1	-0.1	0.4	0.5	0.0	P0.3	L1.0	-1.8	-1.1	-1.0	-0.7	C0.1	-0.2	S0.1
SNIDERS LASSIES DAIRY LAD.....	224	71	22	52	-0.2	1.2	-0.4	0.3	S0.1	S0.3	L0.6	-1.0	-1.5	-1.4	-0.7	W0.8	-0.2	D0.2
LONE PALM T H MORGAN.....	223	63	13	41	2.2	0.8	0.1	0.7	S0.4	S0.7	L1.2	1.5	1.3	0.7	1.3	C1.8	0.6	S0.6
DENDELS ORCHARDS CORA HOLLIREX	219	59	23	55	2.2	1.1	0.3	1.2	L0.2	S0.4	H0.2	-0.5	0.5	0.8	0.0	C1.1	0.2	D0.1
LYRENE WISTAR DEACON.....	217	98	716	97	1.4	1.7	-0.1	0.2	S0.4	P0.9	L0.1	0.1	0.1	-1.0	-0.7	C0.4	-0.4	S1.1
HORNBACK FARM PRINCE EXTRA....	212	86	56	78	1.6	2.5	2.4	-0.1	S2.0	S0.5	H0.7	0.9	0.3	-0.2	-0.9	C0.5	0.2	D0.5
GRAYSMARSH T H BRIGHT FUTURE..	210	45	8	26	2.8	1.4	1.0	0.6	S0.3	P0.9	H0.4	1.1	1.5	0.8	1.2	C1.1	0.7	S0.5
KELLOGG CHOICES RADER.....	208	32	7	27	0.5	-1.1	-0.9	0.1	S0.1	0.0	H0.6	0.1	0.6	-0.5	0.3	W0.7	-0.2	S1.1
RAEMELTON HORNETS ACTION.....	204	43	16	35	1.5	4.6	2.2	0.7	S0.6	0.0	L1.1	1.8	1.4	1.5	1.5	C0.7	-0.4	S0.5
LONE PALM T H JUPITER.....	202	94	208	92	1.3	0.1	0.7	1.1	S0.6	S1.1	H0.3	0.8	1.0	0.2	0.5	C0.5	-0.4	D0.3
DUTCH MILL TELESTARS FAYETTE..	202	55	12	33	0.2	1.7	-0.5	-0.1	L0.6	S0.5	L0.6	-0.3	1.2	0.7	0.1	C0.1	-0.4	S0.7
GRANDVIEW WISTARS FABIAN.....	198	96	252	93	-1.0	0.5	-1.0	0.3	S0.9	P1.8	L3.2	-1.9	-2.4	-1.8	-1.4	W1.6	0.0	S0.2
WESTERN GLOW WISTAR PREMIER...	189	94	219	92	0.2	0.2	-0.6	0.0	S0.6	P0.5	H0.5	-0.5	-1.1	-0.9	-0.9	W1.1	0.1	S0.8
DUTCH MILL TOP HORNETS FERNELL	186	87	90	84	2.2	2.2	2.0	0.5	S0.7	P1.0	L0.1	0.5	0.8	1.5	1.5	C0.7	0.5	S0.1
WELCOME WISTARS FANCY.....	184	89	78	83	0.9	1.5	1.0	-0.2	L0.1	P0.2	L0.7	0.5	-0.8	-0.5	-0.3	W0.6	-0.3	0.0
HOUSLEYS DARI FAVVOR.....	183	99	2656	99	2.5	3.0	2.6	0.5	S0.6	P0.4	L0.2	0.9	0.9	0.3	0.3	W0.1	0.4	S0.2
LONE PALM RUANN SUPREME.....	183	61	12	39	0.0	-1.6	-1.3	1.0	L0.3	S0.7	H0.7	-0.5	-0.6	-0.8	-0.4	C0.7	0.0	D0.3
DENDELS ORCHARDS CORA H REX...	182	45	9	34	-1.2	-0.6	-0.1	-0.3	L0.8	S0.6	H0.7	-0.6	-0.8	-0.4	-0.1	W1.5	-0.4	0.0
METZGER FARMS TOP ROE.....	181	91	146	88	-0.3	-0.5	-0.1	0.1	L0.6	S1.0	L1.6	-0.3	-0.8	-1.5	-1.9	C0.2	-0.5	D0.9
HARMONY TRANSFER DYNAMITE.....	171	34	14	35	1.5	1.5	0.9	-0.3	S0.2	P0.2	L0.3	0.8	0.1	-0.1	0.2	W0.1	-0.2	D0.4
CLOVERDELLS SUNNIES SUPERIOR..	170	36	7	27	1.7	0.8	-0.2	1.1	0.0	S0.3	L1.6	-0.3	0.1	0.7	0.6	0.0	0.3	S0.5
WILL O WEST HORNETS LOYAL.....	157	49	9	33	1.6	0.4	-0.2	0.7	S0.6	P0.2	H1.1	0.8	0.8	0.3	0.3	C0.2	0.5	S0.3
HARDY FARM AFC CARL.....	157	26	3	8														
U OF MINN R CAMPUS COP.....	135	44	6	19														
SCHWINGHAMER FARM BERT.....	129	35	2	1														
MESABA NANCE EXTRA.....	107	58	45	55	1.0	-0.2	-0.7	-0.6	L0.4	0.0	H0.4	-0.3	0.3	-0.5	0.2	C0.7	-0.1	S0.6
MUEHLING MEADOWS STAR FABIAN..	75	33	17	37	-0.9	-1.4	-0.8	-1.2	S0.5	P0.1	L1.1	-0.3	-0.2	-0.4	-0.6	W0.1	-0.4	D0.1

ACTIVE AI GUERNSEY SIRE SUMMARY LIST FOR JANUARY 1983

REGISTRATION NAME OF BULL	NUMBER	AI STUD	NO. HRDS	NO. DTRS	% CUL	% RIP	PRODUCTION RPT	PD MILK	PD %	PD FAT	PD $$	TYPE NO. DTRS	AVG SCORE	RPT	PD TYPE	INDEX RPT	PT INDEX
WELCOME CHOICE ADMIRAL.....	590165	29	32	51	6	14	71	+1770	-.10	+73	+245	31	77.4	65	.0	69	+375
MAURANA WIS TELESTAR.....	586731	29	288	621	11	29	96	+1523	-.07	+64	+213	244	77.5	94	+1.0	96	+348
CO HILL FARMS T H BIG TEX.....	589908	15	62	145	12	20	84	+1313	-.12	+49	+173	54	79.2	74	+2.6	81	+324
KELLOGG MINNIES CHOICE.....	580204	3	990	5370	14	12	99	+1446	-.10	+58	+198	2191	77.2	99	+.9	99	+321
IDLE WEER RONDAS HORNET.....	590504	21	2	13	***	0	24	+1541	-.37	+33	+161	12	82.7	29	+3.0	26	+320
SHADYLAWN KING ARTHUR.....	591235	21	7	14	***	21	37	+1338	-.16	+46	+170	10	79.7	29	+2.2	35	+309
WAGNERS T H EMORY.....	591366	1	11	26	***	50	41	+1542	-.32	+38	+170	6	80.2	21	+1.4	36	+293
EDISTO FARMS TH FRIDAY.....	592598	15	10	15	***	53	37	+1268	-.20	+39	+153	9	80.0	26	+2.2	34	+284
METZGER FARMS ROLEX.....	587372	9	24	56	2	4	72	+1021	+.18	+67	+184	18	77.1	52	.0	67	+272
FALCONS WISTAR PATRICIAN.....	583873	7	127	284	11	27	92	+1304	-.08	+53	+179	110	76.6	87	-.1	91	+267
OLYMPIC VIEW B MAVERICK.....	579953	7	711	3703	13	25	99	+1135	-.03	+50	+163	1617	77.5	98	+.9	99	+264
DENDELS ORCHARDS CHERIE CHUCK.	591225	7	5	15	***	20	33	+1187	-.09	+47	+161	12	78.8	34	+.7	33	+259
HOUSLEYS AFC DIAMOND.....	592403	14	27	43	***	93	61	+1315	-.24	+37	+153	8	75.9	29	+1.0	53	+255
OLYMPIC VIEW JAMAICA.....	587076	21	20	49	11	16	65	+1140	-.12	+41	+148	32	80.6	63	+1.0	64	+245
SCHWINGHAMER FARM CAPTAIN.....	591895	17	21	32	***	59	54	+947	+.01	+46	+143	9	78.8	31	+1.4	48	+245
BROOKWOOK CYCLONE.....	585265	3	98	271	15	12	91	+917	+.04	+47	+143	107	77.1	86	+1.3	90	+242
CLEVERLANDS JA DA HORNET.....	590101	14	11	37	11	5	56	+1025	-.14	+34	+128	22	77.5	48	+1.8	54	+234
DAN BA LEE A F C GEORGE.....	591552	7	25	32	10	26	60	+1252	-.20	+38	+150	15	76.6	45	+.1	56	+229
SNIDERS LASSIES DAIRY LAD.....	587057	15	31	74	17	0	77	+1124	-.08	+45	+154	22	77.0	52	-.2	71	+224
LONE PALM T H MORGAN.....	591065	9	32	66	28	41	71	+855	-.06	+34	+116	13	79.9	41	+2.2	63	+223
DENDELS ORCHARDS CORA HOLLIREX	588441	7	15	35	9	0	61	+824	-.05	+34	+114	23	80.7	55	+2.2	59	+219
LYRENE WISTAR DEACON.....	582195	83	464	1519	12	22	98	+888	-.04	+38	+125	716	78.2	97	+1.4	98	+217
HORNBACK FARM PRINCE EXTRA....	586569	29	98	173	8	41	89	+769	+.03	+39	+119	56	78.4	78	+1.6	86	+212
GRAYSMARSH T H BRIGHT FUTURE..	591696	14	18	27	***	37	51	+898	-.21	+21	+97	8	85.1	26	+2.8	45	+210
KELLOGG CHOICES RADER.....	592592	1	11	12	***	83	34	+1088	-.17	+34	+132	7	74.1	27	+.5	32	+208
RAEMELTON HORNETS ACTION.....	591347	7	12	25	***	56	45	+993	-.19	+27	+114	16	81.1	35	+1.5	43	+204
DUTCH MILL TELESTARS FAYETTE..	591871	21	22	49	***	92	62	+1151	-.22	+31	+131	12	77.9	33	+.2	55	+202
LONE PALM T H JUPITER.....	589456	29	209	447	18	16	95	+1068	-.26	+24	+114	208	77.8	92	+1.3	94	+202
GRANDVIEW WISTARS FABIAN.....	583550	29	286	856	19	20	97	+994	+.02	+49	+152	252	74.2	93	-1.0	96	+198
WESTERN GLOW WISTAR PREMIER...	585495	7	226	536	8	48	95	+804	+.04	+42	+127	219	76.9	92	+.2	94	+189
DUTCH MILL TOP HORNETS FERNELL	588800	29	98	168	14	8	88	+764	-.13	+23	+91	90	79.4	84	+2.2	87	+186
WELCOME WISTARS FANCY.....	583872	7	101	219	11	15	91	+969	-.19	+26	+110	78	77.5	83	+.9	89	+184
HOUSLEYS DARI FAYVOR.....	580919	29	1021	5612	15	11	99	+572	+.01	+28	+87	2656	79.4	99	+2.5	99	+183
LONE PALM RUANN SUPREME.....	591826	29	43	56	***	80	69	+1050	-.19	+30	+123	12	75.7	39	.0	61	+183
DENDELS ORCHARDS CORA H REX...	589886	1	11	20	***	5	49	+1207	-.22	+34	+140	9	78.2	34	-1.2	45	+182
METZGER FARMS TOP ROE.....	589545	7	121	345	12	14	92	+915	-.04	+39	+129	146	75.7	88	-.3	91	+181
HARMONY TRANSFER DYNAMITE.....	589666	14	3	20	***	0	33	+760	-.12	+24	+93	14	80.1	35	+1.5	34	+171
CLOVERDELLS SUNNIES SUPERIOR..	591288	29	13	14	***	23	39	+842	-.21	+18	+88	7	80.3	27	+1.7	36	+170
HARDY FARM AFC CARL.....	590376	83	5	17	***	19	32	+781	-.11	+26	+98	3	85.3	8		26	+157
WILL O WEST HORNETS LOYAL.....	591944	29	19	29	***	34	54	+841	-.25	+14	+81	9	80.2	33	+1.6	49	+157
U OF MINN R CAMPUS COP.....	591303	17	17	27	***	25	52	+739	-.10	+25	+93	6	76.0	19		44	+135
SCHWINGHAMER FARM BERT.....	590758	17	14	21	***	17	46	+831	-.10	+29	+106	2	75.0	1		35	+129
MESABA NANCE EXTRA.....	583450	17	16	75	2	23	59	+542	-.12	+14	+61	45	77.7	55	+1.0	58	+107
MUEHLING MEADOWS STAR FABIAN..	587950	83	2	17	***	6	32	+591	-.11	+17	+69	17	73.7	37	-.9	33	+75

"17G-82 Schwinghamer Farm Captain"

A.I. PROVEN

A Living Tribute To Lyrene Wistar Deacon

USDA 1-83 PTI +245
32 dtrs. 21 h 11,409m 4.9% 554f
PD +$143 +947m +.01% +46f
Rpt. 54%
PDT +1.40 31% Rpt. AGCC 1-83

MGS: Lyrene Wistar Deacon

USDA 1-83 PTI +217
PD +$125 +888m -.04% +38f
Rpt. 98%
PDT +1.4 AGCC 1-83

PLUS MILK +947

PLUS TEST +.01

PLUS TYPE +1.40

A Captain Daughter...

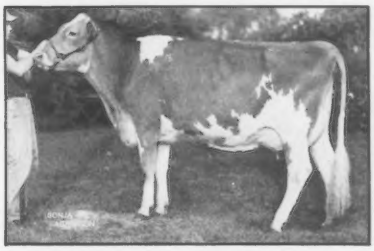

Suneslope Cap Elegant

2-00 365 14,200 5.0 716

Elegant's Udder

MVBA

Minnesota Valley Breeders' Assn.

P.O. Box 500
New Prague, Minnesota 56071
(612) 758-4443

Western States Representative
U.S. Genes
3924 Starlite Drive
Ceres, CA 95307
Phone: (209) 538-0805

Three unanimous All-American selections in the cow classes and the receipt of five All-American awards by one farm made the 29th All-American Contest an exciting climax for the 1982 show season. Nine exhibitors representing six different states shared ownership in the 11 All-Americans. Twelve more states account for the remaining Reserves and Honorable Mentions.

Multiple Winners

Oklahoma is the home of five All-Americans and three Honorable Mention winners, all of which are owned in total or in part by the Griggs family of Golden Dew Farm in Mustang. These wins include two of the three unanimous class winners, the Senior Two-Year-Old Cow and Three-Year-Old Cow, and recognition in the Junior Yearling, Four-Year-Old Cow and Exhibitor's Herd classes.

The Hoosier State tabulated the second largest number of wins, with two All-Americans, one Reserve designation and two Honorable Mention entries. The Alexanders of Elm Spring Farm in Lynn garnered the contest's third undisputed All-American win with their Junior Two-Year-Old Cow. They took home Honorable Mention recognition with their ownership interest in the four-year-old class. Another pair of victories went to the Lambrecht family of Bedford with a Reserve win in the four-year-old cow class and the first place Best Three Females.

Also coming away from the contest with special recognition were the Handleys of Veguita Guernseys in Veguita, New Mexico. After traveling many miles on the tanbark trail, they were honored with the Reserve All-American Three-Year-Old Cow and Honorable Mention certificates in the Senior Two-Year-Old, Best Three Females and Exhibitor's Herd divisions.

The Aged Cow, Best Three Females and Exhibitor's Herd entries of Ken Winters from Mabton, Washington all registered Honorable Mention credits in their strong classes. Also placing well in the group classes with Honorable Mention Best Three Females and Exhibitor's Herd was the Giacomini Family of Clover Jack Farm in Ferndale, California.

Another multiple award winner hailing from the other coast was Chedco Farm of Berlin, Massachusetts. A perennial All-American winner with its group entries, Chedco collected the Reserve Awards in both group classes. In the individual divisions, Hollow View Farm of Quarryville, Pennsylvania took home Honorable Mention recognition with a Junior Calf and Junior Yearling Heifer.

Several junior Guernsey breeders did exceptionally well with their nominations. Brothers Jerry and Russel Estes of Ozark, Missouri neatly pocketed an All-American win and Reserve selection respectively with their Junior Calf and Senior Yearling heifers. Another winning family combination was Todd Laesch with his All-American Senior Calf and Clint Laesch with an Honorable Mention Junior Yearling, both from Bloomington, Illinois. National Guernsey Princess Shelley Woodard of Maize, Kansas successfully exhibited her Aged Cow to Reserve All-American honors and her Senior Yearling to Honorable Mention recognition. Rounding out the list of multiple winners is Thomas Ripley of Cortland, New York who showed the Honorable Mention Senior Two-Year-Old Cow and Honorable Mention Four-Year-Old Cow.

Table 1. All-American Winners By State

State	Total Nom.	AA	Res	HM	Total Entries
Oklahoma	8	5	0	3	8
Indiana	9	2	1	2	13
Missouri	2	1	1	0	4
New York	6	1	0	4	9
Illinois	3	1	0	2	11
Wisconsin	2	1	0	0	4
Massachusetts	2	0	2	0	6
New Mexico	4	0	1	3	8
Iowa	5	0	1	2	9
Ohio	4	0	1	2	9
Kansas	2	0	1	1	3
Maryland	1	0	1	0	4
Minnesota	1	0	1	0	4
Nebraska	1	0	1	0	1
Pennsylvania	7	0	0	4	14
Washington	4	0	0	3	8
California	2	0	0	2	11
Kentucky	2	0	0	2	5

The Cow Classes

In one of the strongest competitions of this year's contest Werns Top Hornet Penelope once again was named the All-American Aged Cow. Owned by Tom Lurvey and Chester and Barbara Williams of Baraboo and Waukesha, Wisconsin, this three-time All-American and two-time Grand Champion of the NGS-Madison was also one of this year's four Joe Eves Type/Production Award winners. She collected 73 points in the voting, giving her an 18-point edge over Reserve All-American and Junior All-American Elm Moor Chief Charlene. Shelley Woodard exhibited this tall, dairy cow to Reserve Grand Champion honors at the NGS-Louisville after purchasing her in the Oklahoma-Arkansas Sale. Receiving the highest Honorable Mention point total of the class was Win Crest Knights Vel. Ken Winters showed this strong, correct Aged Cow as the NGS-Puyallup's Grand Champion Female in September. Only one point behind was the NGS-Harrisburg Grand Champion Female, Burgess Farm Hornets Melanie. Scott Darron of LeRoy, New York owns this good-framed Hornet daughter that was also named Reserve Junior All-American this year. Finishing out the Honorable Mention lineup in this class was Golden View C H Tanya, the entry of Ohio's Tree Pump Farm which placed consistently well all show season.

New to the title of All-American and a solid winner in the four-year-old age bracket with 97 points was Golden Dew Farm's Magnolia Maverick Dollylee. This class winner from the NGS-Louisville handily placed over Reserve All-American Lambrecht F Tammy, the entry of Jeffrey Lambrecht. Also the Junior All-American Four-Year-Old Cow, she had a nine-point advantage over Honorable Mention Top Dari Ida Red. Thomas Ripley had previously shown her as Grand Champion Female at the NJS-Harrisburg and New York State Fair. The other Honorable Mention four-year-old certificate went to Chedco TH Mamby, owned by Elm Spring Farm and John Merryman and nominated for the third consecutive year.

The unanimous choice of the judging panel for the country's best Three-Year-Old Cow on the tanbark in 1982 was Chozen Acres DF Mendy. Capping off a successful show season for this Dari Fayvor daughter was her Grand Champion win at the NGS-Louisville for owners Dwayne Webb and Robert Griggs. Coming in second for the reserve honors was Veguita Dathan Soapy, owned by Veguita Guernseys, because of her consistent placings at

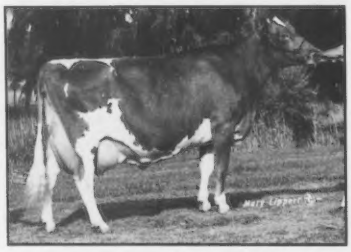

Werns Top Hornet Penelope, All-American Aged Cow.

Magnolia Maverick Dollylee, All-American Four-Year-Old Cow.

JUNIOR HEIFER CALVES

		AA	RA	HM	Total Points
AA	**Shady View Ike Barbar** — Jerry Scott Estes, Ozark, Missouri	90	12	3	105
RA	**Moormeier Farms K N C Polly** — Moormeier Farms, Roca, Nebraska	20	24	4	48
HM	**Hollow View Premier Melinda** — Hollow View Farm, Quarryville, Pennsylvania	20	15	6	41
HM	**Sunny Da Premier Candy** — Tina Paris, Franklin, Indiana	0	18	5	23
HM	**Wandering Brook Fayvors Spring** — Wandering Brook Farm, Tully, New York	0	9	6	15
	Laeschland Telestar Darleen — Laeschland Farm, Curtiss, Wisconsin	0	0	2	2

SENIOR HEIFER CALVES*

AA	**Laeschs DF Cher** — Todd Laesch, Bloomington, Illinois	80	12	2	94
RA	**Sunnydales T F Tracy** — Sunnydale Farm, Atalissa, Iowa	30	21	5	56
HM	**Sickels Dairy Synbad Aada** — Theresa Sickels, Winchester, Indiana	15	18	5	38
HM	**Golden Dew King Henry Corrine** — Robert Charles Griggs, Mustang, Oklahoma	0	24	5	29
	Twin Brook Premier Merry Babe — Twin Brook Farm, Bentleyville, Pennsylvania	0	0	4	4
	Win Crest Jack Jackie — Win Crest Farm, Mabton, Washington	0	0	4	4

*Judge Griggs did not vote

JUNIOR YEARLING HEIFERS*

AA	**Golden Dew Victorys Roberta** — Golden Dew Farm, Mustang, Oklahoma	70	21	2	93
RA	**Three Cliffs Duke Gretchel** — Joe Forner, Chaska, Minnesota	20	27	5	52
HM	**Hollow View D Delight** — Hollow View Farm, Quarryville, Pennsylvania	10	12	5	27
HM	**Locust Hill Atlantic Jody** — Scott Bates, Southington, Ohio	10	6	6	22
HM	**Rankin Farm Curtiss Topper** — Clint Laesch, Bloomington, Illinois	10	6	6	22
HM	**Cedar Way Winston Tex** — Cedar Way Guernseys, Waverly, Iowa	5	3	1	9

*Judge Griggs did not vote

SENIOR YEARLING HEIFERS*

AA	**Holcombs D F Daisy** — Holcomb's Guernsey Farm, Greene, New York	35	24	4	63
RA	**Myown Lorens P Jewel** — Russel Shane Estes, Ozark, Missouri	25	21	4	50
HM	**J Mar Nell D F Freida** — Golden Dew Farm, Mustang, Oklahoma	25	15	5	45
HM	**Co Hill Farms B T Nutmeg** — Racquelle Fava, Scenery Hill, Pennsylvania	35	6	2	43
HM	**Foremost Billys DFTC Roselyn** — Shelley Woodard, Maize, Kansas	0	9	7	16
HM	**Finchway Jach Top Hornet Lucy** — Finchway Dairy, Norwalk, Iowa	5	0	3	8

*Judge Griggs did not vote

JUNIOR TWO-YEAR-OLD COWS*

AA	**Chedco T H Maxine** — Elm Spring Farm, Lynn, Indiana (Previously owned and shown by Chedco Farm, Berlin, Massachusetts)	125	0	0	125
RA	**Slateway Top Hornet Velvet** — Jonathan Slater, Damascus, Maryland	0	39	7	46
HM	**Branstetters Deacon Clara** — Branstetter Dairy, Edmonton, Kentucky	0	33	6	39
HM	**Cloverdells Samanthas Sara** — Robert Griggs and Melinda Berousek, Mustang, and Yukon, Oklahoma	0	3	7	10
	For Lou Farms Cap Marble — Jeff Kessler, Greenfield, Indiana	0	0	4	4
	Cedar Way Sentinel Speck — Cedar Way Guernseys, Waverly, Iowa	0	0	1	1

*Judge Griggs did not vote

SENIOR TWO-YEAR-OLD COWS*

AA	**Olympic View T H Rachel** — Golden Dew Farm, Mustang, Oklahoma (Previously owned and shown by Olympic View Farm, Sequim, Washington)	115	0	0	115
RA	**Les Len Victor Nan** — Dean Settlage, St. Marys, Ohio	0	60	2	62
HM	**Veguita Loyal Bella** — Veguita Guernseys, Veguita, New Mexico	0	3	12	15
HM	**Top Dari Vicky** — Thomas Ripley, Cortland, New York (Now owned by Peter Yost and Family, London, Ohio)	0	6	2	8

both the NGS-Madison and NGS-Louisville. Only seven points behind in the top Honorable Mention position was the first place three-year-old winner at the NGS-Madison, Roes Mor AL Cynthia. The Roeschley Brothers of Flanagan, Illinois had previously shown her as the Illinois State Fair Grand Champion Female. Also named Honorable Mention was the highest-selling Guernsey at public auction last year, Wal Jean Alicia. Shown by Steve Smith of Nicholasville, Kentucky to Junior All-American honors, she was purchased in the Kentucky Fall Sale by Kyle Lindsey of Bismarck, Illinois.

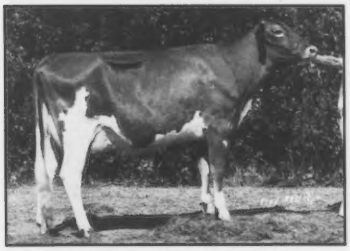

Chozen Acres DF Mendy, All-American Three-Year-Old Cow.

Olympic View T H Rachel, All-American Senior Two-Year-Old Cow.

Olympic View T H Rachel, another unanimous All-American selection, topped the senior two-year-old division after winning her class in the NGS-Louisville and being named Reserve Grand Champion of the NGS-Puyallup. Early in the show season this Top Hornet daughter had been exhibited by her breeder, Olympic View Farm of Sequim, Washington. She finished out the year in the strong show string of Golden Dew Farm. A solid Reserve All-American choice was Les Len Victor Nan, also the Junior All-American Senior Two-Year-Old Cow for junior member Dean Settlage of St. Marys, Ohio. Veguita Guernseys scored again with their Honorable Mention entry, Veguita Loyal Bella, that was named the NGS-Madison's Reserve Grand Champion Female. Thomas Ripley garnered his second Honorable Mention award with Top Dari Vicky, a Top Hornet daughter purchased after the show season by the Peter Yost Family of London, Ohio.

The third uncontested All-American in 1982 was the Junior Two-Year-Old Cow, Chedco TH Maxine, with 125 points. Grand Champion of the Massachusetts State Show and top in her class at the NGS-Louisville, she was shown by Chedco Farm until purchased by Elm Spring Farm. Following her lead was Junior All-American Slateway Top Hornet Velvet, Jonathan Slater's first place entry at the NGS-Harrisburg. Only seven points behind the Reserve Junior Two-Year-Old cow from Maryland was last year's Reserve All-American Junior Yearling, Branstetters Deacon Clara, owned by Branstetters Dairy of Edmonton, Kentucky. Cloverdells Samantha Sara was also named Honorable Mention for co-owners Robert Griggs and Melinda Berousek.

Page 36

Chedco TH Maxine, All-American Junior Two-Year-Old Cow.

	Yorklands Maverick Mandy	0	0	5	5
	Andrew and Susanne Polley, Bellevue, Ohio				
	Prairie Moon Joleen	0	0	2	2
	Prairie Moon Guernseys, Waukon, Iowa				

*Judges Griggs, Ripley and Sivesind did not vote

THREE-YEAR-OLD COWS*

AA	**Chozen Acres D F Mendy**	125	0	0	125
	Golden Dew Farm, Mustang, Oklahoma				
RA	**Veguita Dathan Soapy**	0	30	8	38
	Veguita Guernseys, Veguita, New Mexico				
HM	**Roes Mor Al Cynthia**	0	27	4	31
	Roeschley Brothers, Flanagan, Illinois				
HM	**Wal Jean Alicia**	0	15	5	20
	Steve Smith, Nicholasville, Kentucky (Now owned by Kyle Lindsey, Bismarck, Illinois)				
	Cedar Way Future Sparkle	0	0	6	6
	Danann Guernseys, Plainfield, Indiana				
	Crum Elbow KMC Snow Violet	0	3	2	5
	Julia Gilbert, Red Hook, New York				

*Judge Griggs did not vote

FOUR-YEAR-OLD COWS*

AA	**Magnolia Maverick Dollylee**	85	9	3	97
	Golden Dew Farm, Mustang, Oklahoma				
RA	**Lambrecht F Tammy**	15	21	6	42
	Jeffrey Lambrecht, Bedford, Indiana				
HM	**Top Dari Ida Red**	5	21	7	33
	Thomas Ripley, Cortland, New York				
HM	**Chedco T H Mamby**	10	15	3	28
	Elm Spring Farm, Lynn, Indiana				
	Lockshore Eagle Leota	0	3	3	6
	Susan Fish, Hickory Corners, Michigan				
	Twin Brook Fayvor Merry Tee	0	0	1	1
	Twin Brook Farm, Bentleyville, Pennsylvania				

*Judges Fish, Griggs and Ripley did not vote

AGED COWS

AA	**Werns Top Hornet Penelope**	50	18	5	73
	Boulder View Farm and Werns Farm, Baraboo and Waukesha, Wisconsin				
RA	**Elm Moor Chief Charlene**	30	15	10	55
	Shelley Woodard, Maize, Kansas				
HM	**Win Crest Knights Vel**	25	18	6	49
	Win Crest Farm, Mabton, Washington				
HM	**Burgess Farm Hornets Melanie**	25	18	5	48
	Scott Darron, LeRoy, New York				
HM	**Golden View C H Tanya**	0	9	0	9
	Tree Pump Farm, Bellevue, Ohio				
	Fernora Choice Patsy	0	0	0	0
	Rolling Lea Farms, Inc., Thorntown, Indiana				

BEST THREE FEMALES*

AA	**Lambrecht Fame B Lola, Lambrecht Telestar Emily, Lambrecht F Tammy**	45	18	6	69
	Lambrecht Guernsey Farm, Bedford, Indiana				
RA	**Chedco TH Novel, Chedco TH Pam, Chedco TH Maxine**	55	6	6	67
	Chedco Farm, Berlin, Massachusetts				
HM	**Veguita Loyal Bella, Veguita Dathan Soapy, Veguita Fay Lilac**	10	24	5	39
	Veguita Guernseys, Veguita, New Mexico				
HM	**Clover Jack Deacon Pralene, Clover Jack TE Raquel, Clover Jack Zoro Berna**	5	15	5	25
	Clover Jack Farms, Ferndale, California				
HM	**Win Crest Knights Vel, Win Crest O Gracie, Win Crest Victor Ja Flow**	5	9	0	14
	Win Crest Farm, Mabton, Washington				
HM	**Twin Brook Fayvor Merry Tee, Twin Brook Violet, Twin Brook Choice Cassandra**	5	3	3	11
	Twin Brook Farm, Bentleyville, Pennsylvania				

*Judge Giacomini did not vote

EXHIBITOR'S HERD*

AA	**Golden Dew King Henrys Corrine, Golden Dew Victorys Roberta, Olympic View TH Rachel, Golden Dew Deacons Lilly, Chozen Acres D F Mendy**	100	9	1	110
	Golden Dew Farm, Mustang, Oklahoma				
RA	**Chedco TH Novel, Chedco TH Pam, Chedco TH Maxine, Chedco Captains Maxie, Chedco Deacons Babette**	15	30	8	53
	Chedco Farm, Berlin, Massachusetts				
HM	**Veguita Loyal Bella, Veguita Dathan Soapy, Price Black Mavericks Waukesha, Veguita Titanic Joyful, Veguita Quartus Danette**	0	18	7	25
	Veguita Guernseys, Veguita, New Mexico				
HM	**Clover Jack Choice Ripple, Clover Jack M Peppy, Clover Jack Deacon Pralene, Clover Jack TE Raquel, Clover Jack Zoro Berna**	0	9	4	13
	Clover Jack Farm, Ferndale, California				
HM	**Win Crest Knights Vel, Win Crest Victor Ja Flow, Win Crest T H Velma, Win Crest Jack Ree, Win Crest Jack Jackie**	5	0	3	8
	Win Crest Farm, Mabton, Washington				
	Twin Brook Premier Merry Babe, Twin Brook Tel Lavendar, Twin Brook Fayvor Merry Tee, Twin Brook Choice Cassandra, Berry Farm D F Violet	0	6	1	7
	Twin Brook Farm, Bentleyville, Pennsylvania				

*Judges Giacomini and Griggs did not vote

ALL-AMERICAN *from page 35*

The Heifers

The group involving the closest placings down the line was the Senior Yearling class. A 63-point total garnered All-American recognition for the second consecutive year for Holcombs DF Daisy. Robert Holcomb of Greene, New York had shown her as the Reserve Junior Champion of NGS-Harrisburg and Junior Champion of the New York State Fair. Myown Lorens P Jewel, exhibited by Russel Estes, collected 50 points for the Reserve honors as well as a Junior All-American win. The top Senior Yearling of the NGS-Louisville added an Honorable Mention certificate to her winnings for owner Golden Dew Farm. Following with only two fewer points was Co Hill Farms B T Nutmeg, Racquelle Fava's NJS and NGS-Harrisburg Junior Champion. After the Pennsylvania entry, the judges selected Shelley Woodard's Foremost Billys DFTC Roselyn as the next Honorable Mention winner. The NGS-Madison's Junior Champion, Finchway Jach Top Hornet Lucy, also came away an Honorable Mention winner for Finchway Dairy of Norwalk, Iowa.

A handy All-American Junior Yearling selection was NGS-Louisville Junior Champion Golden Dew Victorys Roberta. Golden Dew Farm had shown this yearling which garnered 93 points in the voting. Three Cliffs Duke Gretchel, a popular Junior Champion of the NJS-Madison, was named Reserve All-American for junior member Joe Forner of Chaska, Minnesota. Third in the competition was Hollow View D Delight, the NGS-Harrisburg class winner of Hollow View Farm. In a tie for the next Honorable Mention spot were Scott Bates' Locust Hill Atlantic Jody and Clint Laesch's Rankin Farm Curtiss Topper. The Ohio yearling was shown to Reserve Junior Champion of the NJS-Louisville, while the Illinois heifer stood second at the NGS-Louisville. Cedar Way Guernseys of Waverly, Iowa also received an Honorable Mention certificate for the show winnings of Cedar Way Winston Tex.

An easy winner for both Junior All-American and All-American Senior Calf was Laeschs DF Cher with a 94-point total in the open voting. Owned by Todd Laesch, this showy heifer which was named NGS-Louisville Reserve Junior Champion will be one of the features in the National Heifer Sale in April. The NGS-Madison's first place Senior Calf, Sunnydales TF Tracy, earned a solid

Page 38

Holcombs DF Daisy, All-American Senior Yearling Heifer.

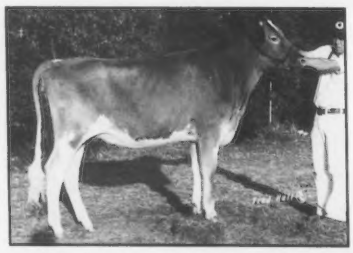

Golden Dew Victorys Roberta, All-American Junior Yearling Heifer.

Join the great Ectrin Gold Rush!

$2.00 Refund.

Cattlemen and dairymen! The yellow Ectrin™ Insecticide Cattle Ear Tag is as good as gold.

And now here's a special offer that's worth its weight.

A $2.00 refund on each box of 24 yellow Ectrin Insecticide Cattle Ear Tags. Just fill out the coupon below or pick up a Gold Rush Certificate from your dealer and return it to Diamond Shamrock along with the front panel from the Ectrin box.*

PLUS AN ECTRIN BONUS! Diamond Shamrock will donate 25¢ from the sale of each box of Ectrin Ear Tags to your favorite cattle association – the National Cattlemen's Association or the American Dairy Association.

You make the choice. We'll send the donation.

But hurry. The Ectrin Gold Rush offer ends June 1, 1983.

Get the yellow Ectrin Tag. Get five months of proven protection from flies and ticks. And get a $2.00 refund plus support for your industry.

Take advantage of this great offer on America's leading insecticidal ear tag. Ectrin, as good as gold.

*No limit on refund offer.

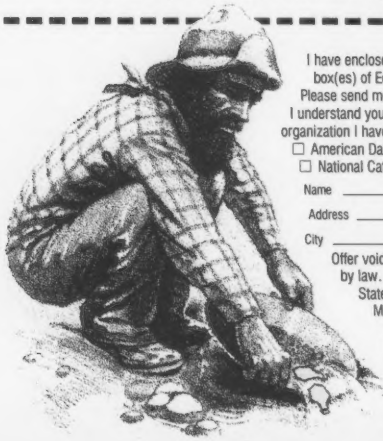

I have enclosed proof-of-purchase* from _____ box(es) of Ectrin Insecticide Cattle Ear Tags.
Please send me a refund of $2 per box.
I understand you will also donate 25¢ per box to the organization I have selected. (CHECK ONE)

☐ American Dairy Association
☐ National Cattlemen's Association

Name _____

Address _____

City _____ State _____ Zip_____

Offer void where restricted, taxed or prohibited by law. Offer good only in continental United States. Allow 6-8 weeks for processing.

Mail to:
Ectrin "Gold Rush Certificate" GJ
Refund Offer
P.O. Box 728, Mt. Prospect, IL 60056

Offer expires June 1, 1983. No limit on refund offer.

*The entire front panel of the box.

Diamond Shamrock
Animal Health Division

Laesch DF Cher, All-American Senior Heifer Calf.

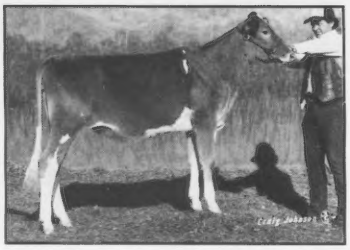

Shady View Ike Barbar, All-American Junior Heifer Calf.

ALL-AMERICANS *from page 36*

Reserve spot with 56 points for Sunnydale Farm of Atalissa, Iowa. Junior member Theresa Sickels of Winchester, Indiana picked up an Honorable Mention award for her success with Sickels Dairy Synbad Aada, the NJS-Louisville Junior Champion. Also receiving an Honorable Mention win was Robert Grigg's Golden Dew King Henry Corrine.

Topping the All-American Junior Calf competition by a sizable margin was Junior All-American Shady View Ike Barbar. Jerry Estes had shown this tall heifer to first place in the NJS and NGS-Louisville. Following in second for Moormeier Farms of Roca, Nebraska was their NGS-Madison winner, Moormeier Farms KNC Polly. The NGS-Harrisburg blue-ribbon recipient, Hollow View Premier Melinda, was voted in for an Honorable Mention award only seven points behind the Reserve calf. Tina Paris of Franklin, Indiana had shown Sunny Da Premier Candy as the Second Junior Calf of the NGS-Louisville prior to earning an Honorable Mention award for her efforts. Also an Honorable Mention winner was Wandering Brooks Fayvors Spring from Wandering Brook Farm of Tully, New York.

The Groups

With only two points separating the first two places in the Best Three Females class, Lambrecht Guernsey Farm came out on top with the winning group from the NGS-Louisville that included the Reserve All-American Four-Year-Old Cow. The Reserve award went to the very uniform group of Chedco Farm's three Top Hornet daughters, including the All-American Junior Two-Year-Old Cow. In third was Veguita Guernseys' well-traveled trio of females which involved the Reserve All-American Three-Year-Old Cow and the Honorable Mention Senior Two-Year-Old Cow. Also an Honorable Mention entry, Clover Jack Farm's group featured the three-year-old Grand Champion Female of the West Expo. Second place at the NGS-Puyallup and also named Honorable Mention, Ken Winter's group was built around his Honorable Mention All-American Aged Cow. Twin Brook Farm of Bentleyville, Pennsylvania also took home Honorable Mention honors in this class with their NGS-Harrisburg winning group.

Golden Dew Farm took their final All-American title this year with its Exhibitor's Herd and the impressive point total of 110. Coming in a strong second were the females bred and owned by Chedco Farm. Veguita Guernseys collected another Honorable Mention designation in this class, as did Clover Jack Farm and Win Crest Guernseys.

Accompanying this article are tables giving the complete vote of the judges and pictures of the All-American winners.

Golden Dew Farm's All-American Exhibitors Herd

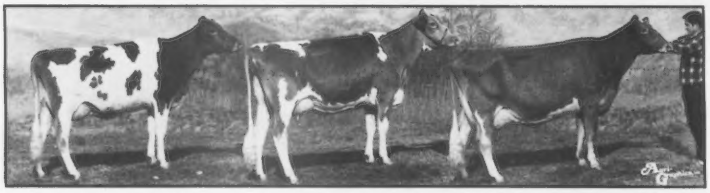

Lambrecht Guernsey Farm's All-American Best Three Females

Behind the Barn

On November 23 Asha Marie was born to Doug and Julie Johnston of Federal Way, Washington.

Luke Benjamin Eberly joined the ranks of Guernsey breeders on December 17. His parents are Luther and Wendy Metzger Eberly, and maternal grandparents are Mr. and Mrs. Maurice Metzger of Raintree Farm in Claypool, Indiana.

A pleasant surprise in the Sunday, November 21 Columbus Dispatch Sunday Magazine was a cover story on Peter and Chris Yost and family of London, Ohio. In addition to featuring the family and a favorite Guernsey in full color on the cover, the newspaper also ran a story on their dairy operation.

Congratulations to David and Pam Bolin of Clarksville, Iowa on the birth of a seven-pound, 15-ounce son, Daniel Marque, on January 2.

Albert Shulusky has been named director of marketing for Carnation Genetics. Previously a district sales manager based in New York, he has relocated to Hughson, California.

The new Oregon Dairy Princess and Miss Congeniality selected on January 17 is Kathy Payne of Vale. She is the daughter of Scotty and Mary Payne of Vale View Farm.

Jack and Doreen Danhof of Hancock, New Hampshire became parents for the second time upon the birth of Justin Glen on December 23. He weighed in at six pounds, three ounces.

The new promotion and member-relations manager for Midwest Breeders Cooperative is Gloria Basse of Muskego, Wisconsin. She served as a summer intern for the *Journal* in 1982.

Mary Crowley has been promoted to director of administration of Tri-State Breeders Cooperative. She previously was the cooperative's communications manager.

A new resident in Riceville, Tennessee is Halen Housley, the seven-pound, nine-ounce son of Gale and Robin Housley born on January 24.

Correction

In the summary of AGCC Director Nominees which appeared on page 64 of the February 5 *Journal*, the state of Texas was incorrectly listed as part of District Four. The list should have included the state of Tennessee instead.

Midwest: Code 21

Meet the Midwest Superstars!

"RON"

21G255 Idle Neer Rondas Hornet

PD (1-83) +1541M -.37 +33F +$161 24%R
PDT (1-83) +3.0 29%R
PTI (1-83) +320

"Ron" is one of the most exciting new sires in the breed, ranking first among active AI sires in PDT, second in PD milk and fifth in PTI. A great Top Hornet son you should be using in your herd.

"King Arthur"

21G257 Shadylawn King Arthur

PD (1-83) +1338M -.16 +46F +$170 37%R
PDT (1-83) +2.2 29%R
PTI (1-83) +309

King Arthur is another exciting Top Hornet son that can do it all. He currently ranks sixth among active AI sires in PTI and has excellent credentials for production and type.

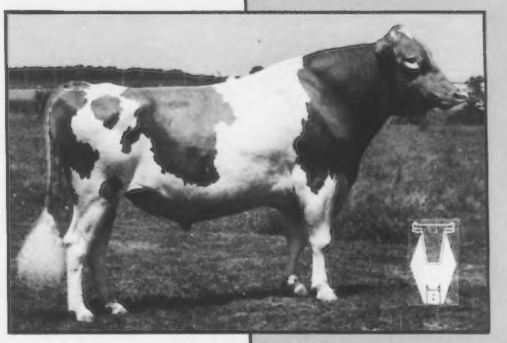

"FAYETTE"

21G247 Dutch Mill Telestars Fayette

PD (1-83) +1151M -.22 +31F +$131 62%R
PDT (1-83) +0.2 33%R
PTI (1-83) +202

Fayette's first proof is excellent and offers Guernsey breeders an outcross opportunity. He's a Telestar out of an Excellent Dari Fayvor. Early reports on Fayette daughters indicate dairymen are highly satisfied with the production and type of the Fayettes.

The Results People

MIDWEST BREEDERS COOPERATIVE
SHAWANO, WISCONSIN 54166
PHONE 526-2141 (AREA 715)

CSS
HEALTH CERTIFIED SEMEN

ALL-AMERICAN WINNER

1982 Junior All-American Junior Two-Year-Old
1982 Reserve All-American Junior Two-Year-Old

Jon's Pride And Joy

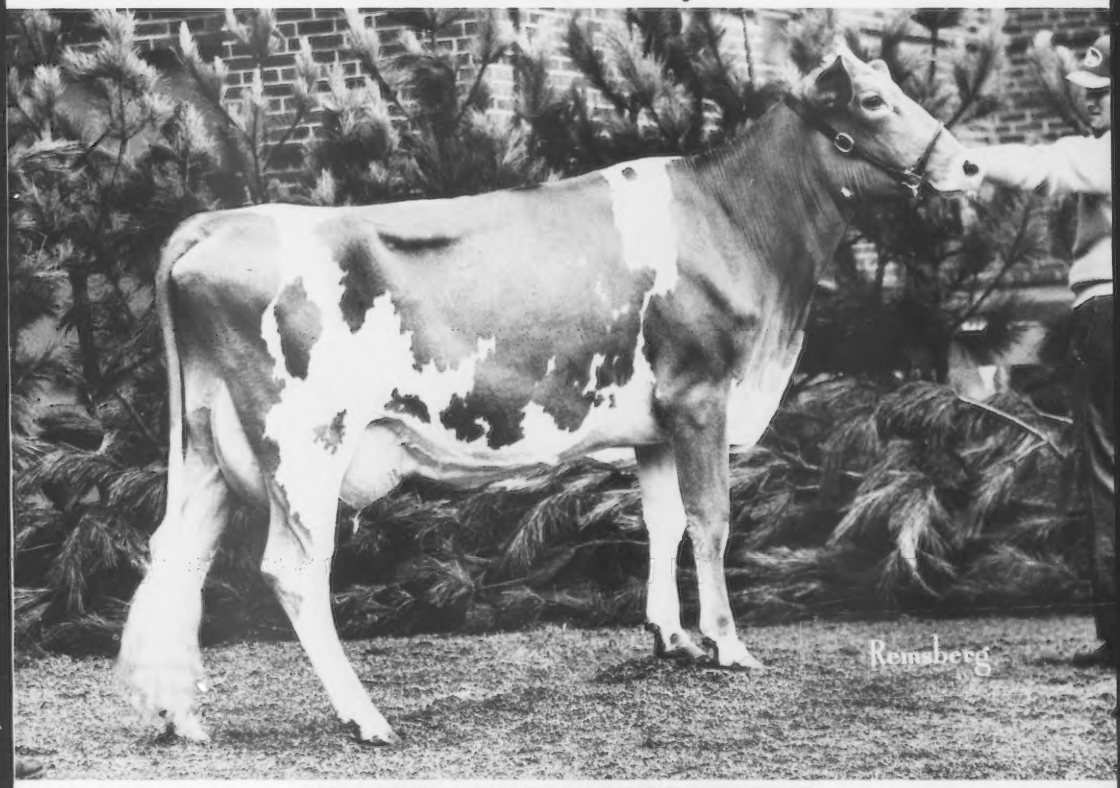

SLATEWAY TOP HORNET VELVET
Due in June to Red Hill King Henry

First, Best-Uddered NJS-Harrisburg, NGS-Harrisburg; Second, Best-Uddered NGS-Louisville; Second NJS-Louisville; First, Best-Uddered, Reserve Grand Champion MD State Fair; First, Grand Champion Montgomery County Fair 4-H Show; First, Reserve Grand Champion Montgomery County Fair. Nominated All-American and Junior All-American Junior Two-Year-Old Cow.

Velvet is from a mostly homebred herd. We have had the highest DHIA herd average for milk in Frederick County, Maryland in 1976, '77 and '78. We sold all of the milking cows in 1979 and are now relying on cows like Velvet to continue this tradition. Velvet has justified Jon's faith in her! She is owned and was shown by Jonathan Slater.

SLATEWAY FARM

THE SLATER FAMILY
26521 Howard Chapel Drive, Damascus, Maryland 20872
Telephone (301) 253-5237

Breed Better Guernseys

Maverick Son Ex, High Test Dam

11G0233

Elixer

Elixir is a son of Maverick, one of the breed's most popular sires, noted for outstanding udders. His Excellent Hornet dam is a fine-uddered, extremely high quality dairy cow. Her Very Good 80 dam has a long string of records to nearly 17,000 lbs. of milk and nearly 700 lbs. of fat. Use Elixir to improve udders, dairy temperament, and will-to-milk.

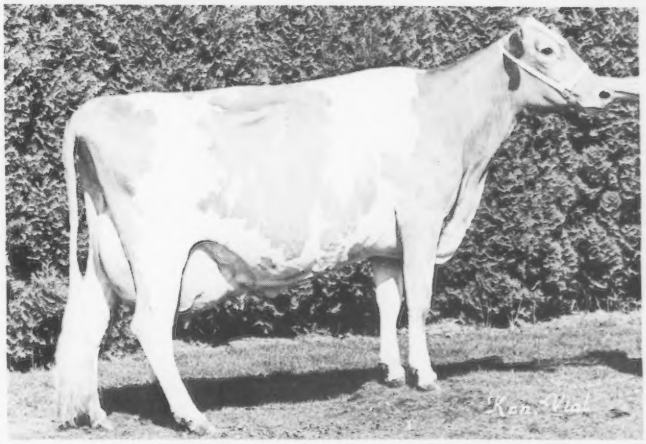

Dam of 11G0233: ROBINDELL TOP ECSTACY

Born: August 8, 1981
Bred by: Myron Lancaster, Sequim, WA
Leased from: Western Guernsey Sires, Peterborough, NH

Sire: OLYMPIC VIEW B. MAVERICK 579953
USDA Sire Summary January 1983
+1135M -.03% +50F PD$ +163 99% Repeatability
AGCC Type Summary July 1982
PDT +.7, 98% Repty.; PTI +260, 99% Repty.

Dam: ROBINDELL TOP ECSTACY EX 93 2710625

3-00	305d	17160M	5.0%	855F
5-02	305	16390	5.0	813

Cow Index: +1027M +29F

Mat. G'Sire: CLOVELLY TOP HORNET 575660
USDA Sire Summary January 1982
+1059M -.30% +19F PD$ +107 99% Repeatability
AGCC Type Summary January 1982
PDT +3.5, 99% Repty.; PTI +242, 99% Repty.

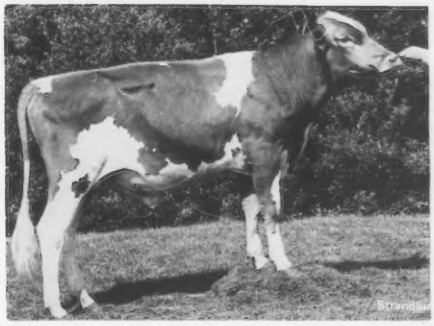

11G0233: OLYMPIC VIEW M ELIXIR

Carnation Genetic Opportunity

CG 248

P.O. Box 939
Hughson, CA 95326
Phone: (209) 883-4001

P.O. Box 437
Watertown, WI 53094
Phone: (414) 261-5065

Carnation Genetics

Somewhere Over The Rainbow In Kansas
Dreams Really Have Come True In 1982

Reserve All-American Aged Cow
Junior All-American Aged Cow

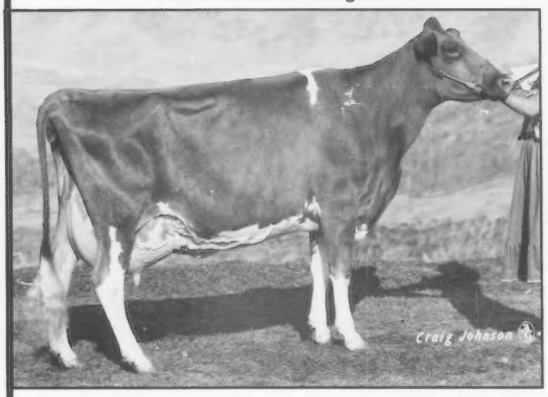

ELM MOOR CHIEF CHARLENE (VG-86)

7/82 CI: +869M +31F +$114
MC Deviation +5,550M +199F
4-01 16,050M 4.1% 661F 332D 2X
5-03 7,530M 378F 122D RIP

First Aged Cow, Reserve Grand Champion Female, 1982 NGS-Louisville, 1982 Kansas State Fair Junior Show; second Aged Cow (showing dry), 1982 Kansas State Fair. Her dam is VG-82. Charlene's Red Hill King Henry Son is available. She is bred back to King Henry. Special thanks to Galen Schrag for making Charlene available to us.

Honorable Mention All-American Senior Yearling
Honorable Mention Junior All-American Senior Yearling

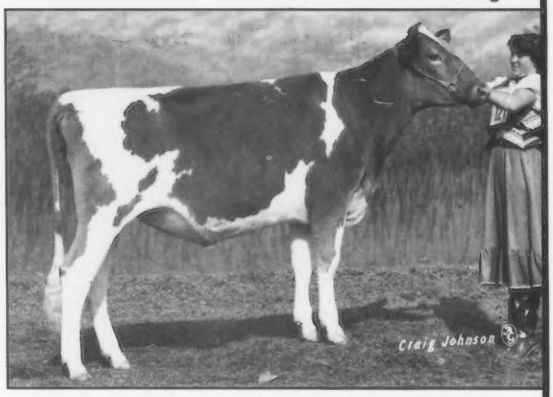

FOREMOST BILLYS DFTC ROSELYN

Second Senior Yearling, 1982 NJS-Louisville, Tulsa State Fair; sixth Senior Yearling, NGS-Louisville; First Senior Yearling, Junior Champion, Kansas State Fair 4-H Show, Western District Show; First Senior Yearling, Junior Champion, Reserve Grand Champion, Sedgwick County Fair; fourth Senior Yearling, Kansas State Fair. Roselyn will be fresh this spring. Her dam is an 82-point Housleys Dari Fayvor daughter with MCD +3,836M +70F. We thank Foremost Guernsey Farm for the opportunity to work with Roselyn.

1982 Kansas Guernsey Princess
1982 National Guernsey Princess

"Somewhere Over the Rainbow" . . . That is the theme song I used last year in the National Guernsey Queen contest. Dreams of having an All-American and competing in the National Queen contest are dreams that have really come true for me this year. Thanks to all of my Guernsey friends . . . It is a year I will always remember.

SHEKAWOOD GUERNSEYS
SHELLEY WOODARD
4230 North Maize Road, Maize, Kansas 67101 (316) 722-0595

Reserve All-American Three-Year-Old Cow
VEGUITA DATHAN SOAPY (NA)
1-11 13,280M 4.0% 526F 305D 2X, MCD +5,662M +157F
7/82 CI: +813M +25F +$100 30% Rpt.

Second Three-Year-Old, NGS-Louisville; third Three-Year-Old, NGS-Madison; Grand Champion Female, Best Udder, Colorado State Fair and Arizona State Fair; Grand Champion Female, New Mexico State Fair. Bred to Banner. Has two daughters.

After traveling over 7,000 miles during the show season, Soapy is still projected near 17,000M at 3-1. She is from one of our outstanding Genetic Recovery families.

This is the first time Veguita Guernseys have received such exciting recognition. In addition to this Reserve All-American, we also exhibited an Honorable Mention Senior Two-Year-Old Cow, Veguita Loyal Bella; an Honorable Mention Best Three Females group and an Honorable Mention Exhibitor's Herd.

Home Of Quality Guernseys

VEGUITA GUERNSEYS

RALPH AND DAVID HANDLEY, OWNERS
Star Route 7, Box 22C, Veguita, New Mexico 87062
Telephone (505) 864-8192

ROCKY MOUNTAIN

GUERNSEYS

Colorado
Montana
New Mexico
Utah
Wyoming

Secretary
Barbara
Sanford
1633 S Hwy
287
Berthoud
CO 80513

Phone
303-532-3369

She's All-American Again In 1982!

HOLCOMBS D F DAISY

1981 All-American Senior Heifer Calf

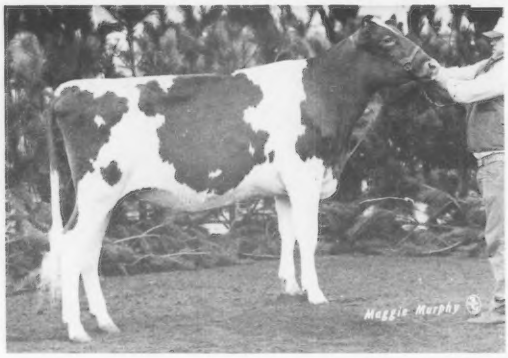

1982 All-American Senior Yearling Heifer

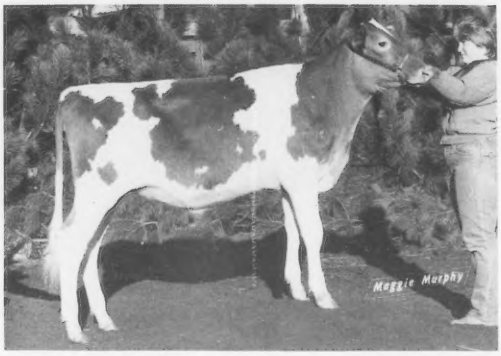

We are proud to have bred and exhibited this All-American. We have had the pleasure of working with several good Guernseys, but believe Daisy to be the best one ever. Her dam is VG with 5-0 18,896M 827F 305D and is bred back to Fayvor. Daisy is due soon to Holcomb Deacon Louis.

HOLCOMB'S GUERNSEY FARM

Robert Holcomb, Owner • Donald Holcomb, Herdsman
Rd 2, Jackson Road B534, Greene, New York 13778
Telephone (607) 656-9742
T.B. Accredited — *The farm is located two miles Southeast of Greene on Jackson Hill Road* — Bangs Free

Let Captain Chart Your Progress

SCHWINGHAMER FARM CAPTAIN
Born May 7, 1977
1/83 PD +947M +.01% +46F +$143 54% Rpt.
PDT +1.4 31% Rpt., PTI +245 48% Rpt.
Grand Champion Bull, 1982 Minnesota State Fair
His Sire—Clovelly Top Hornet
His Dam—Myown Deacons Pam
3Y 19,690M 4.5% 891F 365D
Semen available through
Minnesota Valley Breeders Assn.

Some Outstanding Captain Daughters
One in our herd is projected to ME 13,153M 675F. One in the Heitke herd has 2Y 14,216M 747F. One in the Berning herd was named Grand Champion of the 1982 St. Cloud Dairy Day.

Bert and Gert Schwinghamer
Route 2, Albany, Minnesota 56307
Telephone (612) 845-2344
Visitors Always Welcome

PARTNERS WITH YOU IN SETTING THE GENETIC PACE

29 G0796
Maurana Wis TELESTAR

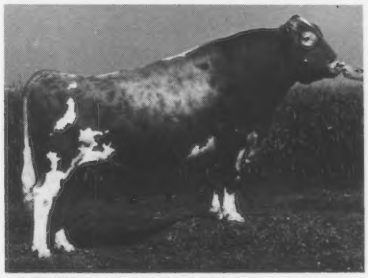

29G0812
Lone Palm RuAnn SUPREME

29 G0798
Hornback Farm Prince EXTRA

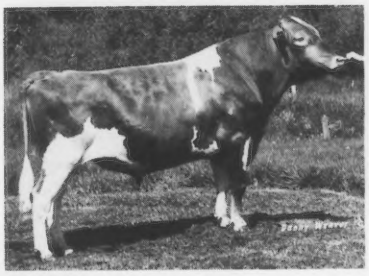

29 G0813
Will O West Hornets LOYAL

Today's ABS sire lineup gives you the extra genetics it takes to breed the more efficient producer with the improved functional type you need to make your dairy operation pay off.

Plus we back up these genetics with unparalleled support services including high quality semen, trained professional representatives and an extensive distribution system.

When you take advantage of all ABS offers, you'll find that you, too, can be partners in setting the genetic pace.

Latest USDA proofs...

PREDICTED DIFFERENCE*	$$$	MILK	% TEST	FAT	% RPT.	PDT	% RPT.
29 G0811 ADMIRAL**	+245	+1,770	−.10	+73	71	+0.0	65
29 G0796 TELESTAR	+213	+1,523	−.07	+64	96	+1.0	94
29 G0788 FABIAN	+152	+ 994	+.02	+49	97	−1.0	93
29 G0812 SUPREME	+123	+1,050	−.19	+30	69	+0.0	39
29 G0798 EXTRA	+119	+ 769	+.03	+39	89	+1.6	78
29 G0808 JUPITER	+114	+1,068	−.26	+24	95	+1.3	92
29 G0806 FERNELL	+ 91	+ 764	−.13	+23	88	+2.2	84
29 G0784 FAYVOR	+ 87	+ 572	+.01	+28	99	+2.5	99
29 G0813 LOYAL	+ 81	+ 841	−.25	+14	54	+1.6	33

*January 1983 USDA summary and latest available type summaries.
**Temporarily unavailable.

ABS® A BETTER BEGINNING

AMERICAN BREEDERS SERVICE
Division of W.R. Grace & Co.
P.O. Box 459, DeForest, Wisconsin 53532
Phone (608) 846-3721

YOUNG TREND SETTERS

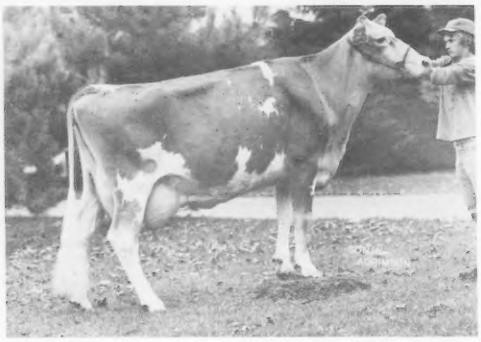

U of Minn GR D Cary (EX-90-4Y)

7/82 CI: +1,056M +.02% +52F +$163 47% Rpt.
CPI +266, In the top 200 in the breed for CPI
2-01 14,616M 4.7% 681F 365D 2X
3-03 12,695M 5.5% 700F 311D 2X

Cary is the third generation of Very Good or Excellent cows with 700F and 5.0% test. She is a Choice daughter and has a Premier son, U of Minn Final Exam, that is at Minnesota Valley Breeders.

U of Minn GR C Volga (VG-85-3Y)

2-02 12,339M 4.9% 609F 364D 2X
3-04 5,541M 4.7% 261F 115D RIP

Volga is by Car Dale Valor Ace and is due August 8 to the Holstein sire, Kingway Elevation Very.

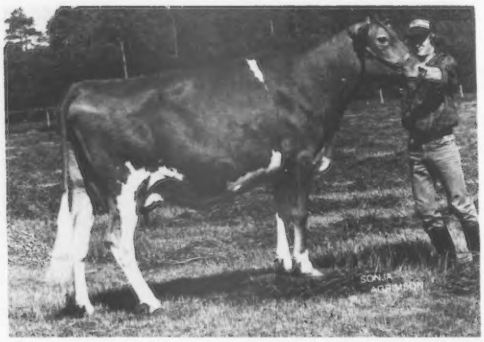

U of Minn GR T Fancy (VG-86-3Y)

2-01 8,930M 5.2% 461F 309D 2X
3-08 11,405M 5.2% 589F 291D 2X

Fancy is a Fayvor that is due February 12 to the red and white Holstein sire, Hanover-Hill Triple Threat-Red.

To the best of our knowledge, this is the last university herd of Guernseys that is used primarily for research. The University of Minnesota is now committed to Guernseys for at least the next four years. We are diligently attempting to develop Advanced Guernseys that will meet the needs of dairymen in the future.

UNIVERSITY OF MINESOTA
NORTH CENTRAL EXPERIMENT STATION

Dr. Les Hansen
Project Leader
130 Haecker Hall
St. Paul, Minnesota 55108
Telephone (612) 373-1111

Dr. Joe Rust, Superintendent
Dr. Tom Heeg, Scientist
John Roach, Assistant Scientist
Grand Rapids, Minnesota 55744
Telephone (218) 327-1790

SIX THREE-CLIFFS BULLS HIGHLIGHT THE PEDIGREE OF THIS RESERVE ALL-AMERICAN

Junior All-American and Reserve All-American Junior Yearling Heifer

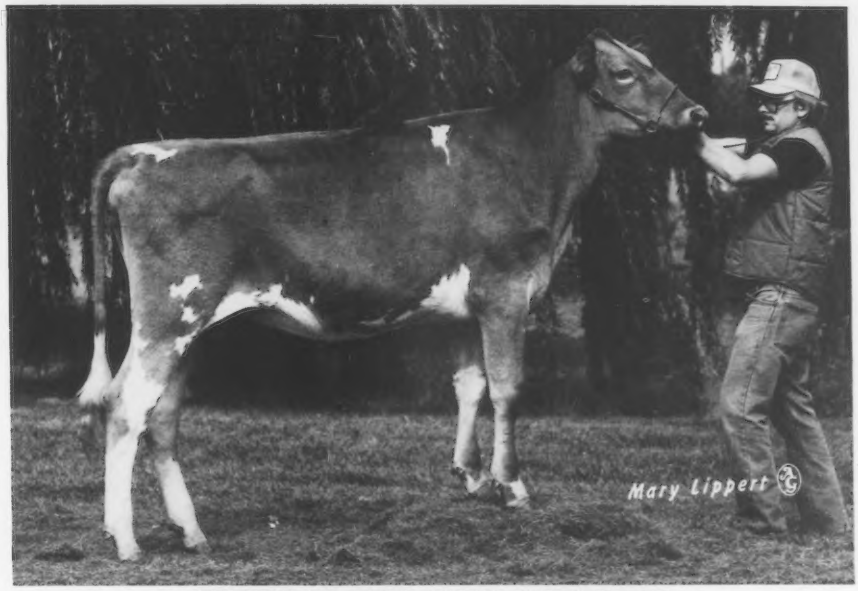

THREE CLIFFS DUKE GRETCHEL

Bred and Owned by Joe Forner

Her Excellent Dam

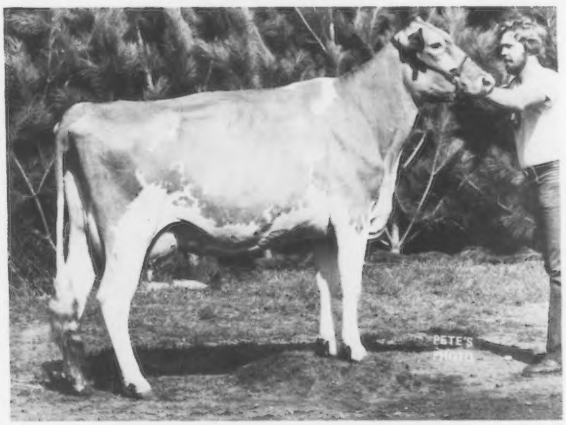

Three Cliffs Al Ellen (EX-90)

3-04 8,694M 4.3% 376F 193D RIP
13,443M 4.5% 605F 305D ME

Gretchel's Sire
Three Cliffs Fayvor Duke

Ellen's Sire
Three Cliffs Hornet Al

Ellen's Dam
Three Cliffs Vulcan Bessie (NA)

Al's Dam
Three Cliffs Jupiter Nova (EX-90)

Nova's Sire
Three Cliffs Hal Jupiter

Gretchel's pedigree has six homebred sires including Three Cliffs Bo Damon (twice), Three Cliffs Flash Ethan and the above three sires. The seven AI sires that also help to make this pedigree strong are Housleys Dari Fayvor, Clovelly Top Hornet, Hanover Hill Fames Success, Lyrene May Rose Prince, Mulhocaway Butterfat King Hal, Nyala Ermines Bonanza and Fritzlyn Jeanettes Flash.

Three Cliffs Farm

Donald J. Forner
5225 Highway 212, Chaska, Minnesota 55318
Telephone (612) 448-4573

ALL-AMERICAN WINNER

A Fancy Two-Year-Old Deacon

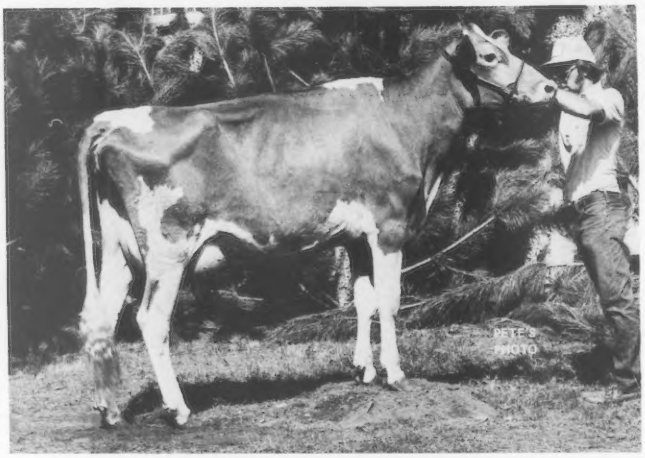

LEVEL GOLD DEACONS FLO (VG-87)
2-07 8,637M 376F 192D 2X RIP

Flo's Excellent Dam

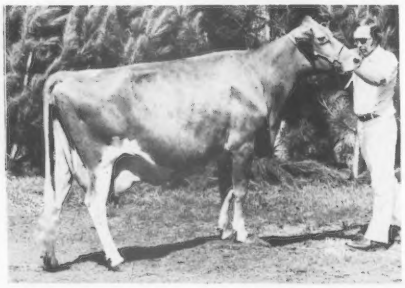

LEVEL GOLD NANCES PATTI (EX-90)
9-Record Average 13,012M 4.6% 596F
Appraised at 13 years of age. She has two sons by Telestar and Big Tex available.

Seven Deacons Appraised

Five Very Goods—Two Desirables
LEVEL GOLD DEACONS GRACIOUS (VG-80)
2-06 13,041M 5.5% 714F 365D 2X
LEVEL GOLD DEACONS ELNA (VG-86)
See our February 5 Journal ad for more about her!
LEVEL GOLD DEACONS LYLA (D-77)
2-05 10,828M 4.2% 455F 223D 2X RIP

December RHA 13,352M 5.1% 677F

FLASH! Our herd was just appraised in January. The results are two Excellents, 28 Very Goods and 12 Desirables. Level Gold Quantitys Trish was raised to 92 points and recently completed 4-08 16,550M 6.0% 992F 305D 2X DHIR.

LEVEL GOLD FARM

The Jensen Family—Gene, Liz, Lyle and Neil
Route 1, Balsam Lake, Wisconsin 54810
Telephone (715) 857-5372 or 5405

WISCONSIN
Profitable Powerful Protein-Producing GUERNSEYS
Wisconsin Guernsey Breeders Association Arnold Knight Secretary
Route 2 Markesan Wisconsin 53946 Telephone (414) 394-3027
America's Dairyland

Our Herd Matron With Gold Star Heritage

DAWNS H KELLY (VG-85) GSD

7/82 CI: +760M +29F +$103 43% Rpt.
EPA +2,901M +144F
10-Lactation Total 164,807M 7,742F
One-third of our herd is related to Kelly. SHe has three daughters in the herd.

Her Three Daughters

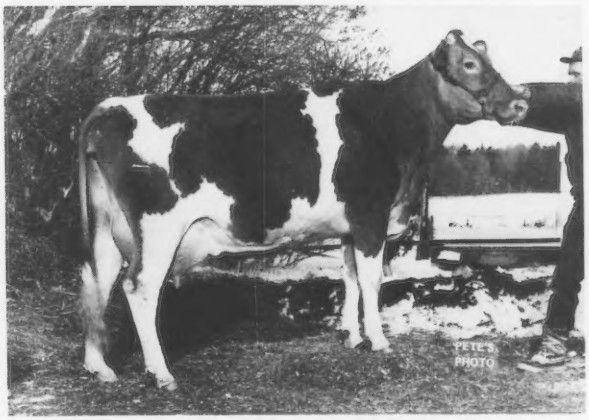

JENSGOLDEN FAYVOR KELSA (VG-84) GSD
7/82 CI: +992M +39F +$136 49% R, CIT +1.3 49% R
CPI +230
EPA +2,256M +72F
3-03 15,729M 4.3% 676F 305D
17,940M 4.4% 792F 365D
4-05 14,405M 4.7% 681F 305D
Fresh in January with a bull calf by Attebroc Flash Dividend. She is the dam of Kelstar at Tri-State and Kellogg at Dairybelt and Carnation.

JENSGOLDEN HORNET KELSEY (VG-84) GSD
7/82 CI: +975M +30F +$120 50% R
CIT +1.9 55% R, CPI +219
EPA +1,501M +52F
4-06 15,430M 4.8% 733F 305D
5-08 14,751M 5.0% 734F 305D
Due March 6 to Kelloggs Chief Billy. She is the dam of Keller at Dairybelt and ABS and Jensgolden Fayvor Kay (VG-83) with 7/82 CI: +831M +29F +$108 44% R, 2-03 13,333M 4.2% 563F, due in February to Telestar.

JENSGOLDEN MAVERICK KELLA (VG-80)
7/82 CI: +1,236M +51F +$174 +43% R
MC Deviation +6,584M +264F
EPA +2,405M +91F
1-10 14,538M 4.6% 669F 305D
Due September 5 to Red Hill King Henry.

Kelly's Son
JENSGOLDEN VALOR ACE KACEY
1/83 PD +798M +43F +$128 26% R
PDT +0.6 25% R, PTI +200 26% R
12 Daughters average 81.7 points.
Sired by Car Dale Valor Ace.

1/83 RHA 62 Cows 12,557M 5.0% 627F

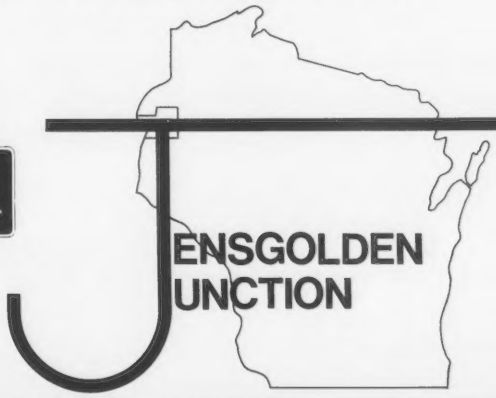

On US Highway 8

MEMBER ADA American Dairy Association of Wisconsin

JENSGOLDEN JUNCTION

Dale and Teressa Jensen
Kirsten, Trent and Kent
Route 1, Amery, Wisconsin 54001
Telephone (715) 268-8711

In Wisconsin's Beautiful
INDIANHEAD COUNTRY

WISCONSIN

Profitable
Powerful
Protein-Producing
GUERNSEYS

A Strong, Sound Foundation Cow

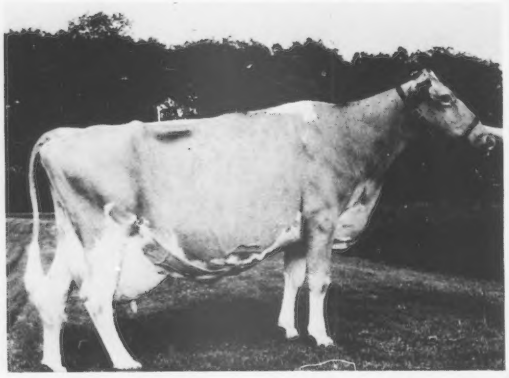

WISPRIDE FAYVORS MARSHA (VG-88)

Pictured at 9-05

7/82 CI: +660M +.09% +41F +$117 52% R
CIT +2.1, CPI +217
MC Deviation +3,786M +226F

2-00	10,630M	5.0%	527F	305D	DHIA
2-11	11,527M	5.3%	613F	305D	DHIA
3-11	14,506M	5.3%	762F	305D	DHIA
4-10	18,200M	5.3%	969F	305D	DHIR
6-00	21,010M	5.2%	1,100F	365D	DHIR
7-09	17,460M	5.0%	878F	305D	DHIR
8-09	19,400M	5.2%	1,008F	305D	DHIR

Lifetime to date 115,415M 5.2% 6,016F
Fresh again in January
with a Big Tex bull calf.

FLASH! Two Excellents at Wispride
after the January 1983 appraisal
Wispride Transfers Rita (EX-90)
Wispride Deacons Tracy (EX-90)

1/83 RHA 44 Cows 14,048M 4.8% 668F

WISPRIDE GUERNSEYS

Charles "Pete" Knigge and Family
4577 Poygan Avenue, Omro, Wisconsin 54963
Telephone (414) 685-5895

Grandpa Jesse always said,
"We talk about big crops of corn and big crops of soybeans, lots of hogs and cattle—but there's no crop on the farm as valuable as the crop of children that we raise."

Continuing the "rich" Tuttle heritage

Kristen Audra
November 5, 1982
Parents-Barton & June Heitke
Grandparents-Neil & Helen (Tuttle) Heitke
Knife Lake Guernsey Farm
Mora, Minnesota

Rachel Jean
October 4, 1982
Sister-Carrie Anne (3)
Parents-Greg & Linda Muehling
Grandparent-Thelma (Tuttle) Paydon
Muehling Meadows
Cissna Park, Illinois

Great Grandparents
Lottie Tuttle and the late Jesse E. Tuttle
Springdale Farm, West York, Illinois

Sun.	Mon.	Tue.	Wed.	Thu.	Fri.	Sat.
1	2	3	4	5	6	7
8	9	10	11	12	13	14
15	16	17	18	19	20	21
22	23	24	25	26	27	28
29	30	31				

Mark Your Calendar For The

NEW ENGLAND GUERNSEY SALE

May 14, 1983 Barton, Vermont

Sale selections still being made.

Sale Coordinator—Leon Perry, Box 64,
Orleans, VT 05860, (802) 754-8423

Leading TEST IMPROVER

9G89
ROLEX

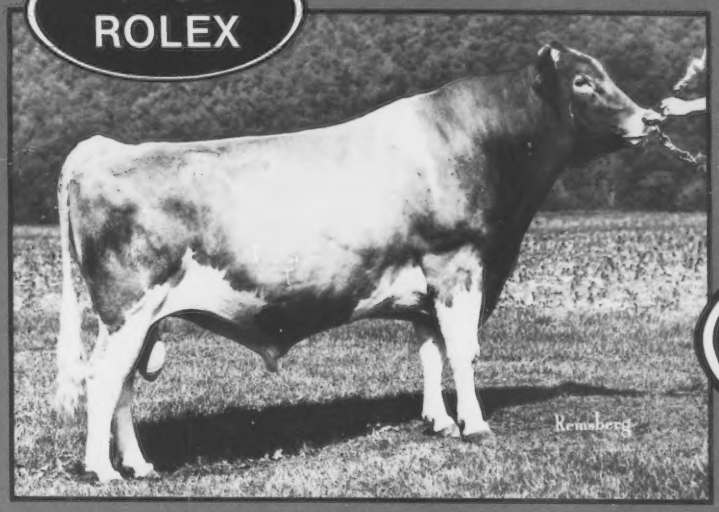

FROM

Sire Power INC.

+.18%
on Test

+1021
PD Milk

PLUS
on Type

$6.00
per unit

9G89 Metzger Farms ROLEX

USDA 1/83 RIP 4% Rpt. 72%
56 Daus 24 Herds 10,945M 5.0% 546F
PD ('74) +$184 +1,021M +.18% +67F
PDT +0.0 Rpt. 52%, PTI +272 Rpt. 67%

ROLEX
Daughter

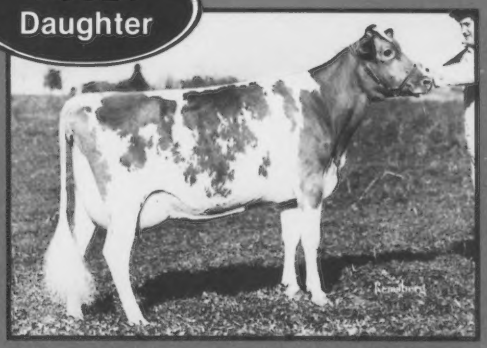

CROWN STONE ROLEX GLOW (80)
4-01 11,580M 5.8% 668F 305D 2x DHIR
Owner: Seth Schnebly, Clear Spring, MD

ROLEX
Daughter

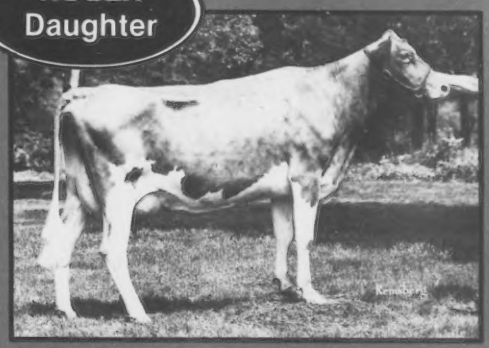

MAPLE KNOLL ROLEX NAN (84)
4-05 15,624M 5.0% 775F 334D 2x DHI
Owner: Richard & Victoria Smith, New Hope, PA

9G89 ROLEX daughters have demonstrated their ability for high production and outstanding test. His dam is Excellent with 204,970M and 10,932F in 4,213 days.

ROLEX daughters are moderate in size, with sound udders that are particularly strong in rear udder height and width.

ROLEX is siring outstanding test and dollar value. His current price makes him one of the best values in AI today.

ROLEX semen is available from your Sire Power representatives. Contact them today!

NATIONAL ASSOCIATION ANIMAL BREEDERS NAAB Know Your Semen Supplier

Sire Power, Inc., RD 2, Tunkhannock, PA 18657

Telephone (717) 836-3168

INSPECTED AND APPROVED BY CSS CERTIFIED SEMEN SERVICES

HOOSIER GUERNSEYS

LAMBRECHT GUERNSEY FARM

Presents . . .

1982 Reserve All-American Four-Year-Old Cow
1982 Junior All-American Four-Year-Old Cow

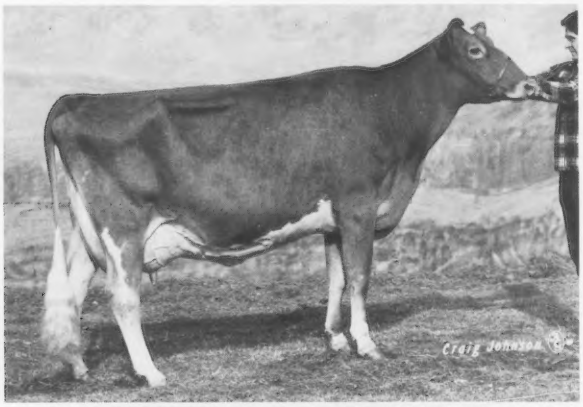

LAMBRECHT F TAMMY (VG-89)
4-00 6,638M 5.1% 338F 139D 2X RIP
Proj. 12,703M 708F 482P 305D 2X
Tammy is bred and owned by Jeffrey Lambrecht

1982 All-American Best Three Females

LAMBRECHT FAME B LOLA
3-01 10,210M 4.3% 438F 242D 2X RIP
Proj. 12,913M 556F

LAMBRECHT TELESTAR EMILY
2-10 4,302M 5.9% 252F 99D 2X RIP
Proj. 11,889M 610F 447P 305D 2X

LAMBRECHT F TAMMY

We have five Big Tex bulls out of good cows available, as well as four bred heifers (three due in April and one due in March) for sale.

We thank all of the people who purchased Lambrecht Guernseys this past year.

While going to or from the national convention, stop by to see our All-Americans and the rest of the herd. We are located five miles East of Bedford on US 50 to the Skelgas Plant. Then go South one mile and East two miles.

PAUL LAMBRECHT AND FAMILY
RR 16, Box 18, Bedford, IN 47421
Telephone (812) 275-4059

JERRY LAMBRECHT AND FAMILY
RR 16, Box 20, Bedford, IN 47421
Telephone (812) 279-2486

OUR COVER GIRL

And A Unanimous Choice For All-American

CHEDCO T H MAXINE

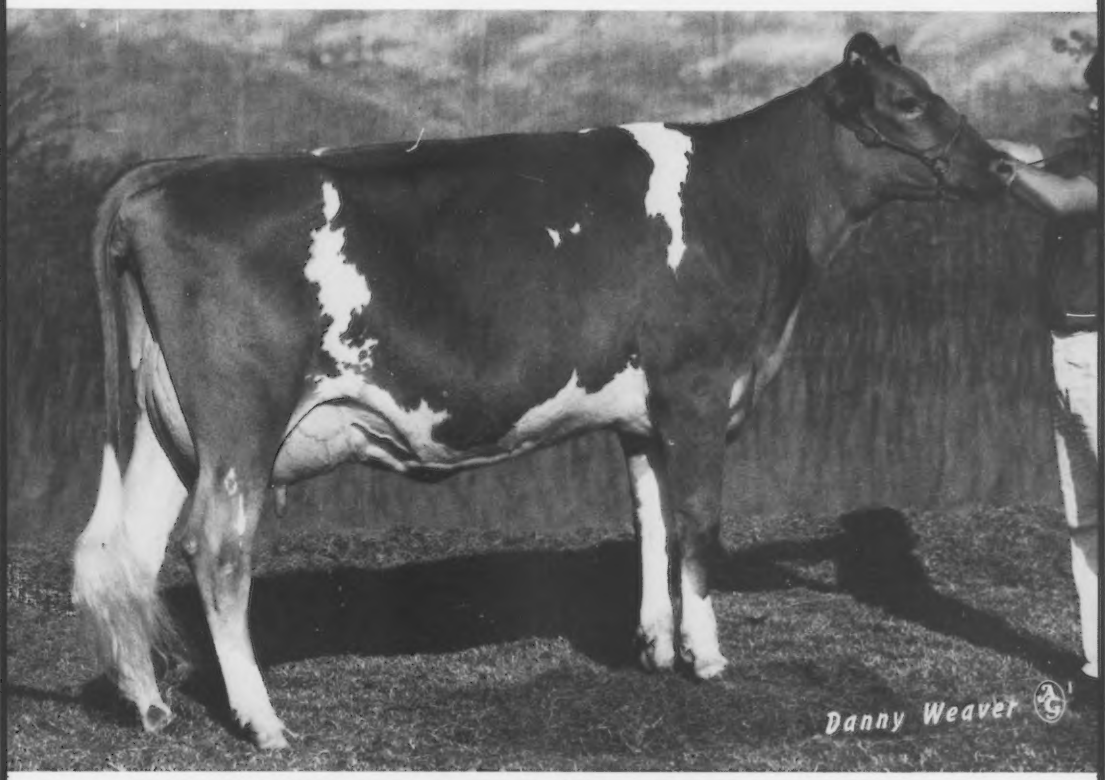

1-11 12,151M 4.5% 541F 219D RIP, Proj. 18,955M 664F 305D 2X

Due July 5 to Chedco Vickys Darimost.

1982 All-American Junior Two-Year-Old Cow; First Junior Two-Year-Old Cow, NGS-Louisville; Grand Champion Female, Massachusetts State Show; Reserve Grand Champion Female, Connecticut State Show.

For the third consecutive year Chedco T H Mamby was named Honorable Mention All-American, this year as a Four-Year-Old. Thanks to Chedco Farm for making these two exceptional cows available to us!

ELM SPRING FARM

Route 1, Box 317C, Lynn, Indiana 47355
Telephone (317) 874-1959
Etta and David Alexander

HOOSIER GUERNSEYS

George's Proof Goes Up Again!

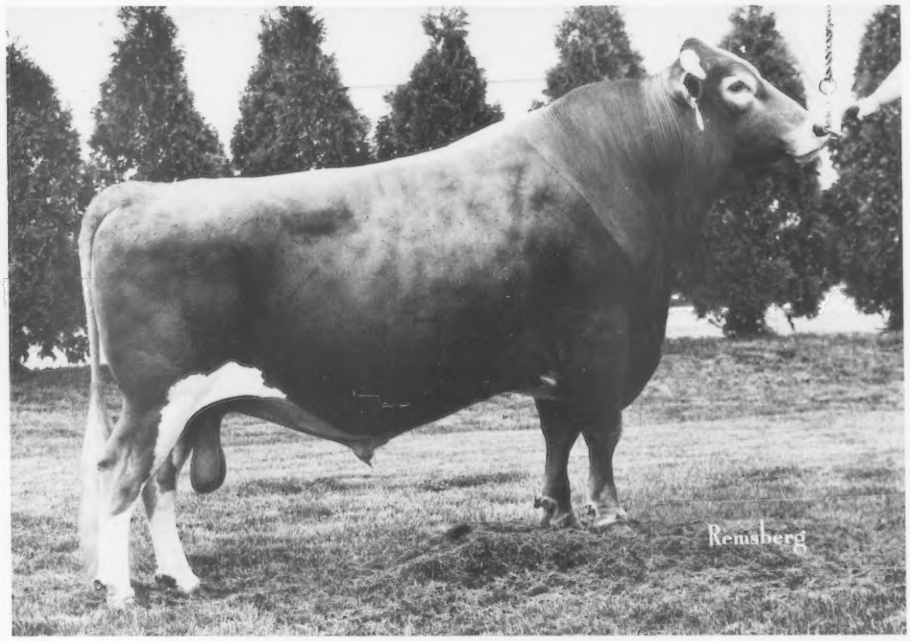

DAN BA LEE AFC GEORGE

1/82 USDA PD +1,252M −.20% +38F +$150 60% Rpt.
PDT +0.1 45% Rpt., PTI +229 56% Rpt.
He is not getting older, he's getting better and becoming the father of our herd! How about yours?

There are five George daughters in our herd now. No daughters have been culled. They are averaging over 15,000M and nearly 700F. He is one of the very best bulls we have ever used for consistent production.

We have a George son available out of a strong cow family. Write or call for a pedigree.

George is totally owned by Select Sires. We are advertising him because we believe in improving the breed for production and type. Use him . . . we are!

Mr. & Mrs. Daniel W. Baker & Family
RR 2, Middletown, IN 47356
Telephone (317) 722-4203

DAN-BA-LEE FARM

Located 2½ miles North of Cadiz on Road 500W or 40 miles Northeast of Indianapolis.

Robert A. Baker
Telephone (317) 722-4230
Visitors Always Welcome

A Legacy Of High Production, Type And Longevity In the Satin Family

FRA HIB T C SATIN
Lifetime production 142,388M 6,256F

Two of Satin's VG Granddaughters Now In The Herd

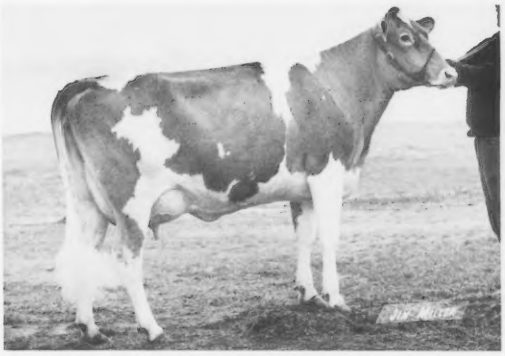

FRA HIB DARI FIN SHARON (VG-3X)
Now 10 years of age
Lifetime to date 105,014M 5,093F
Due June 10 to Wagners TH Emory
Sire—Western Glow Dari Financier
Dam—Fra Hib SLB Sophie
Still in the herd as a 12-year-old
Lifetime to date 145,952M 6,363F

Sharon's Maternal Sister
FRA HIB PRINCE SWEETIE (VG-3X)
Now nine years of age
Lifetime to date 89,736M 4,186F
Due June 20 to Big Tex

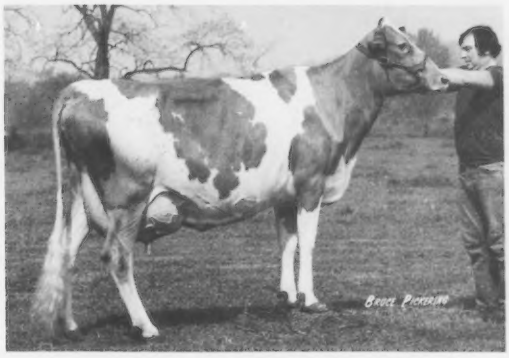

FRA HIB FINANCIER DAHLIA (86, VG-4X)
Now nine years of age
Lifetime to date 94, 577M 5,301F
Sire—Lyrene Financier
Dam—Fra Hib Duke Duchess
Lifetime 126,215M 6,257F

Dahlia's Maternal sisters
FRA HIB TOPCATS SAPHIRE (EX-92)
3-11 30,730M* 4.9% 1,498F* 365D 2X
1975 All-American Four-Year-Old Cow and National Grand Champion.

FRA HIB FANTASTIC SATIN
2Y 17,501M 707F 346D 2X

Fra Hib Marys P Topcat semen available at $1.50 per straw and shipping for orders of 20 or more straws.

Dahlia's Daughter—Fra Hib Choice Darlene (VG-82)
2-00 13,940M 5.2% 724F 296D 2X
Satin's Daughter—Fra Hib Duke Star
3-06 15,230M 5.2% 794F 305D 2X

FRA HIB DAIRY

Visitors Welcome—¾ mile South of Wawaka on County Road 290W
RR 1, Wawaka, Indiana 46794

T. J. and Sharon Franks (Operators)
Telephone (219) 761-2681

Herdsman
Scott McLaughlin

William T. and Martha Franks (Consultants)
Telephone (219) 761-3185

HOOSIER GUERNSEYS

PRINCE HUGO LOTTIE (EX-92) G*SD

7/82 CI: +996M +.04% +51F +$155, CIT +1.4, CPI +260

5-05	22,650M	4.8%	1,088F	363D	2X	DHIR	9-01	24,230M	4.8%	1,164F	365D	2X	DHIR
6-06	21,110M	5.2%	1,092F	316D	2X	DHIR	11-03	20,430M	4.7%	964F	365D	2X	DHIR
7-08	22,080M	4.8%	1,059F	365D	2X	DHIR		Lifetime 178,168M 4.8% 8,701F					

Selling

YELLOW CREEK TEX LOUISE ET—Lottie's ET heifer born October 18, 1982. Sired by Co Hill Farms TH Big Tex. A straight, stylish heifer, she has a full sister and three full brothers. The three bulls were born October 23, December 23 and 25 and are available.

FLASH!

Lottie's Choice daughter just finished a National Class-Leading record

YELLOW CREEK CHOICE LORNA (VG-85)

3-11 *26,840M 4.4% *1,184F 365D 2X DHIR

Third Milk, Seventh Fat

7/82 CI: +1,410M −.11% +55F +$193, CIT +1.5, CPI +309

Her Jupiter son, Yellow Creek J Loren, is at Select Sires.

Why not add a little of Lottie's heritage to your herd?!!
Louise is the one to see in Columbus in '83

Gold Star Breeder 17 Times

YELLOW CREEK FARM

Breeding Better Guernseys since 1931
2502 CR 36, Goshen, Indiana 46526
Truman Weaver • Telephone (219) 875-5664
Seven miles west of Goshen at CR 11 and 36

It's Time To INVEST!

At Rolling Lea we believe our dollars should always be invested and never spent. On April 18 in Delaware, Ohio you will have a golden opportunity to invest your dollars in one of the future superstars of the Guernsey breed. There may have never before been a group of heifers put together that matches the quality and genetic potential that will be offered to you at this sale.

NATIONAL HEIFER SALE
Supports Guernsey Youth

We Offer To You . . .

ROLLING LEA TEL PATSY PRINCESS
Born September 25, 1982
7/82 GI: +1,362M +58F +$195, 1/83 PI: +1,123M +47F +$156
"She is living proof that type and high indexes can go hand in hand."

1982 Was Quite A Year For Her Dam

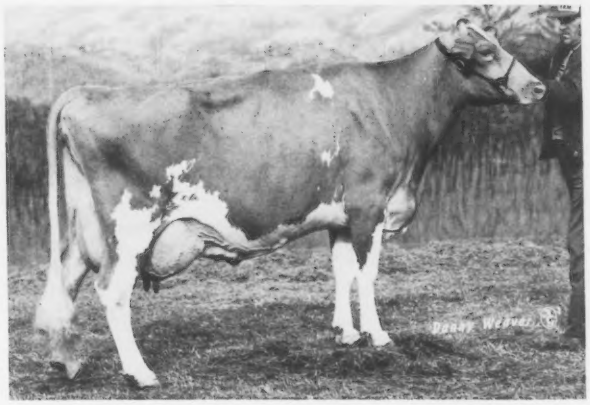

FERNORA CHOICE PATSY (EX-2X)
(Homebred in Ohio)
4-03 23,000M* 988F 305D 2X
5-03 21,289M 879F Proj. ME

All Of This In 1982 . . .

- National Class Leader
- Nominated All-American
- Gold Star Dam
- Elite Cow
- 55th in the breed for CPI
- Eves National Type/Production Award
- Appraised 90 for the second time
- Indiana State Champion
- Member of 1st Best 3 Females, Exhibitors' Herd, IN State Fair
- 3rd Aged Cow, NGS-Louisville

Other Members Of This Great Family

Maternal Sister To Grandam—PENNY (VG), Lifetime to date 98,421M 4,347F
Maternal Sister To Grandam—PAULA (VG), 3-03 20,693M 812F 365D
Paula's Daughter—PAM, 2-01 15,276M 698F 303D RIP
Third Maternal Dam—POLLY (VG), Lifetime to date 111,460M 5,099F

TAKE some time. Give it some thought. Invest your dollar wisely and put one of the bright, young stars available April 18 on your team.

"Breeding The Kind That Pay In Every Way"

ROLLING LEA FARMS, INC.

RR 1, Box 12
Thorntown, IN 46071

Dave and Robin Haag
Phone (317) 436-7057

Farm is located 1½ miles West of Thorntown on State Route 47

HOOSIER GUERNSEYS
INDIANA

OHIO CONVENTION SALE 1983

Selling A Milky, Showy Choice

On April 18, 1983 in Delaware, Ohio

ROYAL TERRACE CHOICE ELINOR (87)
7/82 CI: +1,283M +49F +$174 46%R
2-07 15,020M 637F 289D 2X DHIR
3-11 17,027M 782F 3.5% 606P 291D RIP
MC Deviation +4,509M +134F

Fifth Four-Year-Old and class production winner, 1982 IN State Fair; first, Muncie, Indiana show; first, production winner, Greenville, Ohio show. Sired by Kellogg Minnies Choice. Due June 28 to Olympic View B Maverick. We have used her Fabian son heavily in our herd, with his first calves due in April.

Note—Elinor's records were made in a freestall-parlor setup . . . the mark of an outstanding cow!

Elinor's Dam
ROYAL TERRACE M B ELNORA
7/82 CI: +782M +34F +$113, CPI +142
5-09 14,250M 5.4% 775F 305D 2X
4-05 14,820M 4.9% 724F 305D 2X
MC Deviation +2,466M +137F. Elnora's sister by Choice is VG. The next dam has records to 15,020M 706F 305D.

Watch for this showy Choice daughter-the third generation with over 700F-at the Ohio Convention Sale!

Flash! Sickels Dairy Synbad Aada is the Reserve Jr. All-American and HM All-American Senior Calf for Theresa Sickels.

SICKELS DAIRY

GENE AND TERRELL SICKELS
RR 3, Winchester, Indiana 47394

Gene (317) 584-7919 Terrell (317) 584-0281

INDIANA STATE CALF SALE

Sponsored by the Indiana Guernsey Breeders' Association

It is our pleasure to host the 1983 Indiana Calf Sale on April 9 at 12:30 p.m. There will be 15-20 calves born after June 1, 1982 available. They will be open for anyone to purchase. Each 4-Her present at the sale who buys a calf will receive a five-percent discount.

Our Consignment
ROLLING LEA BT TERESA
Born September 13, 1982
7/82 GI: +984M +35F
1/83 PI: +940M +37F +$127
Sire: Co Hill Farms T H Big Tex
Dam: A Maverick daughter with 15,000M
A maternal sister to the top of the 1981 sale

Watch for this senior calf on April 9!

"Breeding The Kind That Pay In Every Way"
ROLLING LEA FARMS, INC.
RR 1, Box 12
Thorntown, IN 46071
Dave and Robin Haag
Phone (317) 436-7057
Farm is located 1½ miles West of Thorntown on State Route 47

Dairy Shrine Seeks Nominations

Each year Dairy Shrine presents several national awards and scholarships to honor dairy leaders of the past, present and future. All nominations and applications must be made on official forms and must be submitted by May 1. They can be requested from Dairy Shrine Secretary Jim Leuenberger, c/o Midwest Breeders Cooperative, Shawano, WI 54166.

Guest of Honor and Pioneer Awards

Dairy Shrine annually recognizes a contemporary dairy leader for achievements contributing significantly to the dairy industry and names him Guest of Honor. Similar honors are presented posthumously to a maximum of four individuals who are named Pioneers.

Distinguished Dairy Cattle Breeder

The Distinguished Dairy Cattle Breeder is selected from nominees who are active, operating dairymen and who own and breed dairy cattle. Family groups such as husband-wife, father-son, brother combinations, etc., are eligible for nomination as partnership teams.

UDIA Scholarships

High school seniors who will be attending college this fall and are interested in a dairy marketing career are eligible for scholarships funded by employee contributions from the United Dairy Industry Association (UDIA) and its operating arms, American Dairy Association, Dairy Research, Inc., and National Dairy Council.

Three scholarships will be offered, one for $1000 and two for $500. The scholarships are based on ability, interests and needs.

GEORGE & CHUCK

Two new Guernsey sires from Select Sires . . .

7G172 Dan Ba Lee AFC **GEORGE**

USDA January 1983
PDM +1,252 PDF +38 PD$+150
Repeatability 60%
AGCC January 1983 15 Class. Dtrs. Avg. 76.6
PDT (45% Rpt.) +.1 PTI +229

Linear Trait Appraisal - 7/82

15 Dtrs.	8 Herds	48% Rpt.

Stature		5	Fore Udder		5
Dairyness		6	Rear Udder	Height	5
Strength		5		Width	5
Rump	Width	5	Udder Support		7
	Angle	6	Teats		6
Legs		6	Disposition		***
Feet		5			

GEORGE is a new July 1982 PGA graduate that is +1,133 PD Milk. As a son of Applebrook Fames Corporal and a daughter of "Double Emory" he combines two great Guernsey pedigrees. The **GEORGE** daughters are sharp medium sized cattle with good substance of bone, correct set to the legs (6 on the linear scale) and desirable udders. Preliminary observation looks exciting. We hope you will consider him for your herd.

GEORGE Daughter:

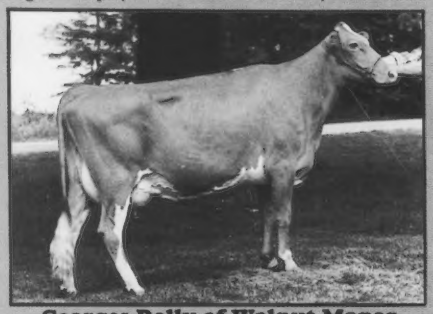

Georges Dolly of Walnut Manor
2-1 365d 16,881M 4.7% 797F
Owner: Walnut Manor Farms, Kalamazoo, MI

7G192 Dendels Orchards Cherie **CHUCK**

USDA January 1983
PDM +1,187 PDF +47 PD$+161
Repeatability 33%
AGCC January 1983 12 Class. Dtrs. Avg. 78.8
PDT (34% Rpt.) +.7 PTI +259

Linear Trait Appraisal - 7/82

10 Dtrs.	3 Herds	25% Rpt.

Stature		6	Fore Udder		5
Dairyness		7	Rear Udder	Height	6
Strength		5		Width	7
Rump	Width	5	Udder Support		7
	Angle	6	Teats		6
Legs		6			
Feet		5	Disposition		***

7G192 Dendels Orchards Cherie **CHUCK** is a son of Kellogg Minnies Choice out of a Very Good 142,410M lifetime cow owned by Jack Dendel of Allegan, Michigan. He is +1,077 PD Milk and +$137 Dollar Value. The appraisal for linear type traits on his daughters show them to be 7 for dairyness, 7 for udder width and 7 for udder support with strong center ligament. **CHUCK** promises to be worthy of your consideration . . . give him a chance in your herd!

CHUCK Daughter:

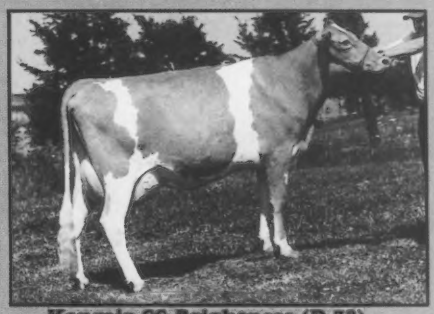

Kenmir CC Brightness (D-78)
2-1 212d 9,890M 4.3% 435F (Inc.)
Owner: Ted Renner, Dalton, OH

COBA/SELECT SIRES, INC.

1224 Alton-Darby Road
Columbus, Ohio 43228
Phone (614) 878-5333

Route 2 Box 839
Tyler, Texas 75704
Phone (214) 595-3781

Serving these areas with Select Sires superior genetics: **OHIO, NORTHWESTERN PENNSYLVANIA, WESTERN WEST VIRGINIA, TEXAS, NEW MEXICO, ARIZONA AND OKLAHOMA.**

Inspected and Approved By
CSS
Certified Semen Services

Where The Action Is . . .

ACTION-Raemelton-Bred And At Select Sires

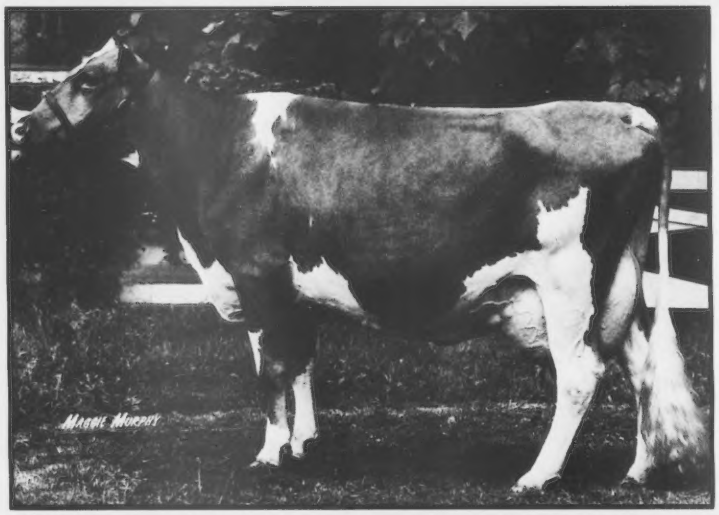

RAEMELTON HORNETS ACTION
+993M +27F +$114
Sired by Clovelly Top Hornet

Action's Exciting Dam
LINDA VISTA FRIENDSHIP ARSENIC (86) GSD
7/82 CI: +1,349M +34F +$153, CPI +233

4-04	21,260M	921F	305D	2X
5-03	20,070M	814F	305D	2X
6-03	22,464M	750F	305D	2X
7-04	20,650M	796F	305D	2X
8-04	20,210M	760F	305D	2X

Action's Full Sister
RAEMELTON HORNET ADLINE (92)

1-11	16,040M	580F	305D
3-01	18,110M	693F	305D
4-00	17,600M	681F	305D
5-00	16,360M	623F	305D

Consider Action for your breeding program

Our Consignment To The Ohio Convention Sale

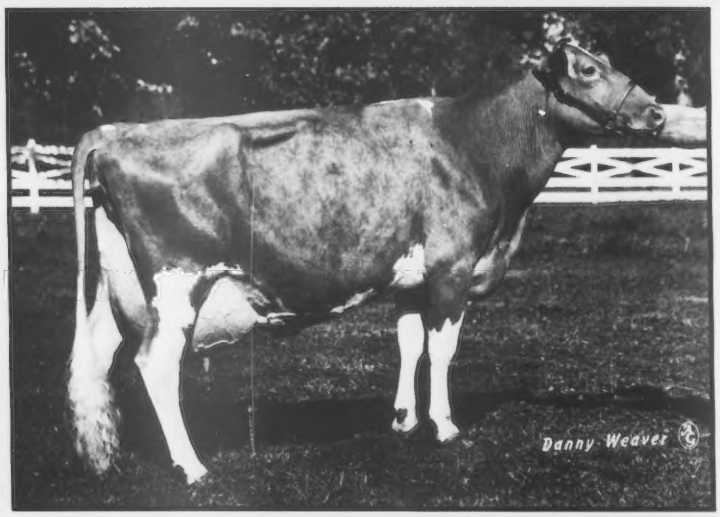

Selling
RAEMELTON ACTION SIGNET
Will sell just fresh and open as a two-year-old. Sired by Raemelton Hornets Action.

Signet's Excellent Dam
RAEMELTON M C STAR (91, EX-2X)
7/82 CI: +713M +.00% +35F +$110, CPI +173

2-06	11,330M	5.1%	577F	305D
3-07	13,880M	5.4%	743F	300D
4-06	11,950M	5.3%	637F	4.0%P

Sired by Kellogg Minnies Choice and out of a Darimost dam with lifetime credits over 100,000M.

Take home a "piece of the action" from the Convention Sale . . . Watch for Signet on April 18!

RAEMELTON FARM DAIRY

1030 Marion Avenue Road, Mansfield, Ohio 44906 • Telephone (419) 756-2571
Farm is located at the Southwest section of the Mansfield City Limits at the corner of Trimble Rd. and Marion Ave.
Roger A. Black, Owner•Ralph E. Turley, Manager•Jeff Turley, Assistant Manager
Federally Accredited Number 43001, Ohio Bangs Accredited Number 4

The Place To Be In '83 OHIO

GOLDEN GUERNSEY

OHIO IS THE PLACE TO BE

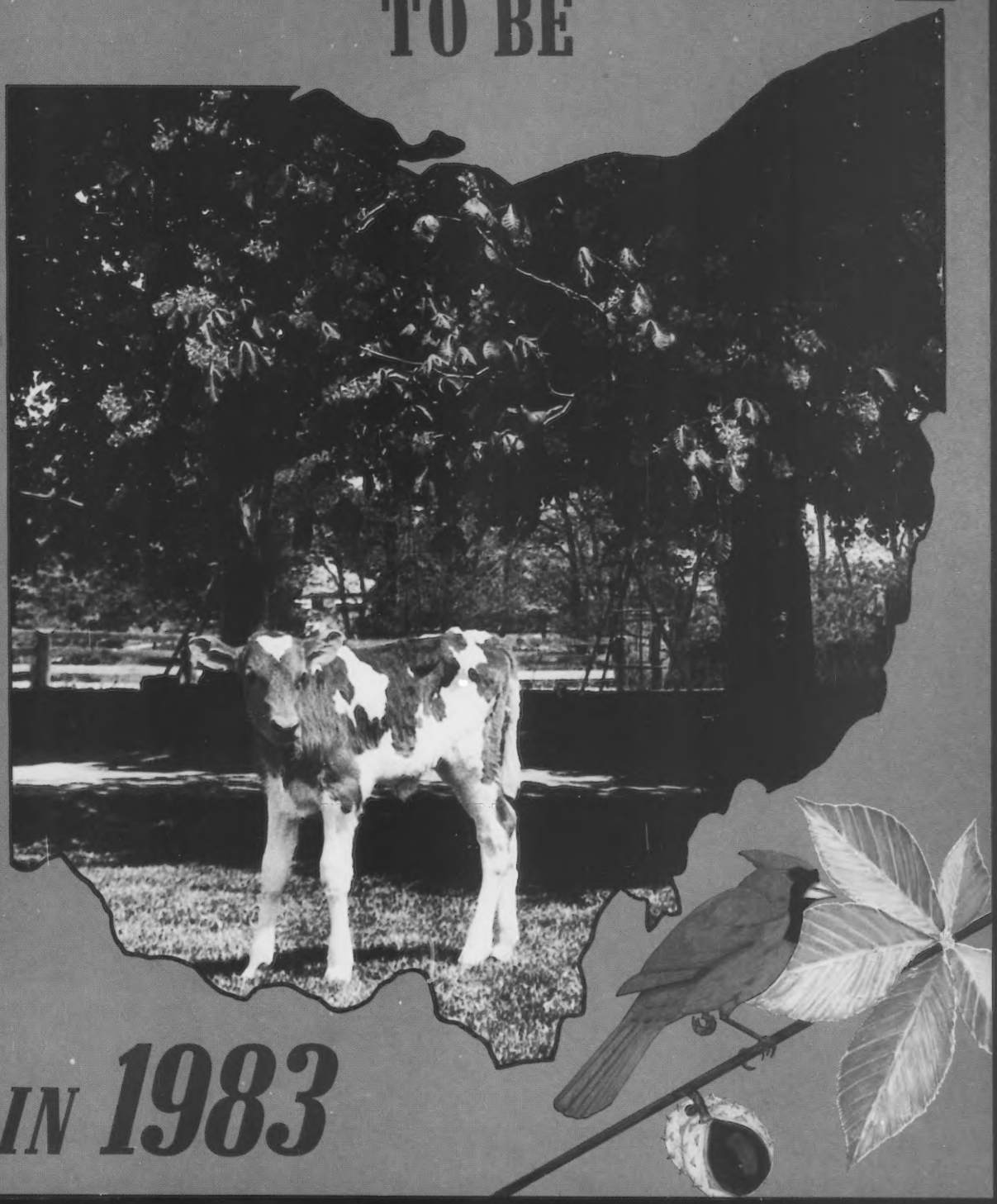

IN 1983

WE ARE IN A STATE OF GUERNSEY EXCITEMENT

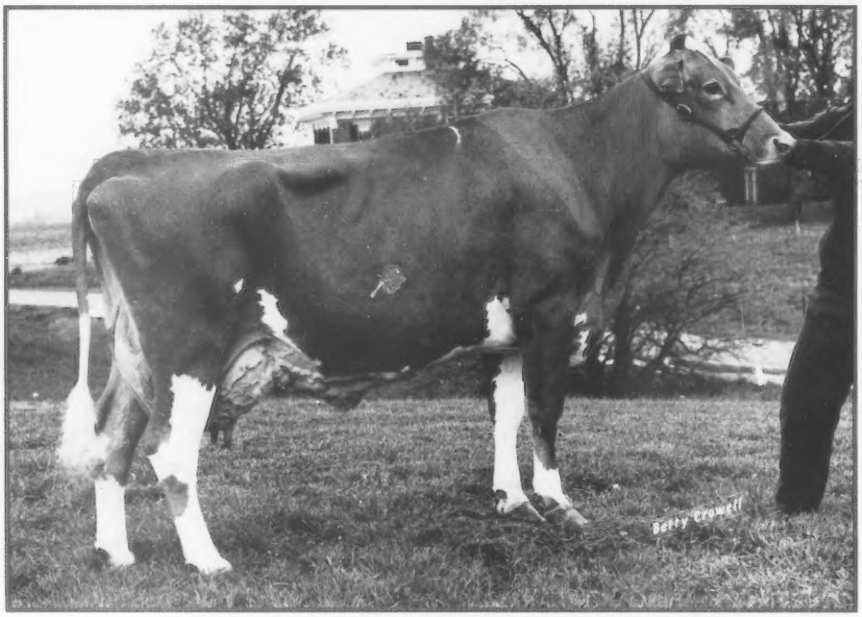

PRIDE N JOY FARMS K CHOICE BEE (VG-89) G*SD
7/82 CI: + 1,220M + 39F + $152 48% Rpt, CIT + 1.9 56% Rpt.
7/82 CPI + 258 50% Rpt • Number 180 in the breed for CPI
2-03 15,480M 4.0% 617F 305D 2X DHIR
3-04 20,210M 3.9% 779F 305D 2X DHIR
5-01 19,910M 4.0% 796F 305D 2X DHIR
MC Deviation + 5,464M + 106F
Bee is sired by Kellogg Minnies Choice.

Some Exciting Records at Pride-N-Joy

PRIDE N JOY FARMS I SHIRLEY (D-77)
7/82 CI: + 942M + 38F + $131 42% Rpt.
3-03 17,860M 4.3% 764F 305D 2X DHIR
19,420M 4.4% 846F 343D 2X DHIR

PRIDE N JOY FARMS P JOLLY (VG-83)
7/82 CI: + 600M + 25F + $85 22% Rpt.
2-04 16,200M 4.6% 745F 305D 2X DHIR
3-07 16,010M 715F 277D RIP

PRIDE N JOY FARMS M LISA ANN (VG-80)
7/82 CI: + 893M + 23F + $102 47% Rpt.
3-03 18,380M 3.5% 651F 305D 2X DHIR
4-07 16,980M 691F 295D RIP

Lisa Ann's Daughter
PRIDE N JOY FARMS F LILAC (VG-84)
2-05 16,820M 4.5% 761F 293D 2X DHIR
Lilac is due February 25 to Telestar.

We are proud to be involved with Guernseys in Ohio and hope you enjoy your visit to our state during the 1983 National Convention.

The Place To Be In '83 OHIO

PRIDE-N-JOY FARMS

THE PAUL RIEGEL FAMILY
9791 Lancaster-Circleville Road, Amanda, Ohio 43102
Telephone (614) 969-2166

The farm is located 11 miles East of Circleville, Ohio on State Route 188.

We Invite You To Come And See Spring Walk Farm In 1983

THE HOME OF . . .

. . . The 17th Highest Cow For CPI In The Breed

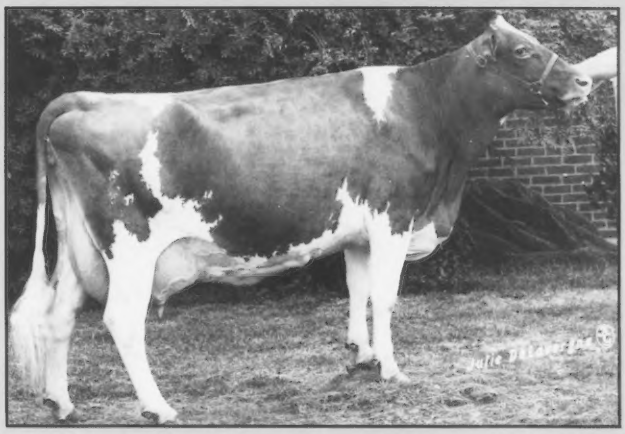

SPRING WALK LH ETTA (91) GSD

7/82 CI: +1,383M +.00% +65F +$208, CPI +356

2-02	14,220M	5.0%	733F	326D
3-01	17,430M	5.3%	922F	305D
4-00	20,580M	5.2%	1,073F	337D
5-10	11,540M	4.9%	562F	137D
	21,690M		1,073F	305D ME

Type/Production Award Winner at the 1982 Ohio State Fair. Sired by Spring Walk Lassies Hornet. Her August Big Tex son is available through ABS. Her Telestar daughter is consigned to the Ohio Convention Sale on April 18 and will freshen soon. Etta is now bred to Welcome Choice Admiral.

. . . The 1982 Ohio State Fair Futurity Winner

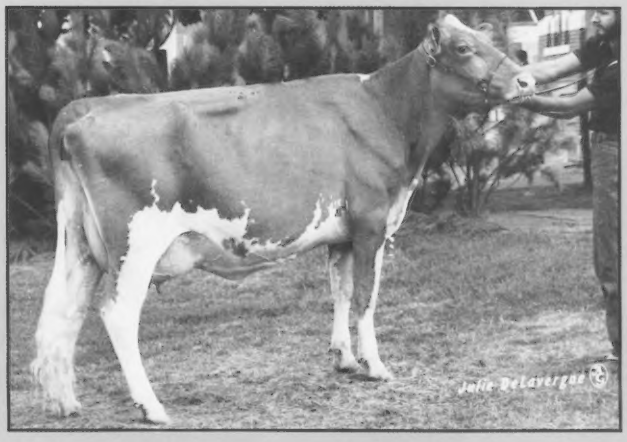

SPRING WALK M HALLY (88)

2-03 12,700M 4.6% 586F 293D RIP

Grand Champion, 1982 Ohio State Fair Junior Show. Sired by Olympic View B Maverick. Now bred to Lone Palm T H Jupiter.

Hally's Gold Star Dam

FRANCHESTER TC TRANSFER ALICE (86) GSD

7/82 CI: +811M +24F +$98 46%R

6-07 24,100M 1,118F 365D 2X

Hally's full sister is due in March. Watch for more on this growing family.

The Place To Be In '83 OHIO

SPRING WALK FARM

Visitors Always Welcome
Floyd (216) 378-2275
William (216) 378-2273

WILLIAM WACHTEL AND FAMILY
FLOYD AND EILEEN WACHTEL

Assistant Herdsman - Mike Galbraith
Big Prairie, Ohio 44611

Take Route 39 to Nashville. Go North at the light on Route 514. Take the first road to the East, Twp. 503. Second farm on the left.

DEDICATION

The members of the Ohio Guernsey Breeders' Assciation are proud to dedicate this special directory to two very special people, AGCC Field Representative Ed Wright and his lovely wife, Shirley. Ed and Shirley have dedicated 110 percent of their energy, interest and enthusiasm to Guernsey breeders in Ohio and surrounding states for more than 10 years.

About The Cover . . .

Gracing the cover of this Ohio Directory is an Ohio buckeye tree in full bloom and a good-pedigreed Guernsey calf, two symbols of Ohio. The buckeye tree pictured here was found at the farm of Dick and Jennie Rhodes of Salem. Ray and Michael Janik of Salem are the owners of this calf, Hickory Pastures Lassies Jen. Her dam is a daughter of Sniders Lassies Dairy Lad. We invite you to look through this special directory and then make plans to visit some of Ohio's outstanding Guernsey operations when in Ohio in '83.

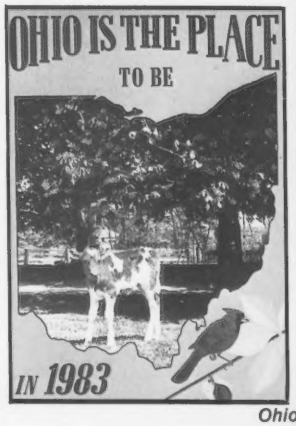

Index To Advertisers

Agri Graphics 39
Balmoral Farms 31
Barricks Guernseys 41
Bla Arl Guernseys 34
Chestnut Ridge Farm 31
COBA ..... Back Page
Da-Bren Farm 36
Darby Maple Farms 29
Darbyvale Guernseys 13
District I 26
Donalds View Farm 35
Double A Acres 17
Eberhard Planning Services 30
Fawnacres Farm 28
Fireside Farms 25
Five Points Farm 13
Fox Dairy Supply, Inc. 40
Geana Farm 28
Gold Banner Farm 33
Hickory Grove Farm 16
Hickory Pastures Farms 32
Highlands Farm 28
Kla-Nol Acres 14
Klineheim Farm 27
Klingerdale Farm 12
Land of Living 23
Les Len Farm 17
Locust Hill Farm 42
Longacres Farm 40
Marodore Farm 4
Martindale Farm 43
Mayflower Farm Guernseys 19
Mer-Don's Farm 11
Merryman Company 27
Midwest Breeders 15
Mona Lou's Farm 20
Nelsons Farm 20
NOBA 48
Oberland Farm 18
Ohio Ag Services 13
Ohio Farm Bureau 27
Palmar Farm 39
Parker's Guernseys 16
Pattonholm Farms 32
Pride-N-Joy Farms ..... Inside Front
Primrose Lane 22
Promised Land Farm 14
Raemelton Farm Dairy ..... Inside Back
Renwind Farm 41
Rineland Manor Farm 27
Shawnee Farm 13
Sherma Farm 43
Shir-Lou Guernseys 13
Spring Hollow Farm 14
Spring Walk Farm 1
Swaying Pine Farm 16
Tree Pump Farm 21
Villa Way Farm 40
Walnut Ridge Farm 40
Whispering Hope Farm 29
Whispering Pine Farms 42
Wooded View Farm 24
Yorkland Farm 30
Yost Guernseys 10
Zalar Farm 3

Congratulations
TO THE
Ohio Guernsey Breeders
from
Shreve Printing
Printers of the
Ohio Directory - National Convention Issue
Good Clean Printing
(216) 567-2341

Welcome To Ohio

Ohio President's Message

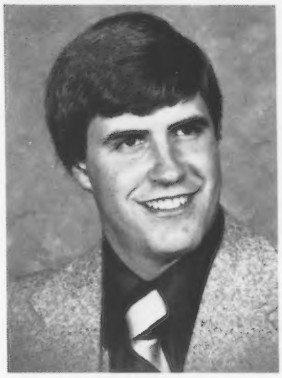

Welcome to the Buckeye State! Although some claim that a buckeye is a "Hairless nut of no economic value," we believe that there is much to offer the visitor to our state.

Diversity is a key to Ohio's agriculture which includes truck farming, greenhouses, grain operations, coal mine reclamation, poultry farming and dairying. Guernsey cattle, found throughout the state, are an integral part of Ohio's dairy industry. Good quality cattle have represented our state well at national shows in recent years, and the Ohio State Fair Guernsey Show is one of the largest, if not the largest, shows in the nation.

The Ohio Guernsey Breeders' Association is proud to serve as your host for the 1983 national convention. The theme, "Ohio's The Place To Be In '83," has finally become a reality. Hours of planning, miles of travel and loads of enthusiasm have resulted in what we feel is one of the best conventions ever offered. Good programs, super people and quality cattle are all available for your enjoyment. Our goal is to provide you with an agenda that will provide education about the Guernsey breed in a festive, informal atmosphere. This convention will hopefully allow us to use more effectively tools available to make our futures more profitable.

Our future lies not only with the Guernsey cow, but also with the people who own her. Each morning of our lives we are all given the same 24 hours with which to work. Let us not waste them. To make forward progress, there is no time to lose. Let's begin now, with this convention, to make a good, efficient cow even more profitable for the people who work with, depend on and love her.

Sincerely,

Lee Kohler

President, Ohio GBA

Convention Chairman's Message

Martha and I wish to take this opportunity to thank all of the people in Ohio and surrounding states who have afforded us the privilege and the pleasure of coordinating the program, activities and sales for the 106th Annual Meeting of the American Guernsey Cattle Club.

We feel the co-operation from the membership, the Cattle Club staff, and **all** those who have been asked to participate in these activities to take place at this convention has been unequaled in any previous activity.

With this continued support and enthusiasm the success of the Guernsey cow will know no bounds. Again, we want to thank you one and all for your support.

Sincerely,

Ralph E. Turley

ZALAR FARM

Some of the sires represented in our herd include Telestar, Deacon, Choice, Maverick, Quantity, Hollirex, Trailblazer and Transfer. We would like to thank all the dairymen who sold us cattle from their herds.

Stan and Martha Zalar
1515 East Messner Road, Wooster, Ohio 44619
Telephone (216) 263-6218

The Place To Be In '83
OHIO

Marodore Farm

. . . A Kohler Family Tradition We're Proud To Carry On . . .

No herd is greater than the foundation upon which it is built.

Theodore and Mary Kohler purchased their first registered Guernsey in the early '40s. Over the next 40 years the Marodore Farm herd grew in both quantity and quality. Four highlights for the Marodore Farm crew include winning the 1974 Ohio Futurity with the "leftover cow," breeding the 1971 All-American Senior Yearling heifer, owning the 1978 Ohio State Fair type-production award winner and having the rolling herd average peak at 700 pounds of butterfat production the month that the herd changed into our hands. Thanks, Mom and Dad, for establishing a herd which we are excited about developing further.

10/82 Rolling Herd Average 49 Cows 13,502M 4.9% 666F
9/82 Appraisal Average 81.7 points - - 1 90s, 32 80s (10 at 85 or above), 17 70s

Average PD of Sires is Milking Herd	+594M	+$82 PDT	+0.55
Average PD of Sires of Calves and Heifers	+1,050M	+$148 PDT	+0.66
Average PD of Sires (Pronounced Pregnancies)	+1,116M	+$158 PDT	+0.76

Set your goals for the stars. If you miss, you will land high any way!

The Marodore Farm dream is to manage each cow to maximize production while minimizing costs. A few Marodore-bred All-Americans and bulls in stud with the Marodore prefix are fringe benefits for which we are also shooting. Through better feeding and better breeding, while emphasizing production and reproduction, we feel that our philosophy is realistic. Our main goal is to develop an efficient herd of which we can be proud; a herd which our son, Jeremy or our daughter, Hannah might someday use to carry on the Marodore tradition.

MARODORE FARM
Lee and Becky Kohler and Family
5745 Burchey Road, Baltimore, Ohio 43105
Telephone (614) 756-4533

The Place To Be In '83 OHIO

Two miles south of Baltimore on State Route 158 to County Road 17. West on 17 one mile to first road on left. Marodore is the first farm on the right.

The 106th Annual Meeting Of The AMERICAN GUERNSEY CATTLE CLUB

APRIL 14-18, 1983 COLUMBUS, OHIO

SCHEDULE OF EVENTS

Thursday, April 14	1:00 p.m.	AGCC Board of Directors Meets
Friday, April 15	8:00 a.m.	AGCC Board of Directors Meets
		Convention registration begins
	9:00 a.m.	Hospitality room opens
	10:00 a.m.	Queen contestant interviews
	12:00 noon	Queen contestant luncheon, courtesy of Ohio Ag Services
	1:00 p.m.	Junior hospitality room opens
	6:00 p.m.	Reception, courtesy of American Breeders Service
	7:00 p.m.	Buffet dinner and program
Saturday, April 16	8:00 a.m.	Registration opens
		Continental breakfast available
	9:00 a.m.	Buses load for tour of AGCC headquarters, Select Sires, Select Embryo with lunch at Select Sires
	3:00 p.m.	Return to Hotel
	5:00 p.m.	Evening meal and speaker
	7:00 p.m.	Workshops on Linear Evaluation, Reading a Guernsey Pedigree, Promotion and Advertising
		Ladies program, workshops on Textiles and Clothing, Foods and Nutrition
		Hospitality room open until 9:00 p.m.
	9:00 p.m.	AGCC open forum
	10:00 p.m.	Youth party
Sunday, April 17	8:00 a.m.	Continental breakfast available
	9:30 a.m.	Chapel service
	10:00 a.m.	Junior meeting
	11:00 a.m.	Buses leave for fairgrounds
	12:00 noon	Junior bus leaves for fairgrounds
	12:30 p.m.	Barbeque dinner at fairgrounds
	2:00 p.m.	Preview of sale cattle
	3:00 p.m.	Linear type demonstration
	4:00 p.m.	Return to hotel
	6:30 p.m.	Youth banquet
	9:30 p.m.	Dancing
Monday, April 18	7:30 a.m.	Continental breakfast available
	9:00 a.m.	AGCC annual business meeting
	12:00 noon	Luncheon
	1:30 p.m.	Buses leave for fairgrounds
	2:30 p.m.	National Heifer Sale followed by the Ohio Convention Sale. Buses will return immediately after the sale to the Quality Inn.

Have a safe trip home. Thank you for coming. We invite you to visit as many Guernsey farms as possible on your trip home.

AGCC President's Message

Ohio is the place to be in '83! I take pleasure in welcoming Guernsey friends from around the country to our 106th annual meeting.

It is fitting and proper that we should meet in Columbus to hear reports from the officers and to plan for the future of the fawn and white dairy cow. Ohio has, for many years, been a hub of breed activity. Now Columbus is the new home of the national office at 2105-J South Hamilton Road, P. O. Box 27410. In years to come I look forward to other breed societies joining Guernsey and Jersey in a Purebred Registry Center (PRC). No one has said that establishment of the PRC would be easy, but I believe it will allow cooperating breed societies to continue services for member breeders at an affordable cost.

The American Guernsey Cattle Club has charted a new course in the past few years. New sire-sampling programs, new type trait appraisal evaluations, new priorities of production, paramount and type, functional, new leadership in management and staff, new joint ventures in housing and programs, and a new emphasis of milk marketing and component pricing should all lead to exciting and profitable dairying in the 1980s with the Guernsey cow.

Welcome to Columbus in '83. The American Guernsey Cattle Club is the progressive breed society with which to be!

Ohio Governor's Welcome

As Governor of Ohio, I would like to welcome you to Columbus for the 106th Annual Meeting of the American Guernsey Cattle Club.

Agriculture is the number one industry in Ohio, and dairy products- -butter, cheese and milk- -combine to form the third largest commodity in that industry.

Those Guernseys and Jerseys dotting Ohio's fields and hillsides generated more than $500 million in cash receipts in 1981, up by $45 million from 1980 cash receipts.

As the American Guernsey Cattle Club combines with the American Jersey Club in 1983 in Columbus, we should all turn our attention to fostering an environment and a marketplace in which the farm family can survive and prosper.

Congratulations on both your move and your merger. Welcome to Ohio.

Best personal regards,

Richard F. Celeste

Richard F. Celeste

Joint Efforts From The Guernsey Standpoint

What have been the results of joint Guernsey-Jersey efforts thus far? Those of us associated with The American Guernsey Cattle Club have greatly appreciated the assistance of the Jersey organization and its employees in helping us get settled in Columbus, Ohio. The facilities were clean, set and ready for us to move into when the vans arrived from New Hampshire in mid-December 1982. Since our arrival the advice of Jersey employees has been most helpful in locating sources of services and supplies needed for our day-to-day operation. Being in the same building creates a free flow of ideas and allows both organzations to observe how our companion breed accomplishes its goals.

A couple of new joint Guernsey-Jersey programs were started in 1982. The Genetic Recovery program put together by the two breeds resulted in 2,244 animals recorded in the Guernsey herdbook in 1982 as compared with 1,345 under the prior program in 1981. Joint type appraisal programs began taking shape during 1982. We have heard many positive comments from both breeders and allied A. I. industry personnel on the results that have been achieved. Living in the same facilities in Ohio has reduced Guernsey rental costs to less than half of our 1982 expenses.

What does the future hold? Working together more on administrative items such as accounting and personnel matters is a possibility. Comparing ideas on cattle marketing and young sire-proving programs could yield more positive results for each of the breeds. If, looking long range, we could share the same computer services for registry and records, it could be both cost effective and a good way to provide breeders with greater information.

As we look to the future, we need to individually and jointly concentrate on those items which will make our breeds of cattle more profitable to own.

Bernie Heiner

A Jersey View Of Joint Occupancy

It's good to be sharing headquarters with the home office personnel of the American Guernsey Cattle Club.

From the newest to the oldest of the Jersey headquarters employees, joint occupancy is working well.

Financially there are several benefits. We share personnel, space and equipment in a joint mail and stockroom. Our joint type-appraisal program is functioning more efficiently with responsible people in the same building.

We share our lunchroom by eating in three shifts. The sessions permit an exchange of ideas, mostly social, but some also of a business nature.

Staff members enjoy discussing topics such as the national dairy programs. Component pricing of milk, protein premiums, artificial insemination, embryo transfers, Genetic Recovery, blood typing and young sire programs are discussed informally and as the need arises.

We look forward to sharing additional office equipment and perhaps programs in the years ahead.

Our Jersey people have been impressed with the quality and friendliness of the Guernsey people. We are living together as one happy family.

The years ahead should find additional benefits.

JFC

J. F. Cavanaugh
Executive Secretary
The American Jersey Cattle Club

JOINT EFFORT

Ohio's National Convention Steering Committee

CONVENTION CHAIRMEN
Ralph & Martha Turley

Floyd & Betty Livingston

Hospitality Committee
Floyd and Betty Livingston, Chairmen; Mr. and Mrs. Lester Settlage; Mr. and Mrs. Kenton Sherman.

Program Committee
John and Bonnie Ayars, Chairman; Don and Joanne Barger.

Bonnie Ayars, Don and Joanne Barger

Becky & Lee Kohler

Registration Committee
Lee and Becky Kohler, Chairmen; Mr. and Mrs. Blaine Crosser; Mr. and Mrs. Robert Sommers; Mr. and Mrs. Ed Beiler; Mrs. Zada Crosser; Mr. and Mrs. Merle Hunker; Mr. and Mrs. Peter Yost; Mr. and Mrs. Jay Thomas.

Tours & Transportation Committee
Jay Rinehart, Chairman; Wayne McLaughlin; Larry Neel; Ron Eberhard.

Jay Rinehart

Ted & Penny Renner
Bill Wachtel, Scott Bates

Sale Committee
Ted Renner, Bill Wachtel, Scott Phillips, Chairmen; Mike Kaltenbach; Homer Martin; Russell Fetter; Lee Smetzer; Howard Phillips; Abe Yoder; Leroy Lindley; Bill Dillon; Vernon Deininger.

Publicity Committee
Leroy and Nita Lindley, Chairmen.

Leroy & Nita Lindley

Youth Committee
Bev Wachtel, Janet Bates, Chairmen; Mr. and Mrs. Andy Polley; Debbie Beiler; John Deininger.

Bev Wachtel
Janet Bates

Shirley Wright

Food Selection Committee
Shirley Wright, Chairman; Betty Livingston; Martha Turley; Bonnie Ayars; Nita Lindley.

Souvenir Program Committee
Dick and Jenny Rhodes, Chairmen; Mr. and Mrs. Ralph Laucher; Mr. and Mrs. Jean Lemmerman; Mr. and Mrs. John Ziegler; Mr. and Mrs. Gerald Miller; Mr. and Mrs. Richard Showalter; Carl Fortkamp; Mr. and Mrs. James Oeschsle; Mr. Eldon Sigrist; Mr. and Mrs. William Erf; Mr. and Mrs. Duane Butler.

Banquet Decorations Committee
Lori Phillips and Shirley Wright, Chairmen; Mrs. Vernon Deininger; Mrs. Joe Derr; Mrs. Paul Riegel; Mr. and Mrs. James Richards; Jack and Esther Leihigh; Mr. and Mrs. Uther; Dianna Phillips; Karen Barrick, Ethel Fetter and Mrs. Ralph Laucher.

Finance Committee
Ralph Turley; Floyd Livingston; Ed Wright; Bernard Heisner.

The Ohio Guernsey Breeders' Association

The Ohio Guernsey story began in Champaign County in 1881 when Kersey Roberts of Urbana purchased the first registered Guernsey cow in Ohio, Gypsy Girl #610, from Thomas Harvey of Chester County in Pennsylvania.

The Ohio Guernsey Breeders' Association, organized in 1911, was the first state in America to hire a full-time fieldman 10 years later. Ohio was also the first state to sell milk under the Guernsey trademark. These milk sales began in 1925 through the Cleveland Milk Producers Association.

Franchester Farms, owned by Charles B. Boulton, was the first herd of Guernseys to be officially appraised. A herd member, Franchester Free Laughter, was the first cow in the country to be evaluated as Excellent.

The Ohio Guernsey Classic Sale was one of the first nationally known sales and was particularly successful from 1943 through 1948. Also strong were the Franchester Farm Sales. The Ohio GBA now sponsors the Ohio Show and Sale in October of each year. In 1977 its members began the Ohio Production and Calf Sale, with junior members only bidding in the calf sale, held annually in the spring.

Today the Ohio GBA's Board of Directors involves one director from each of the five districts, three at-large directors and an executive secretary. The Ohio GBA is currently 120 members strong.

District One

The Chagrin Valley GBA was one of the first of Ohio's local clubs to come into existence. It was organized on January 4, 1915, three years after the Ohio GBA. In the early days of this organization, the main project of members was working on milk marketing.

The Columbia-Mahoning County group organized in 1922. This club regularly hosted the Eastern Ohio Guernsey Sale which began in 1924 and included 53 sales after that date. Another primary effort has been the sponsorship of a dairy bar for 31 years at the local fair.

An association involving the four counties of Stark, Portage, Summit and Carroll first met on July 15, 1923. Some of the best cooperation for state association projects has come from this group in previous years.

The Ashtabula-Trumbull Association organized in the late '20s. A special project in Trumbull County is the dairy bar at the county fair.

District One, which lies between Lake Erie and the Ohio River, has been the home of Ohio's largest district show until 1982. Its current officers include David Klingensmith, president; Dick Rhodes, vice president and Wilbur Tomlinson, secretary-treasurer.

District Two

A forerunner of today's District Two GBA was the Richland County GBA which officially formed on April 6, 1922. Nine years later the neighboring county (Ashland) organized, and in the next several years progressively went on record as supporting a county artificial insemination program and Bangs eradication program. In 1945 Richland and Ashland Counties worked together to sponsor a summer field day.

Wayne County became part of this Guernsey organization in 1952, with Lorain County breeders following suit shortly afterwards. Now named the Five Star Guernsey Association, this organization sponsored a series of Pioneer Awards which went to 20 different breeders.

In 1971 Holmes County was accepted for membership into the Five Star Guernsey Association. The following year Knox County joined the group which was renamed the District Two GBA.

Annual projects of this association include a show, summer picnic and winter banquet. A special incentive for the youth are complimentary banquet tickets for those exhibiting Guernsey projects at their county fair.

Well-represented in the Guernsey business, district two members have been national directors (Monroe Bouton, Eugene Phillips), state presidents (Ralph Turley, Jay Rinehart, Bill Wachtel) and active committee members.

Interesting firsts for the district are the first one-day district show, the first 4-H junior sale for Guernseys in 1940, the first state Guernsey queen and the first officially appraised Guernsey herd. The oldest Guernsey herd in continuous operation (70 years) is the McConnel operation in West Salem.

The current District Two officers are Ted Renner, president; Scott Phillips, vice president and Eldon Sigrist, secretary-treasurer.

District Three

The year following a 1923 get-together between Ohio GBA Fieldman Floyd Barlow and 16 breeders from Erie, Sandusky, Huron and Seneca counties, the North Central Ohio Guernsey Association was organized. By 1928 the membership numbered 28. Six years later Norma Erf served as this growing group's president and was the first woman to hold an office in the organization.

The first district parish show took place in Huron County in 1945. This annual event has now expanded into one of Ohio's best and largest Guernsey shows.

Many breeders from this district have taken their share of local, state and national honors. A former national director is Howard Ziegler. Past Ohio GBA presidents include Ziegler and Ted Kuhns.

Junior member activities are a priority in the district. Currently Jeff Ziegler is president of the Ohio Junior GBA.

The officers of District Three are Mike Kaltenbach, president; Andy Polley, vice president and Catherine Hunker, secretary-treasurer.

District Four

Rich in Guernsey background, District Four is located in the western part of Ohio and borders Indiana. Sunblest Farms, Ancestral Acres, Shona Farm, Happy Hill, Sande Hill and Primrose Lane Farm are just some of the Guernsey operations which have made this part of the state popular through their advertising, showing and testing. Currently virtually all of the herds in this district are "farmer-owned."

The Western Ohio District Show is one of the nation's best district shows and is the only Ohio show other than the Ohio State Fair to have AGCC-Approved status. Mercer County, centrally located within the district, is this show's permanent home.

The Mercer County GBA was organized in 1938, with 50 people attending the first meeting. This organization now includes members from adjoining counties as well.

Current officers include Lester Settlage, president; Richard Showalter, vice president and Carl Fortkamp, secretary-treasurer.

District Five

The organizational meeting of the South Central Guernsey Breeders Association took place on August 11, 1939. The constitution and bylaws of the organization were sent to 191 members in nine counties including (in order of membership) Franklin, Delaware, Fairfield, Licking, Union, Madison, Pickaway, Ross and Perry.

In 1941, under the leadership of O. C. Belt, the club started work with 4-H clubs and FFA groups. The first Guernsey heifer to win showmanship at the Lancaster-Fairfield County Fair was exhibited by 1983 National Convention Chairman Ralph Turley.

The first district field day took place in 1941 at Kenmar Hill Farm in Lancaster. The first district sale was eight years later at the Lancaster County Fairgrounds, with O. R. Reed serving as sale chairman.

Many South Central members have been officers of the Ohio GBA (including current president, Lee Kohler) and on state committees. Today the breeders in the district are carrying on the fine tradition of working well with other breeders and youth on the local, state and national levels.

BEGINNING WITH A FIRM FOUNDATION

LOLLIPOP (87)
S: Top Hornet

JUDY (81)
S: Top Hornet

DEEDEE (87)
S: Top Jolly

PETAL (NA)
S: Cyclone

ANN (84)
S: O Emporer

JANET (82)
S: Darimost

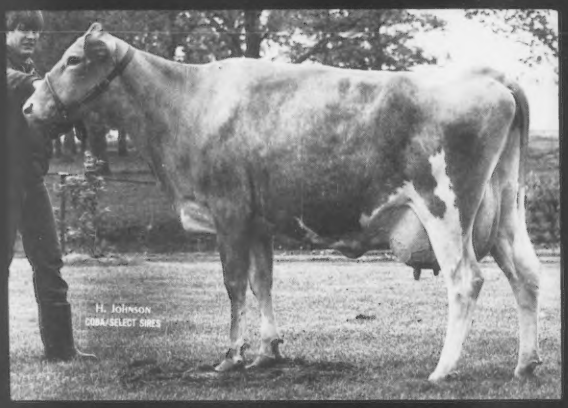

YOSTS PANSY (VG-85) G*SD

Sired by Kellogg Chiefs Billy
2-11 15,930M 5.1% 809F 305D

Her Telstar daughter is due in February to Welcome Choice Admiral.

O SEE (87)
S: Top Hornet

BOBBIE (86)
S: Top Hornet

VICKY (86)
S: Top Hornet

PEG (NA)
S: Top Hornet

JANE (NA)
S: Bart

JENNI (77)
S: Bonus

* *

Working To Improve Production And Type

1982 Average Appraisal 83.5 points

Dec. RHA 13,456M 612F

Breeding Stock Available

Yost Guernseys

Visitors Welcome

Peter, Chris, Ben, Tom and Anne
6300 Rosedale-Milford Center Road, London, Ohio 43140
Telephone (614) 857-1011

Go ½ mile North of the intersection of Routes 29 and 38. Turn left. We are then two miles on the left.

Mer-Don's Farm

Presents. . .

THREE STARS, ALL BY PRINCE

MER DONS LYRENE SUNFLOWER

2-11 17,700M 5.0% 884F 305D 2X
4-00 18,000M 917F 305D Proj.

Highest Senior Two-Year-Old in Ohio 1981-82. Milked 75 pounds for the tester in her fifth month as a Four-Year-Old. Bred to Top Hornet.

MER DONS LYRENE ANNIE

4-06 14,000M 4.7% 663F 305D 2X
5-05 15,340M 4.3% 665F 305D 2X
6-05 18,980M 4.3% 816F 348D RIP

Her Top Hornet son born on September 22, 1981 is available.

MER DONS LYRENE CRISSY

2-06 15,060M 5.0% 746F 305D 2X
3-09 20,500M 856F 305D Proj.

Milked 90.3 pounds for the tester in June, 92.0 pounds in July and 95.5 pounds in August.

Interstate 75

US Route 30

State Route 65

1 Mile ★ 7 Miles

Merlin Goodman and Sons
4600 Ottawa Road
(Same as State Route 65)
Lima, Ohio 45801
Telephone (419) 229-6924 or 222-3062

Stop at the STAR and see the STARS. Located one mile South of US Route 30 on State Route 65.

The Place To Be In '83
OHIO

Thirty years of milking and showing Guernseys have been wonderful!

SHAWNEE FARM

Glenn O. Outland
Huntsville, Ohio 43324

The Place To Be In '83
OHIO

Guernseys are Love

Darbyvale Guernseys
1936-67

Guernseys on Plastic
1971 - Present

El-Well Plastics
Don & Mabel Elliott
Rt. 1, 570 Plain City-Georgesville Rd.
Galloway, Ohio 43119
(614) 879-8186

FIVE POINTS FARM
1908 - 1983

Guernsey Cattle To See In 1983

Daughters of Choice, Atlantic and Telestar

Visitors Welcome
Located 12 miles North of Ashland at the intersection of State Routes 58 and 89.

The Place To Be In '83
OHIO

Howard & Alice McConnell & Family
411 County Road 500
West Salem, Ohio 44287
Telephone (419) 945-2353

Welcome To Ohio From SHIR-LON GUERNSEYS

Growing With Golden Guernseys

Lonnie and Shirley Pringle and Sons
Route 1, Box 157, Lakeville, Ohio 44638
Telephone (216) 378-2713

The Place To Be In '83
OHIO

It's not how much is in the tank, but how much is in the bank!

It's not just pounds of milk you need in the tank. Real profit lies in net income, not gross income. Protein tests, somatic cell counts and fat tests help improve:

1) Your milk check
2) A.I. sire proofs
3) Breed promotion efforts
4) Sales of breeding stock
5) Family income

DHI testing provides protein tests, somatic cell counts, fat tests and milk weights on every cow to improve your net income.

Don't delay! Get the help you need to increase your bank account. Contact:

Ohio Ag Services
P.O. Box E
Powell, OH 43065
(614) 881-5514

DHI

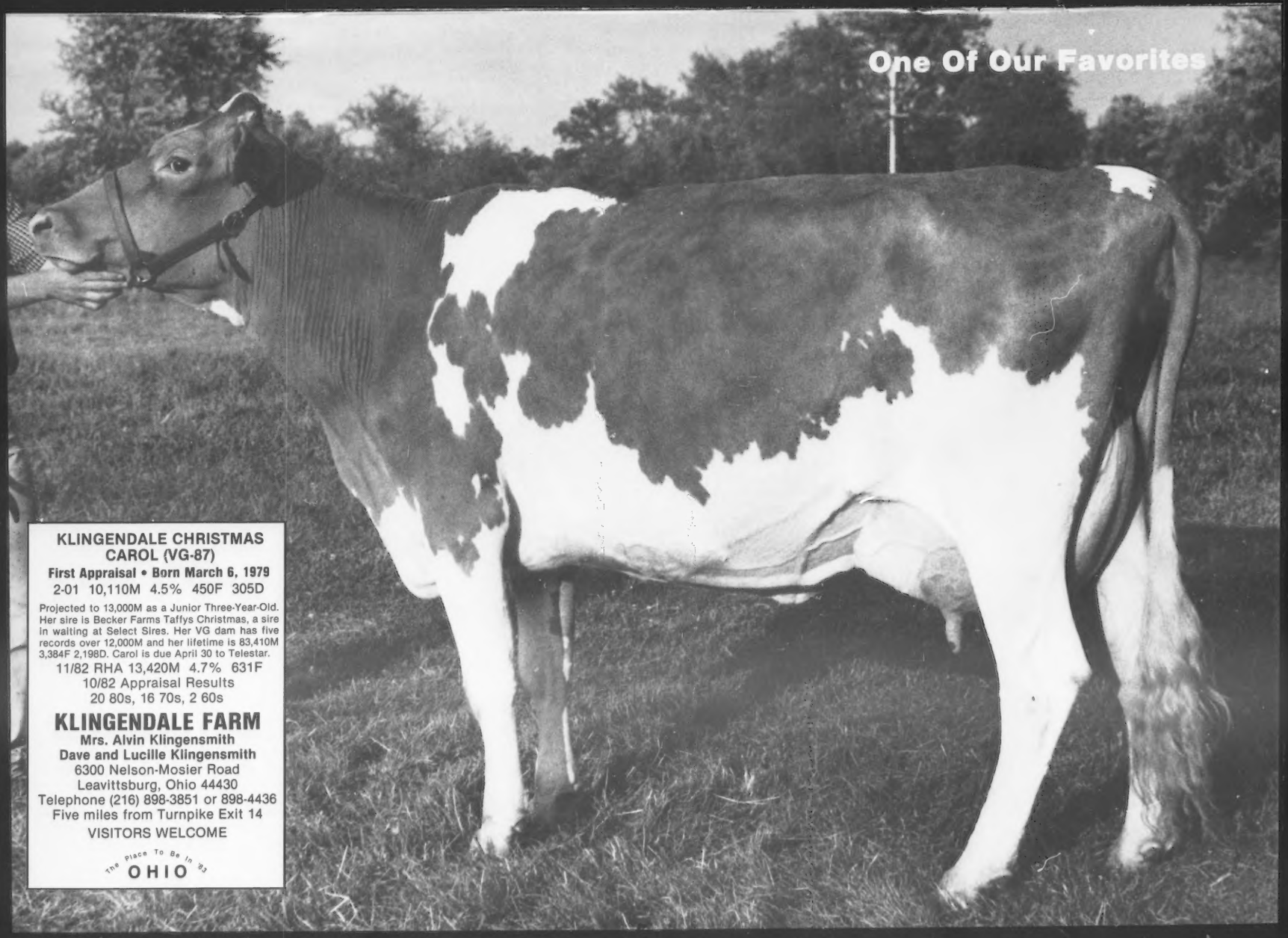
One Of Our Favorites
KLINGENDALE CHRISTMAS CAROL (VG-87)
First Appraisal • Born March 6, 1979
2-01 10,110M 4.5% 450F 305D
Projected to 13,000M as a Junior Three-Year-Old. Her sire is Becker Farms Taffys Christmas, a sire in waiting at Select Sires. Her VG dam has five records over 12,000M and her lifetime is 83,410M 3,384F 2,198D. Carol is due April 30 to Telestar.
11/82 RHA 13,420M 4.7% 631F
10/82 Appraisal Results
20 80s, 16 70s, 2 60s
KLINGENDALE FARM
Mrs. Alvin Klingensmith
Dave and Lucille Klingensmith
6300 Nelson-Mosier Road
Leavittsburg, Ohio 44430
Telephone (216) 898-3851 or 898-4436
Five miles from Turnpike Exit 14
VISITORS WELCOME
The Place To Be In '83
OHIO

We just finished building a 60-stall freestall barn and are continuing to grow with the Guernsey breed. I am using some of the breed's best sires available . . .

Housleys Dari Fayvor
Kellogg Minnies Choice
Olympic View B Maverick
Lyrene Wistar Deacon
Lyrene Prince Duke

PROMISED LAND FARM

Keith Wetmore
12874 Bursley Road
Spencer, Ohio 44275

The Place To Be In '83
OHIO

SPRING HOLLOW FARM

OHIO IS

The Place To Be In 1983
. . . And '84, '85, '86 And So On!

Some Of Our Cows That Pay The Bills

Spring Hollow Fayvor Alexia
Four-record average 15,987M 839F

Spring Hollow Choice Beryl
16,370M 4.7% 766F 305D 2X

Spring Hollow Rex Alta
14,760M 4.9% 719F 305D 2X

Spring Hollow Fond Ruby
13,210M 5.4% 712F 305D 2X

We use proven, AI sires

SPRING HOLLOW FARM
Paul Price and Family
Route 1, Lakeville, Ohio 44638
Telephone (216) 378-2771
Visitors Always Welcome
Farm is located 1¼ miles South of Nashville on State Route 514.

The Place To Be In '83
OHIO

Production is UP at Kla-Nol

12/81 DHIR LA 66 Records 12,154M 4.8% 582F
This is an increase of 1,540 pounds of milk over 1980!

* * * * * * * *

Two Good Young Cows

KLA-NOL DEACON MARISE
2-03 15,530M 4.7% 722F 287D RIP
In her ninth month, Marise was still milking over 50 pounds a day. She is bred to Minnies Choice.

KLA NOL W BART PAULA
1-11 14,280M 4.6% 663F 305D
Paula is due January 7 to Big Tex.

* * * * * * * *

We are breeding to top AI sires such as Maverick, Choice, TH Emory, Big Tex, Telestar, Admiral and Premier. We are sampling young bulls as a member of Lake Central Guernsey Sires.

KLA-NOL ACRES

The Place To Be In '83
OHIO

Visit us when you travel to Ohio in 1983!

Located 11 miles south of I-70 and nine miles west of I-75. The farm is two miles east of Farmersville at the corner of Hemple and Venus Roads.

Janet R. Leis
Randall A. Leis and Family
4330 Venus Road
Farmersville, Ohio 45325
Telephone (513) 696-2177

Midwest: Code 21

Meet the Midwest Superstars!

"RON"

21G255 Idle Neer Rondas Hornet

PD (1-83) +1541M -.37 +33F +$161 24%R
PDT (1-83) +3.0 29%R
PTI (1-83) +320

"Ron" is one of the most exciting new sires in the breed, ranking first among active AI sires in PDT, second in PD milk and fifth in PTI. A great Top Hornet son you should be using in your herd.

"King Arthur"

21G257 Shadylawn King Arthur

PD (1-83) +1338M -.16 +46F +$170 37%R
PDT (1-83) +2.2 29%R
PTI (1-83) +309

King Arthur is another exciting Top Hornet son that can do it all. He currently ranks sixth among active AI sires in PTI and has excellent credentials for production and type.

"FAYETTE"

21G247 Dutch Mill Telestars Fayette

PD (1-83) +1151M -.22 +31F +$131 62%R
PDT (1-83) +0.2 33%R
PTI (1-83) +202

Fayette's first proof is excellent and offers Guernsey breeders an outcross opportunity. He's a Telestar out of an Excellent Dari Fayvor. Early reports on Fayette daughters indicate dairymen are highly satisfied with the production and type of the Fayettes.

The Results People

MIDWEST BREEDERS COOPERATIVE
SHAWANO, WISCONSIN 54166
PHONE 526-2141 (AREA 715)

CSS
HEALTH CERTIFIED SEMEN

A Look At The PRESENT And Into The FUTURE

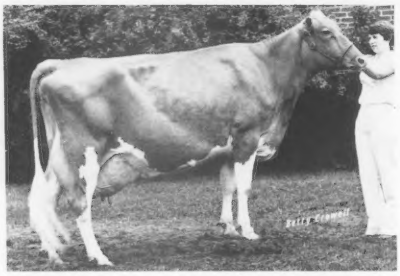

CHAR BERTA POLLY (EX-93) GS*D
7/82 CI: +1,055M +28F +$122
3-06 21,030M 4.2% 885F 365D
4-08 21,250M 4.1% 884F 365D
6-04 21,270M 4.0% 853F 305D
7-04 22,520M 4.0% 901F 365D

HICKORY GROVE D EMORY REJOICE
7/82 CI: +1,074M +22F +$113
2-06 14,200M 4.1% 577F 305D
Sired by Sande Hill Double Emory

HICKORY GROVE PREMIER DEAREST
2-02 3,120M 106F 70D RIP
Sired by Western Glow Wistar Premier

HICKORY GROVE DEACON HOLLY
7/82 CI: +641M +33F +$102
2-07 15,110M 4.6% 699F 365D
Sired by Lyrene Wistar Deacon

HICKORY GROVE DEACON MAGNIFY
2-00 15,090M 4.9% 734F 365D
Sired by Lyrene Wistar Deacon

Edward Beiler and Family
Andy Schindley

HICKORY GROVE FARM

The Place To Be In '83 OHIO

5816 Opperman Road,
Bellevue, Ohio 44811
Telephone (419) 483-6575

"But God commendeth his love toward us, in that, while we were yet sinners, Christ died for us" Rom. 5:8.

Swaying Pine Farm

Registered Guernseys

Welcome to Ohio in 1983

Visitors Always Welcome

524 St. Rt. 60, Rt. 2
Greenwich, Ohio 44837
(419) 962-4717
Don E. Keener and Family

PARKER'S GUERNSEYS

We Are Proud Of Our Homebred Guernseys

One Of Our Best

PARKERS V KATE

First Junior Yearling and Junior Champion at 1982 Ohio State Fair, Open and Junior Shows Franklin County Fair and South Central District Show.

The Place To Be In '83 OHIO

Located five miles West of 270 and ½ mile North of 70 at 1901 Jones Road.

Walter Parker and Family
Hilliard, Ohio 43026

Richard Parker and Family
Telephone (614) 878-3391

We Are Excited About This Dam and Daughter

LOCUST HILL TD JULIE (88)

2-00 17,200M 3.7% 634F 305D
3-01 19,440M 3.6% 695F 278D RIP

Her sire is Top Dollar and she is due in May to Prince Extra.

DOUBLE A JACKIE

Julie's daughter by Western Glow Wistar Premier is looking good and is due in March to McDonalds Jackpot.

AVALON WISTAR DELSIE (84)

Going strong at 12 years
Lifetime to date 143,590M 7,449F 3,137D
7-06 21,030M 4.9% 1,026F 305D
*8-10 14,790M 4.9% 720F 305D
*9-11 14,110M 5.1% 718F 305D
*11-02 15,710M 4.7% 734F 305D

*Due to an injury these records were made with three quarters!

Seventy-five percent of our herd are first calf heifers.

RHA 13,240M 4.7% 618F

Double A Acres

Visitors Welcome

The Place To Be In '83 OHIO

Abe and Ada Yoder
Linda and Aaron
Box 93
Mt. Eaton, Ohio 44659

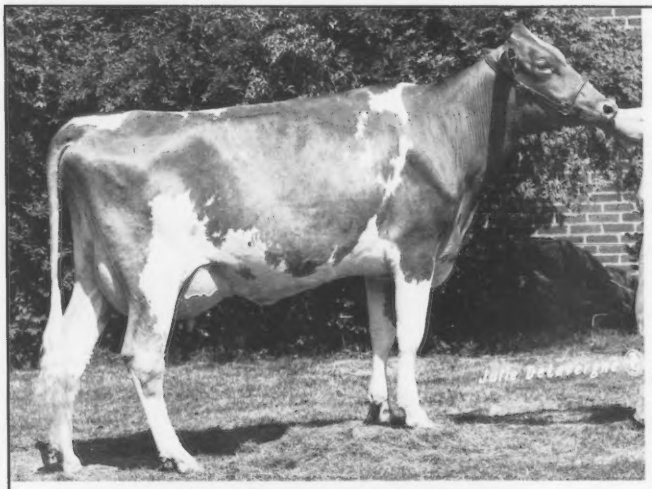

LES LEN VICTOR NAN (89 @ 2y)
2-01 18,530M 731F 305D 2X Proj. ME

WE TEST

RHA 31 Cows 12,145M 4.46% 542F

WE APPRAISE

Thirty-one were appraised in October with an average score of 80.46 points, 11 cows in their first lactation.

WE SHOW

LES LEN VICTOR NAN

1981 - undefeated as a Senior Yearling in Ohio
HM Jr. All-American Senior Yearling
1982 - undefeated as a two-year-old in Ohio
Grand Champion, Ohio State Fair
Nominated 1980 A-A and Jr. A-A Sr. Two-Year-Old

Les Len Farm is a family-farm operation of 465 acres, Guernsey cattle and a commercial farrow-to-finish hog set-up.

LES LEN FARM

The Settlage Family
Helen & Lester - Dean - John & Laurie - Sue & Tim
Route 2, Box 71, St. Marys, Ohio 45885
Telephone (419) 753-2130

Registered Guernsey Cattle
Registered Belgian Horses

OBERLAND FARMS

since 1887

WE ARE BUILDING TOWARD THE FUTURE WITH THESE FOUNDATION COWS

Oberlands Maverick Vicky (EX-90)
3Y 16,810M 4.1% 683F 348D
Three daughters in the herd.

Wendrol Choice Sunny Rosalynn (EX-91)
3Y 20,690M 4.2% 875F 365D
Three daughters in the herd.

Oberlands TM Wanda (VG-84) G*SD
3Y 15,210M 4.6% 695F 305D
4Y 16,370M 4.7% 770F 305D

Oberlands TH Marina (VG-84) G*SD
2Y 14,530M 4.6% 675F 305D
3Y 16,250M 4.7% 765F 365D

Oberlands Choice Vanda (VG-80) G*SD
3Y 13,150M 5.0% 654F 305D
Two daughters in the herd.

Wendrol Choice Donette (VG-87) G*SD
2Y 11,580M 5.1% 588F 365D
3Y 13,900M 4.9% 686F 365D
4Y 16,250M 4.4% 711F 305D

Pleasent Knob H Donna
2Y 13,300M 4.7% 623F 365D
5Y 19,650M 4.7% 931F 365D
Lifetime 117,980M 4.8% 5,654F 2,506D
An outstanding milk cow with three daughters in the herd.
4Y 17,620M 4.7% 822F 305D
7Y 20,030M 4.7% 942F 365D

Our recent appraisal of two in the 90s, 34 in the 80s and 21 in the 70s confirms our belief that not only Ohio but the Guernsey Breed is the place to be in 1983.

OBERLAND FARMS

11177 Kinsman Road, Newbury, Ohio 44065
Telephone (216) 564-5457

Lloyd Ober
Les Ober

The Place To Be In '83
OHIO

Roy Folsom
Herdsman

If you are in the Cleveland area, stop in for a visit. We are located 13 miles East of Interstate 271 on State Route 87.

MAYFLOWER FARM GUERNSEYS

Donald & Joanne Barger

(513) 789-3628

Urbana

Ohio

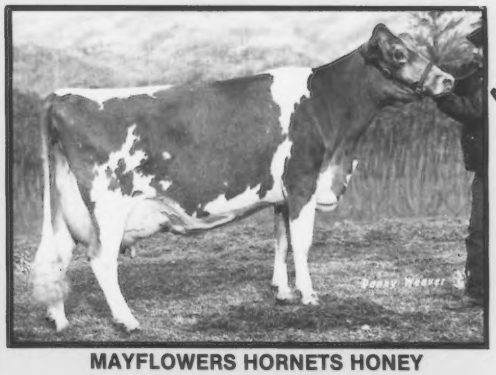

MAYFLOWERS HORNETS HONEY

Hey Winnie, Did you hear what I heard, that the National Guernsey Convention will be held in Ohio this spring and that we'll be hosting the Mid-Ohio Summer Classic again this year?

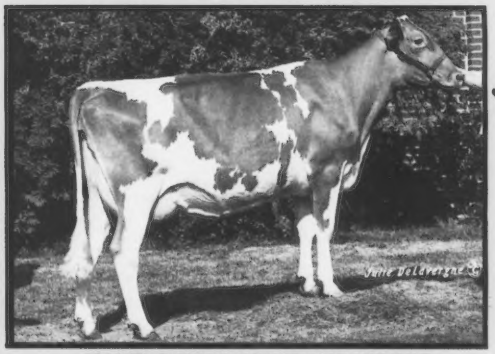

MAYFLOWERS WINSTONS WINNIE

I sure did Honey! Isn't that exciting! We saw so many Guernsey friends here last summer. Certainly enjoyed seeing all those new faces. Sure hope they plan to visit us again this spring or summer, don't you?

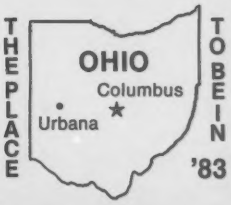

Come see us anytime at 4121 N. Rt. 68
Just three miles North of Urbana

Our Consignment to the 1983 Ohio Convention Sale

As A Two-Year-Old Cow

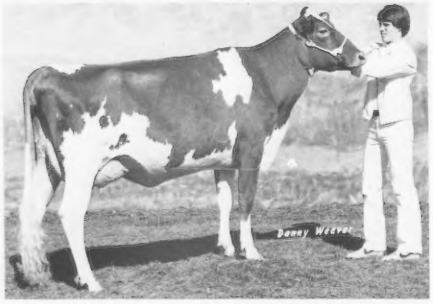

As A Three-Year-Old Cow

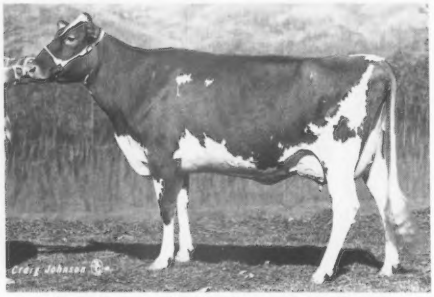

Spring Walk Navajo Red

Born October 7, 1978

2-05	12,490M	4.8%	604F	305D
3-05	11,490M		552F	258D Inc.

"No matter which way you look at "RED," you have to like her!"

Consistent Show Records

1979 - First Intermediate Calf, Ohio State Fair; Fourth PA All-American; Fifth NJS-Louisville
1980 - Ninth Senior Yearling, NJS-Louisville
1981 - Grand Champion, Ohio State Fair Junior Show; Reserve Grand Champion, NJS-Harrisburg
1981 - Reserve Junior All-American Senior Two-Year-Old Cow
1982 - First Three-Year-Old Cow and Best Udder Ohio State Fair; Second, NJS-Harrisburg; Fifth and Second Best Udder, NGS-Harrisburg
1982 - Udder selected for cover photo for NOBA Sire Book.

Consistent Production Records In Her Pedigree

Her Dam	Her Grandam
SPRING WALK DONS LASSIE	**SPRING WALK MASTERS MAMIE**
Four records average	Seven records average
14,925M 759F	13,467M 589F

NELSONS FARM

Reed, Janet, Cindy, Lorrie, Scott and Mark Bates
Box 77A, Route 1, Southington, Ohio 44470
Telephone (216) 898-7195
1½ miles West and ½ mile South from the center of Southington.

MONA LOU'S FARM

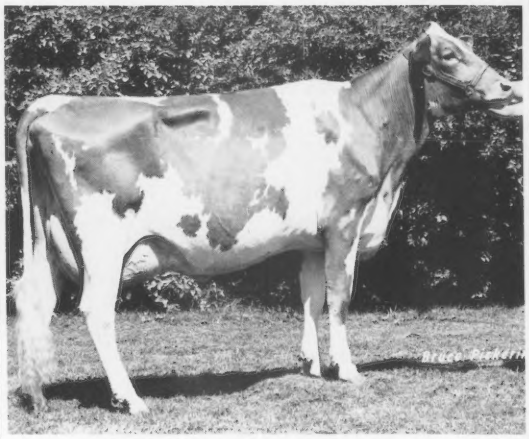

MONA LOUS HORNET JANIE

2-04	16,230M	620F	320D	
3-05	22,340M	992F	347D	
4-06	3,320M	97F	37D	RIP

Grand Champion, 1981 Ohio State Fair
Fresh October 4 with a bull calf by Maverick

HER DAM

MONA LOUS PRINCE JO (VG)

2-04	13,170M	557F	304D
3-04	12,900M	549F	279D
4-04	15,710M	704F	310D
5-04	15,350M	666F	357D
6-06	13,310M	586F	263D
7-06	13,760M	589F	305D

While at the Convention, come visit our Guernseys!

Joseph Derr & Family
Route 2, Carey, Ohio 43316
Telephone (419) 387-7360

The Place To Be In '83 OHIO

Our Future Breeders
Nicole and Noelle

At Tree Pump, What The Future Holds For Nicole and Noelle Depends On Our Heifers Of Tomorrow!

Thrill-a Jupiter
From Tanya 7/82 CI: +754M +20F +$87

Mamby and Mamey-a Patrician and Big Tex
From Marie 7/82 CI: +369M +28F +$74

Penny and Penny-a Telestar and Big Tex
From Penny 7/82 CI: +1,359M +50F +$181

Dawn-a Darimost
From Dimple 7/82 CI: +468M +6F +$43

Chimes-a Patrician
From Claire 7/82 CI: +721M +30F +$102

Mindy-a Maverick
From Milady 7/82 CI: +580M +28F +$43

Sara-a Choice
From Seville 7/82 CI: +703M +26F +$94

Plus many more excellent calves from great cows!

Watch for Tree Pumps Fayvor Tarzan daughters next year. Tarzan is a Fayvor son from our fantastic All-American Nominee, Tanya. Tarzan was the Grand Champion Bull at NGS-Harrisburg and is available.

The Place To Be In '83
OHIO

TREE PUMP FARM

William and Susan Dillon and Family, 3458 Route 269 South, Bellevue, Ohio 44811 • Telephone (419) 483-7585
Farm is located South of Bellevue on Young Road • Visitors Welcome

Hello From Primrose Lane Guernseys

Two Of Our Young Ladies That Have Done Very Well On The Tanbark Trail In 1982

PRIMROSE LANE PITTER PATTER
Her Dam - Chedco Darimost Pat
3Y 17,445M 4.2% 729F 305D
4Y 13,560M 4.2% 569F 256D
Her Sire - Western Glow Wistar Premier

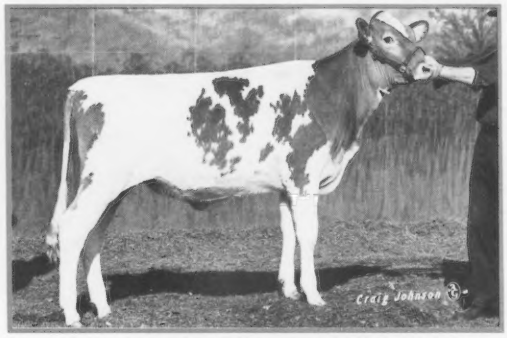

KEYSTONE K CANDY
Her Dam - Keystone C Carmine
12,707M 4.4% 561F 305D
Her Sire - Keystone Deacons King

We are looking foward to working with our four newly purchased Canadian Heifers.

PARITA Born September 7, 1982
This Western Glow May Rose Duke daughter is out of a Very Good dam with 13,666M 591F in 305D as a six-year-old.

PIXIE Born May 1, 1982
She is a daughter of Piney Lane Buttermaker. Her Excellent dam has 15,655M and 596F in 305D as a Nine-Year-Old. Pixie is from three generations of Excellent dams and is a double Darimost.

NECTOR Born March 18, 1981
Nector is a daughter of Jamaica M M Khan. Her Very Good dam has 12,595M 607F in 305D at three years of age. She is a descendant of Villa Crest P Leader and is bred to Housleys Dari Fayvor.

MISTLETOW Born December 27, 1980
This Housleys Dari Fayvor daughter is out of a Very Good dam with 13,276M 660F in 305D. Mistletow is bred to Hornback Farm Prince Extra.

PRIMROSE LANE GUERNSEYS

Floyd and Betty Livingston
and Sandy
Telephone (513) 968-3218

The Place To Be In '83
OHIO

Hope you enjoy your visit to Ohio in '83

1295 Hillgrove-Woodington Road
Box 166, Route 3
Union City, Ohio 45390

AYARS Mechanicsburg, Ohio 43044

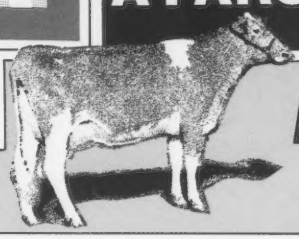

LAND OF LIVING

Thirty Years And Still Enjoying Guernseys!

John in his Dad's parlor built in 1952.

John, Bonnie and boys in their new parlor in 1982.

In 1952 Jack and Gladys Ayars built their new parlor to milk good Guernsey cows and to teach their three children the value of rural life.

Thirty years later John and Bonnie will try to be so lucky with their Guernsey cows and their three children.

John and Bonnie Ayars, Owners
Eli, Austin, Lucas — Future Breeders Phone (614) 857-1273

John and Bonnie Say: "Whether it's for Guernsey business or pleasure, we have found your friendship a real treasure."

The Place To Be In '83
OHIO

WOODED VIEW FAYVOR DINAH (EX-90)

Type and Production

2-04 15,120M 5.0% 758F 302D

3-03 14,070M 4.8% 673F 240D RIP

Proj. 16,040M 781F 305D Act

Due April 30 to Idle Neer Rondas Hornet

Second, 1981 Ohio State Fair Futurity; 1981 Grand Champion, District I Show

Her Dam

Wooded View Climatic Drusilla (VG-2X)

6-01 19,417M 5.0% 963F 365D

Her Maternal Sister

Wooded View Valor Delicacy (VG)

3-11 15,590M 5.0% 775F 305D

Her Sons

Wooded View Oscars Dynasty

He has calves on the ground.

Wooded View Hornets Dynamite

The Place To Be In '83 OHIO

Wooded View
Welcomes You

Wooded View Farm

The Deiningers

Vernon, Lois, John, Susan and Judie

Welcome you to the 1983 Ohio Convention

8096 Licking Road NW, Malvern, Ohio 44644

Telephone (216) 863-1585

FIRESIDE FARMS

O—H—I—O "SHOWING" O—I—H—O

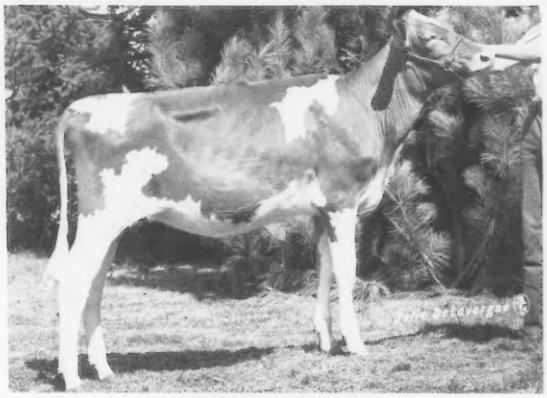

MOREL ACRES BT LOU
2nd Sr. Calf - Jr. NGS Louisville '82
All-American Candidate

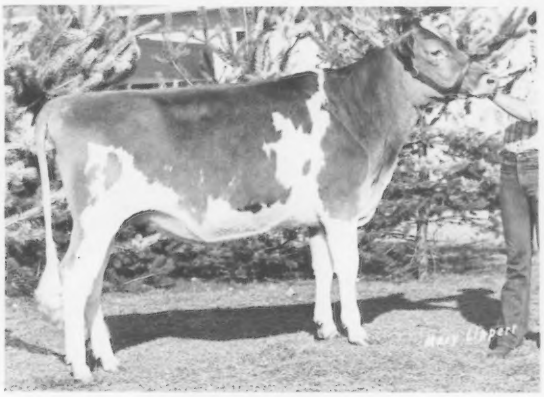

FIRESIDE FLASHS ELLIE
2nd Sr. Year. - Jr. NGS Louisville '81
HM Jr. All-American '81

and "PRODUCING"

FIRESIDE REXS CLAIR
2-00 14,870M 620F 305D 2X
2-11 13,740M 595F 305D 2X

Fireside F C Hornets Flash Daughters:

FIRESIDE FLASHS DEBBIE
2-02 13,520M 574F 305D 2X

FIRESIDE FLASHS DIANE
2-01 13,820M 619F 305D 2X

FIRESIDE FLASHS JULIE
2-01 12,480M 543F 305D 2X

GOLDEN GUERNSEYS!

The Zieglers welcome the American Guernsey Cattle Club of Ohio!

F Z F

John Ziegler & Family
11693 E. Co. Rd. 32
Bellevue, Ohio 44811
(419) 483-5516

Visitors Always Welcome!

F Z F

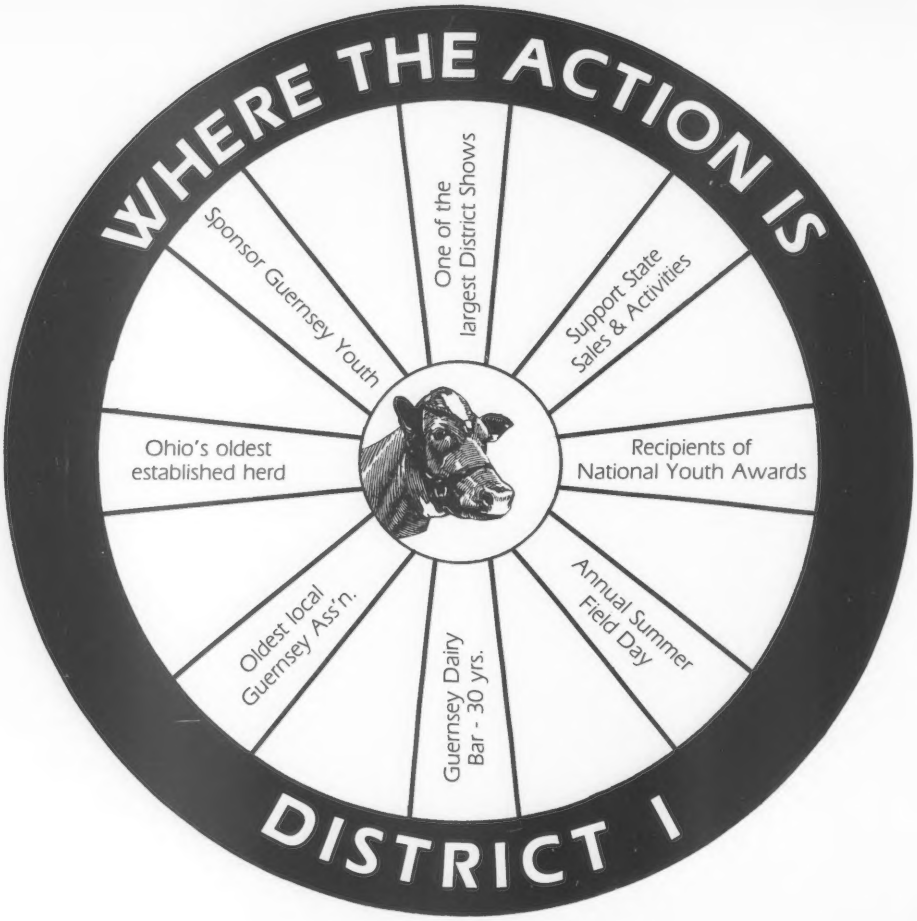

The District I Guernsey Association extends a warm welcome to all Guernsey enthusiasts visiting our state for the National Convention. We invite you to stop in on your way to or from the convention to visit with us in northeastern Ohio. "We love to talk Guernseys."

As president of District I, I would like to thank all our members for their active participation in promoting the Guernsey cow. Their enthusiasm plus the enthusiasm of the youth in our district, make this **Where the Action Is!**

Dave Klingensmith - President

District I Officers:
President - David Klingensmith - 216-898-3851
V. President - Richard Rhodes - 216-337-3938
Sec.-Treas. - Wilbur Tomlinson - 216- 358-2535
State Directors - Richard Rhodes
Vernon Deininger - 216-863-1585

The Place To Be In '83
OHIO

Ohio Farm Bureau Salutes American Guernsey Cattle Club's Pride In Production.

You are Always Welcome at

RINELAND MANOR FARM

Come See Us!

E. J. & Shirley Rinehart
Telephone (419) 468-1796
Rt. 1, Galion, Ohio 44833

(We're located 4 miles east of Galion on SR 309)

A Family Farm . . . .

A great place to raise a family and a good place for Guernseys . . . efficient, economical and a downright pleasant animal to work with.

An Important Member Of Our Herd

KLINEHEIM CHOICE ELISA

4-03 21,110M 4.3% 901F 365D

There are more of her kind in the heifer lot!

KLINEHEIM FARM

David and Elsie Kline
Tim, Kristine, Ann, Michael, Emily
Route 2, Box 183, Fredericksburg, Ohio 44627
Visitors Always Welcome!

The Place To Be In '83 OHIO

THE MERRYMAN COMPANY

Box 566 - Sparks, MD 21152
JOHN B. MERRYMAN
Phones - (301) 771-4625 - Office
(301) 771-4624 - Home

Four Generations with Guernseys - Since 1889

We are happy to be working with The Ohio Guernsey Breeders' Association and The American Guernsey Cattle Club on the National Heifer Sale and the Convention Sale.

Over the years we have enjoyed working with our many Ohio Guernsey friends at Promotional Sales and Dispersals in OHIO and across the Country.

The Guernsey Breeders of America are fortunate in having Bernie Heisner and his enthusiastic staff working for the breed. The move to Columbus will provide economy and progress.

SEE YOU AT THE CONVENTION!

BETTSWARD FARMS SALE

Saturday, May 14, 1983
At the Farm
Uriel Dosch and Sons
(Ed and Gail)

1:00 P.M.
Richland Center, Wisc. 53581
Telephones (608) 538-3323
(608) 538-3316 (Barn)

Bettsward Farms are hosting a consignment sale of highly selected Guernseys.
Write for a Catalogue

Sale Managed By

Wisconsin GBA
Arnold J. Knight, Sec.
Route 2, Markesan, WI 53946
Telephone (414) 394-3027

The Merryman Company
Box 566, Sparks, MD 21152
John B. Merryman

She's Number One with us . . .

Fawnacres Choice Dolly (VG-87)

Elite Cow 80, 81 & 82
GOLD* STAR DAM 1982
4-03 14,430M 5.4% 780F 305D 2X

Another Top Herdmate . . .

Millcreek Manor Jolly Amea

3-04 16,739M 4.6% 778F 365D 2X

Come See Us!

Fawnacres Farm

Sparta Rd.
Fredericktown, OH 43019

The Phillips

Howard & Billie
(614) 694-9638

Scott & Lori
Chris, Eryn & Brady
(614) 694-9636

T B Accredited Bangs Certified

The Place To Be In '83 OHIO

Proud To Be A Guernsey Breeder

HIGHLANDS FARM

Building our herd on solid breeding foundations. . . .

Choice
Big Tex
Telestar and Deacon

A name to look for in the future . . . .

HIGHLANDS FARM
Brian and LuAnn Funk
County Road 1675
Jeromesville, Ohio 44840

Stop in and see us!

The Place To Be In '83 OHIO

Geana Farms

Welcomes You To Ohio

Gene and Diana
Doug and Bob
Heidi
Jim and Jason

The Phillips Family

Come See Us

11839 Banning Road
Mt. Vernon, Ohio 43050
Telephone (614) 397-8267

The Place To Be In '83 OHIO

DARBY MAPLE FARMS

Registered Guernseys Since 1935

RHA 131 Records 12,099M 4.8% 576F 3.6% 439P

Some Of Our Favorite Workers

DARBY MAPLE Q MELLY
CI: +819M +$136
3-11 17,310M 5.5% 952F 3.9% 670P 365D

DARBY MAPLE DARI FLOW
CI: +1,050M +$135
2-00 18,110M 4.5% 816F 3.4% 606P 365D

HIGH HOPE CHOICE BONNIE
CI: +808M +$101
4-09 16,740M 4.0% 668F 3.3% 556P 273D

DARBY MAPLE T MARDI
CI: +1,028M +$129
2-02 15,250M 4.7% 718F 3.4% 517P 303D

DARBY MAPLE CHOICE MURI
CI: +1,215M +$166
3-01 14,030M 5.4% 756F 3.5% 484P 365D

DARBY MAPLE Q ELLY
CI: +908M +$158
2-08 13,360M 6.4% 853F 3.8% 510P 355D

HIGH HOPE LANCES STAR
8-02 14,550M 5.7% 825F 3.9% 570P 297D

DARBY MAPLE PAT NELLY
CI: +975M +$114
2-05 17,260M 4.3% 744F 3.7% 635P

Darby Maple Farms
9560 State Route 38
Milford Center, Ohio 43045
7½ miles South of Marysville on Rt. 38

The Burns
Harold (513) 349-5685
Gary (513) 349-6152
Michael (614) 873-4394
Dan (513) 349-5681

The Place To Be In '83
OHIO

WE BUY GOOD ONES . . . . .

Croasdaile Mark Jennie (VG-86)

3-01 13,550M 4.5% 613F 314D DHI

Due January to Jupiter. High-selling animal at Pennsylvania Guernsey Breeders 324th Special Sale.

WE SELL GOOD ONES . . . . .

Springwalk Deacons Audrey (VG-83)

2-08 12,790M 5.4% 703F 305D DHI

Reserve Grand Champion and Second high selling animal at the 1981 Ohio Show and Sale. Now owned by William Wachtel and Family.

The Place To Be In '83
OHIO

Bob and Marilyn Hope
Arlene, Andy and Bobby
2530 Phalanx-Mills Hr. Road
Southington, Ohio 44470
Telephone (216) 898-7117

Whispering Hope Farm

SPECIAL Read All About Her

YORKLANDS MAVERICK MANDY
(VG-87)
2-10 6,675M 250F 120D RIP
PROJ. 15,256M 695F 305D

Nominated 1982 All-American Senior Two-Year-Old. First Two-Year-Old, Reserve Grand Champion 1982 Ohio District Three Show; Third Senior Two-Year-Old, 1982 NGS-Louisville. Her sire is Olympic View B Maverick. Her Very Good dam, Spring Hill Fond Mollie, has records of

3-00	13,820M	5.1%	699F	305D
4-04	13,020M	4.8%	622F	296D
5-04	16,470M	4.7%	777F	305D

Andy and Sue Polley
Telephone (419) 483-3993

YORKLAND FARM

Route 1, State Route 4
Bellevue, Ohio 44811

The Place To Be In '83
OHIO

Ron Eberhard, CLU

THE COORDINATOR

Ron helps make positive results happen. He and the professionals who work with him coordinate their clients' hopes and dreams for the future into realistic ideas and plans.

The recent Tax Acts have given more incentive and rewards than ever before to those who plan properly.

Business and estate planning should involve experienced analysts who take time to understand your personal situation and then help you reach your goals.

We still have special feelings for the ***Bigger, Better, Buckeye-Bred Brand!*** Call or write us — we enjoy being of service and value.

Serving clients in over 30 states and Mansfield, Ohio.

EBERHARD PLANNING SERVICES

P.O. BOX 458, GROVE CITY, OHIO 43123
4074 HOOVER ROAD • (614) 871-0114

Meet Two Of Our Top Double Emorys . . .

CHESTNUT RIDGE BOOTS EVE (VG-83) G*SD
7/82 Cl: +1,043M +20F +$107 51% Rpt.
2-00 14,140M 534F 305D 2X DHIR
3-00 16,290M 695F 305D 2X DHIR
4-02 15,210M 603F 305D 2X DHIR
5-06 14,930M 598F 305D 2X DHIR

CHESTNUT RIDGE WENDAS EMILY (VG-81)
7/82 Cl: +922M +31F +$118 48% Rpt.
2-01 12,740M 574F 305D 2X DHIR
3-06 14,350M 620F 305D 2X DHIR
Her Dam
Chestnut Ridge Rondas Wenda (VG-81)
5-09 14,630M 737F 305D 2X DHIR
7-07 15,010M 684F 305D 2X DHIR

MORE TOP RECORDS RECENTLY COMPLETED

CHESTNUT RIDGE SANDYS EDITH
7/82 +1,127M +25F +$122 52% Rpt.
6-02 18,070M 717F 305D 2X DHIR

CHESTNUT RIDGE FREDAS ROBIN
7/82 Cl: +1,482M +47F +$184 37% Rpt.
3-03 16,930M 677F 305D 2X DHIR

CHESTNUT RIDGE FAITHS THELMA (D-77)
3-09 20,020M 809F 305D 2X DHIR

CHESTNUT RIDGE JILLS WINNIE (VG-81)
6-11 15,740M 704F 305D 2X DHIR

CHESTNUT RIDGE BETHS SHERRY (D-81)
3-06 16,960M 751F 305D 2X DHIR

CHESTNUT RIDGE VIOLETS TUESDAY (VG-87)
2-08 13,140M 536F 305D 2X DHIR

One of Ohio's Oldest Established Guernsey Herds
1918-1983

The Place To Be In '83 OHIO

CHESTNUT RIDGE FARM

Mr. and Mrs. William C. Erf and Family
Route 1
Bellevue, Ohio 44811

Telephone (419) 465-2081
Visitors Always Welcome
Stock For Sale

Four miles East of Bellevue on Route 20 to Sandhill Road, North to Yingling Road, first farm on the right.

BALMORAL FARMS
Welcome You To Ohio

WE TEST
BALMORALS FAYVORS BABE (VG-88)
2-09 16,100M 4.8% 779F 337D
3-10 16,880M 5.1% 858F 365D
5-06 17,049M 4.5% 758F 262D RIP

WE APPRAISE
BALMORALS WIN RANDI (EX-91)
BALMORALS BAN MILLY (EX-90)
BALMORALS FAYVORS RAVE (EX-90)

WE SHOW
BALMORALS FF RAYE (VG-87)
First Four-Year-Old, 1982 Ohio State Fair

WE SELL
BALMORALS FAYVORS CALLIE (EX-90)
Callie sold to Jim Oechsle in the Ohio Spring Sale.

WE BUY
SOUTHVIEW FAYVORS JESSIE (EX-91) G*SD
2-06 15,665M 5.0% 783F 305D
3-06 13,479M 5.1% 683F 305D

VISITORS ALWAYS WELCOME
JOHN RICHARDSON AND FAMILY
Route 4, Box 57, Wapakoneta, Ohio 45895
Telephone (419) 657-6647

The Place To Be In '83 OHIO

Farm is located four miles North of Wapakoneta on Buckland-Holden Road

New Horizions at Hickory Pastures
Building Tomorrow's Herd Today

Here Are a few Of Our Dawn-To-Dust Workers

Housleys F Madora (89)
By Dari Fayvor
4-2 15,145M 719F 305D
Fresh and doing fine.

Twin Brook Favor Dairdre
By Fayvor
3-6 16,219M 675F 365D
Due in April to Premier

Wordelman Minnie Connie (VG)
By Choice
2-1 16,332M 700F 305D ME
Fresh in Nov. with a Telstar heifer.

Hickory Pastures Lady Ideals
By Snider Lassies Dairy Lad
Fresh Nov. and milking over
60# on her first test.
Her heifer is by V. Fame.

Visitors Welcome
(216) 533-4159

Raymond Janik Family
Ray, Jo, Mike, Lori

12540 Green Beaver Rd.
Salem, Ohio 44460

William A. Patton

John T. Patton

PATTONHOLM FARMS

New London Eastern Rd., New London, OH 44851

(419) 929-6179

Ohio - the place to be in '83

Welcome
to the
Ohio Convention!

Come visit us while
you are in Ohio

Cattle for Sale

Six miles east of New London
on New London Eastern Rd.

GOLD BANNER FARM

1933 50 Years With Guernseys 1983

Cow Families Play An Important Part In The Herd Today

The Venus Family

Willow Spring F Venus (EX)
Sired by Willow Spring Financier

2-00	11,110M	5.1%	564F	305D	DHIR
3-00	12,630M	5.7%	719F	305D	DHIR
3-11	12,130M	5.5%	663F	298D	DHIR
4-11	13,900M	5.6%	772F	305D	DHIR
6-00	14,680M	5.1%	754F	305D	DHIR
7-01	14,540M	4.8%	697F	305D	DHIR
8-05	12,720M	4.8%	614F	305D	DHIR
9-08	10,920M	5.2%	563F	305D	DHIR

HER DAUGHTERS

Gold Banner Princes Venus (VG), 2-03 12,430M 5.0% 621F 305D; **Gold Banner Dari Venus (VG),** 2-03 10,940M 4.7% 509F 305D; **Gold Banner Bond Venice (VG-81),** 6-08 15,800M 4.9% 767F 365D; **Gold Banner Bond Venus (VG-87),** 6-07 15,430M 5.3% 817F 305D. From here the family grows larger. Nine members appraised averaged 81.6 points in 1982.

The Chic Family

Yellow Creek Jolly Chic (EX in '72, VG in '78)
Sired by Yellow Creek Mr Jupiter

1-11	6,880M	6.4%	438F	305D	DHIR
2-11	12,040M	5.9%	714F	305D	DHIR
4-08	11,680M	6.0%	700F	305D	DHIR
5-11	10,790M	5.9%	640F	305D	DHIR
6-11	11,950M	5.9%	702F	305D	DHIR
8-00	14,320M	5.4%	773F	305D	DHIR
9-03	11,800M	5.8%	679F	305D	DHIR
10-06	12,060M	5.7%	681F	365D	DHIR

She has two daughters and two granddaughters that are plus in the herd. Her son, Bold Banner Kings Cheer, has 12 daughters milking in our herd with an average 305D ME of 11,033M and 610F. Ten appraised in 1982 averaged 79.2 points.

The Prudie Family

Wawasee Top Prudie (VG-83)
Sired by Franchester Top Most

2-05	12,390M	5.1%	629F	305D	DHIR
3-07	14,120M	4.7%	669F	305D	DHIR
5-01	13,650M	5.2%	711F	305D	DHIR
6-03	11,330M	4.4%	502F	305D	DHIR
7-04	12,100M	4.8%	585F	305D	DHIR

Her Daughters

Gold Banner Bond Prudie (VG-88)
3-05 14,390M 5.6% 808F 305D DHIR

Gold Banner Bond Prudence (VG-82)
3-06 11,180M 5.3% 589F 305D DHIR

Gold Banner RU Prudie (VG-87)
4-06 11,410M 5.4% 618F 305D DHIR

CARL FORTKAMP, Owner
3818 Philothea Road, Coldwater, Ohio 45828
Telephone (419) 678-2497

GOLDEN GUERNSEY

The Place To Be In '83 OHIO

The farm is located two miles South and 1¼ miles West of Coldwater on Philothea Road.

OUR WINNING TEAM

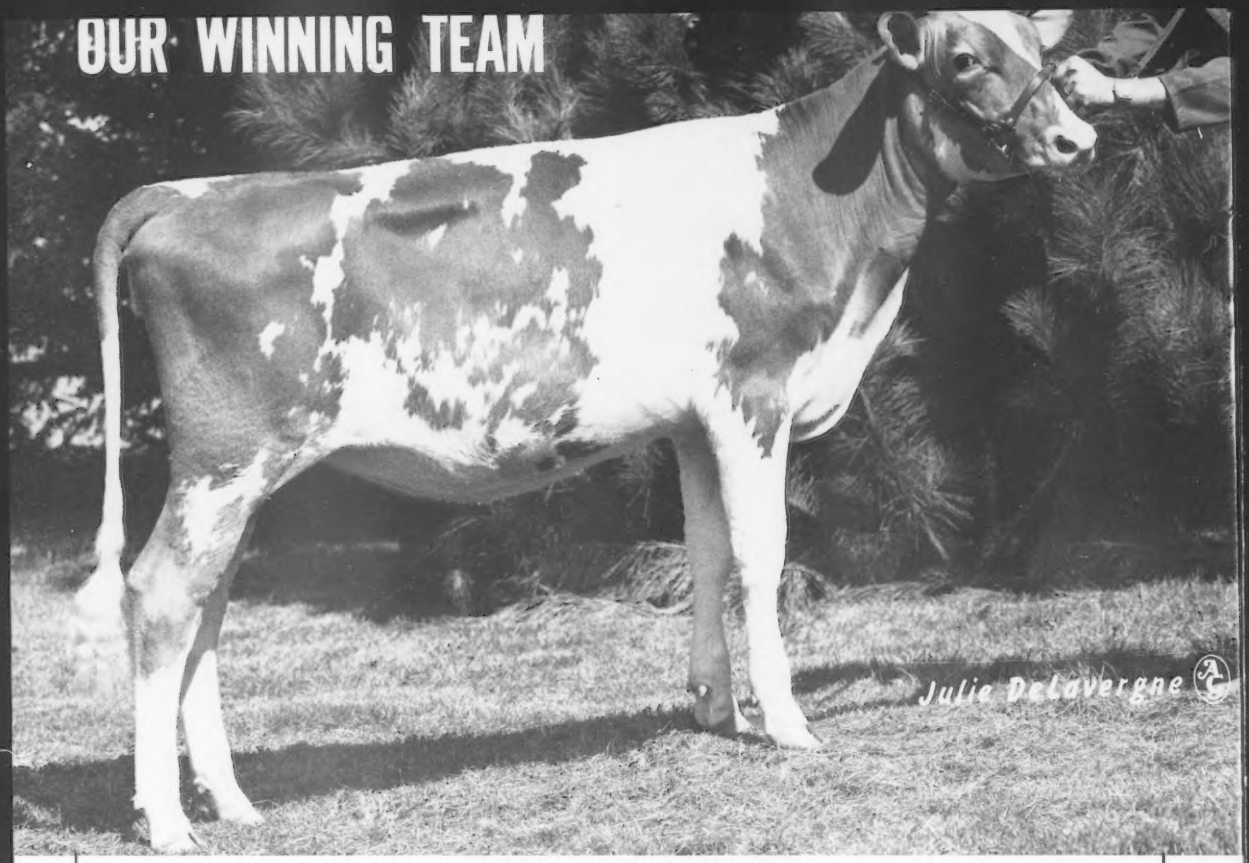

YOSTS TELESTAR LAURA

First Junior Calf, Ohio District I Show; Second Junior Calf, Ohio District II Show; Junior Champion and First Junior Calf, Columbiana County Open and Junior Shows; Sixth Junior Calf, Ohio State Junior Show; Ninth Junior Calf, Ohio State Fair Open Show.

Her Sire
MAURANA WIS TELESTAR
1/83 PD +1,523M +64F +$213

Her Dam
HANSENAREA T H O SEE (VG-87)
4-04 13,580M 4.9% 659F 305D

Our thanks to the Peter Yost Family of London, Ohio for making Laura available. We think she has a bright future!

Congratulations to Misty on her success with Laura as winner of the Junior Showmanship Contest at the Ohio State Fair and District I Show.

BLA ARL GUERNSEYS
Zada, Arlene, Blaine and Gail Crosser
10774 Gavers Road
Hanoverton, Ohio 44423
Telephone (216) 223-2169

JOY MIST GUERNSEYS
Charles Harris and Family
33654 King Road
Salem, Ohio 44460
Telephone (216) 222-1553

OUR GUERNSEYS
ARE COMING ON STRONG

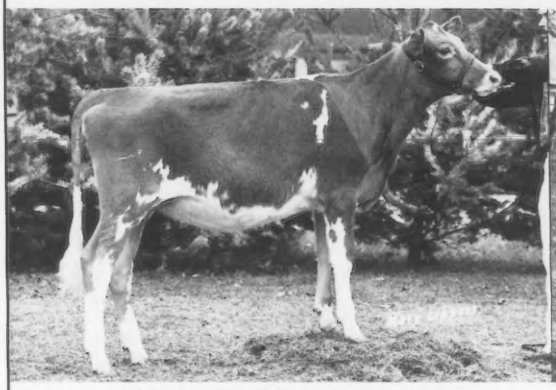

DONALDS VIEW MARS PEG
First place calf, 1981 Western Ohio District Show
Sire - Western Glow Wistar Premier
Dam - Donalds View Empress

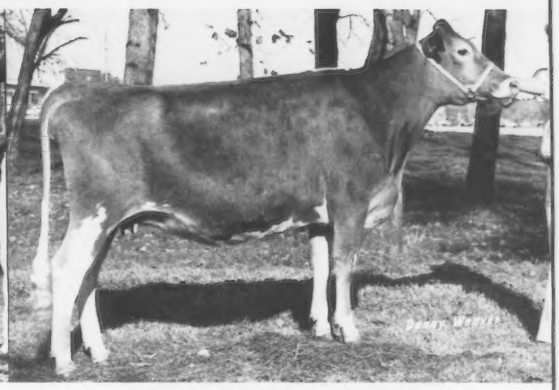

DONALDS VIEW EMPRESS
(as a Senior Yearling)
3-05 12,970M 665F 305D
First Aged Cow, 1982 Western Ohio District Show
Sire - Housleys Dari Fayvor
Dam - Wee Manor Champion Venus

Our Winnings at the Western Ohio District Show in 1982

(90 head were shown by exhibitors)

First Aged Cow with Donalds View Empress
1981 Reserve Champion; Second Aged Cow with Donalds View Satin, a full sister to Empress
First Produce of Dam, 1981-82
First Get of Sire, 1981-82
First Best Three Females
Second Exhibitor's Herd

More of Our Exciting Young Cows

By Kellogg Minnies Choice

SHAWNEE MARY
3-01 16,950M 5.1% 862F 365D

By Kellogg Minnies Choice

DONALDS VIEW TOP CHOICE
3-04 13,230M 4.2% 559F 305D

DONALDS VIEW FOXY LADY
2-6 13,150M 611F 305D Proj.
Grand Champion, 1982 Darke County Jr. Show

Donalds View Farm

Don and Clara Fourman, Sr.
6572 Dull Road
Arcanum, Ohio 45304
Telephone (513) 692-8948

Located one mile South and ¼ mile West of Arcanum, Ohio on Dull Road.

Don and Jean Fourman, Jr.
Tom and Lauree
7469 Grubbs Rex Road
Arcanum, Ohio 45304
Telephone (513) 692-6364

QUEENS AT THE DA BREN

THE QUEEN OF QUEENS

DA BREN CHOICE POSEY (VG-88)

7/82 + 1,407M -.11% + 55F + $193 CIT + 0.9 CPI + 309
Ranks 45th in the breed for CPI
2-00 14,400M 4.8% 698F 305D 2X DHIR
3-03 16,600M 4.2% 861F 305D 2X DHIR
4-06 12,700M 4.8% 617F 221D 2X RIP

OTHER QUEENS

SISS PRIDE OF EMORY (D-75)
7/82 + 1,191M -.19% + 36F + $145
7-08 21,870M 4.2% 911F 305D 2X DHIA
Avg. Prod. 6 Lact. 16,798M 4.3% 720F
Lifetime 2,637D 130,760M 5,613F

TULAND FARM CHOICES JELLY BEAN (VG-85)
7/82 + 919M -.10% + 33F + $121
2-07 14,160M 4.8% 686F 305D 2X DHIR
Purchased at 1981 Ohio Spring Sale

DA BREN MAVERICKS BONNIE (D-79)
7/82 + 950M -.11% + 34F + $125
2-04 13,500M 4.2% 565F 305D 2X DHIR

DA BREN EMORYS POLLY (D-76)
7/82 + 764M -.17% + 19F + $86
8-05 14,410M 4.5% 651F 305D 2X DHIA
Avg. Prod. 8 Lact. 12,788M 4.6% 586F
Lifetime 3,024D 120,670M 5,516F

DA BREN ROES BARB (D-76)
7/82 + 902M .00% + 43F + $137
2-06 11,210M 5.3% 501F 305D 2X DHIR
3-09 3,930M 5.1% 202F 72D 2X RIP

DA BREN ROES PAM (VG-85)
7/82 + 750M + .07% + 42F + $125
2-00 11,710M 5.4% 631F 305D 2X DHIR
3-05 14,020M 5.4% 762F 269D 2X RIP

TWO TOP COWS OWNED BY MY HERDSMAN

BALMORALS FAYVORS CALLIE (E-90)
4-02 12,290M 5.2% 643F 205D 2X RIP
Purchased at 1982 Ohio Spring Sale

DA BREN MAVERICKS PAT (VG-86)
2-06 9,990M 4.8% 477F 209D 2X RIP

WE TEST	DHIR (TPE Program)
WE SHOW	Western Ohio District Show Van Wert Co. Fair
WE CLASSIFY 10-2-82	One 90 and over Ten 80 and over Twelve 70 and over

We are using the best PD Bulls available.

DA-BREN FARM

Route 2, Box 117, Convoy, Ohio 45832
Telephone (419) 749-2352
2 miles south of Convoy on St. Route 49
¼ mile east on Wolfcale Road

Richard E. Showalter, Owner

Jim Oechsle, Herdsman

OHIO MEMBERSHIP DIRECTORY

OFFICERS AND COMMITTEES

OFFICERS

President
Lee Kohler, Baltimore

First Vice-President
John Richardson, Wapakoneta

Second Vice-President
Vernon Deininger, Malvern

Secretary-Treasurer
Howard Phillips, Fredericktown

Executive Secretary-Treasurer
E. Jay Rinehart, Galion

DIRECTORS

District One
Richard Rhodes, Salem

District Two
William Wachtel, Big Prairie

District Three
William Erf, Bellevue

District Four
John Richardson, Wapakoneta

District Five
Lee Kohler, Baltimore

At Large
Vernon Deininger, Malvern
Joe Derr, Carey
Howard Phillips, Fredericktown
Ollie Reigel, Amanda
John Ziegler, Bellevue

COMMITTEES

Awards, Show and Sale
Don Barger, Urbana, Chairman
Homer Martin, Orrville
Carl Fortkamp, Coldwater
Don Eberhard, Mechanicsburg
Mike Kaltenbach, Bellevue
Ted Renner, Dalton
John Richardson, Wapakoneta
Vernon Deininger, Malvern
Lloyd Ober, Newbury
Lynn Barrick, Centerburg
Dean Settlage, St. Marys
David Parker, London
Scott Phillips, Fredericktown
Ralph Turley, Mansfield

Communications
Bonnie Ayars, Mechanicsburg, Chairman
Joanne Barger, Urbana
Jeff Ziegler, Bellevue
Mike Ullam, Centerburg
Jenny Rhodes, Salem
Ron Eberhard, Grove City

Junior
Andy Polley, Bellevue, Chairman
Bev Wachtel, Big Prairie
Janet Bates, Southington
Deb Beiler, Bellevue
Joe Derr, Carey
Diana Phillips, Mt. Vernon
Howard Phillips, Fredericktown
Dick Parker, Hilliard
Art Hansen, Bellevue
Karen Barrick, Centerburg
Blaine Crosser, Marysville
Catherine Hunker, Tiffin
John Deininger, Malvern

Nominating, Membership, Policy, Resolutions
Paul Tedrow, Delta, Chairman
Ollie Riegel, Amanda
Ed Beiler, Bellevue
Richard Rhodes, Salem
Wilbur Tomlinson, Ravenna
William Erf, Bellevue
Harold Burns, Milford Center
Gene Phillips, Mt. Vernon
John Ayars, Mechanicsburg
Richard Showalter, Convoy
David Hayes, Cambridge

Futurity
Tom Derr, Carey, Chairman
William Wachtel, Big Prairie
Bill Dillon, Bellevue
John Ziegler, Bellevue
Jay Thomas, New Bremen
Exec. Sec. OGBA

Auditing
E. Jay Rinehart, Galion, Chairman
Ollie Riegel, Amanda
David Klingensmith, Leavittsburg
Exec. Sec. OGBA

MEMBERS

Ayars, John & Family, 4381 Rosedale Rd., Mechanicsburg 43044 - 614-857-1273
Barger, Donald, 4121 N. Rt. 68, Urbana 43078 - 513-789-3628
Barrick, Lynn, 5784 Lock Rd., Centerburg 43011 - 614-625-6236
Beiler, Debra, 5816 Opperman Rd., Bellevue 44811 - 419-483-6575
Beiler, Ed & Family, 5816 Opperman Rd., Bellevue 44811 - 419-483-6575
Badertscher, Richard, 840 Co. Rd. 313, Blufton 45817 - 419-358-4994
Bates, James & Janet, Box 77A R#1, Southington 44470 - 216-898-7195
Beldon, Paul, R#5, Van Wert 45891 - 419-495-2401
Bouton, Mrs. M. C., R#2 12389 Green Valley Rd., Mt. Vernon 43050 - 614-393-6206
Burns, Dan, 9440 SR 38, Milford Center 43045 - 513-349-4121
Burns, Gary, 22740 Connar Rd., Milford Center 43045
Burns, Harold, 9560 S.R. 38, Milford Center 43045 - 513-349-5685
Burns, Michael, 9143 Scheiderer Rd., Plain City 43064 - 614-873-4394
Butler, Duane, 1099 Youngstown-Kingsville Rd. S.E., Vienna 44473 - 216-539-5193
Clapp, Wendell, 2062 Frost Rd., Streetsboro 44240 - 216-626-3603
COBA/Select Sires, Inc., 1224 Alton Darby Rd., Columbus 43228 - 614-878-5333
Cox, Edgar, 33771 SR 643, Fresno 43824 - 216-897-3701
Crosser, Blaine, 8869 Watkins Rd., Marysville 43040 - 614-666-5491
Crosser, Zada, 10774 Favers Rd., Hanoverton 44423 - 216-223-2169
Deininger, Vernon, 8096 Licking Rd., Malvern 44644 - 216-863-1585
Dillon, William, 3458 Rt. 269, Bellevue 44811 - 419-483-7585
Derr, Joseph, 16797 Hi 22 R#2, Carey 43316 - 419-387-7360
Derr, Tom, R#2, Carey 43316
Dues, Eugene, 3580 St. Rt. 118, Coldwater 45828 -419-678-2703
Eberhard, Donald & Richard, 3644 Mechanicsburg-Sanford Rd., Mechanicsburg 43044 - 513-857-1371
Eberhard, Ronald, 1843 White Rd., Grove City 43123 -614-875-4795
Elliott, Donald, 570 Pain-City-Georgesville Rd., Galloway 43119 - 614-879-8186
Erf, William, 4516 Yingling Rd., Bellevue 44811 - 419-465-2081
Fetter, Russell & Lee Smetzer, R#1, Big Prairie 44611 - 216-378-3322
Fisher, Eugene, 8770 SR 38, London 43140 - 614-852-1271
Fortkamp, Carl, 3818 Philothea Rd., Coldwater 45828 - 419-678-2497
Fourman, Donald, Sr., 6572 Dull Rd., Arcanum 45304 - 513-692-8948
Fourman, Donald, Jr., 7469 Grubbs Rex Rd., Arcanum 45304
Funk, Brian G., 176 CR 30A, Jeromesville 44840 - 419-368-3938
Goodman, Merlin & Sons, 4600 Ottowa Rd., Lima 45801 - 419-229-6924
Grammer, William R., 11810 Johnson Rd., Beloit 44609 - 216-584-3565
Geer, Charles, R#3, Union City 45390
Grusenmeyer, Leo & Paul, 8625 Brandy Pike, Dayton 45424 - 513-878-9695
Hansen, Steve, 16704 E. Twp. Rd. 178, Bellevue 44811 - 419-483-7233
Hardesty, Charles, R#6, Wapakoneta 45895 - 419-568-4702
Harris, Charles, 33654 King Rd., Salem 44460 - 216-222-1553
Harting, Carl, Jr., 3818 Philothea Rd., Coldwater 45828
Hartke, Richard, 4914 Philothea Rd., St. Henry 45883 - 419-678-2608
Hayes, David, 8418 Reitter Rd., Cambridge 43725 - 614-826-7286
Hope, Bob & Marilyn, 2530 Phalanx Mills Rd., Southington 44470 - 216-898-7117
Hunker, Merle, 4287 W. Co. Rd. 592, Tiffin 44883 - 419-937-2635

Janik, Ray, 12540 Green Beaver Rd., Salem 44460 - 216-533-4159
Kaltenbach, Michael, R#2, 4117 Everingin Rd., Monroeville 44847 - 419-465-2659
Kline, David & Family, R#2 Box 83, Fredericksburg 44627
Kline, Paul, 1321 St. Louisville Rd., Utica 43080
Kline, Vernon, R#1, Shreve 44676
Klingensmith, David, 6300 Nelson-Mosier Rd., Leavittsburg 44430 - 216-898-3851
Kohler, Lee, 5745 Burchey Rd., Baltimore 43105 - 614-756-4533
Kohler, Ted, Canal Winchester 43110 - 614-837-2515
Krantz, Bernard, R#3, Dover 44622 - 216-343-0097
Kuns, James & Larry, 5714 Miller Rd., Castalia 44824 - 419-684-5887
Latimer, Carl, 1045 Plymouth Ridge, Ashtabula 44004 - 216-998-0286
Laucher, Ralph & Family, 2392 Mautz-Yeager Rd., Marion 43302 - 614-389-1493
Leidigh, Jack, 2150 State H. 179, R#1, Jeromesville 44840 - 419-368-6365
Leis, Randy, R#1 Box 59, Farmersville 45325 - 513-696-2177
Lemmerman, Jean, 684 State Rt. #18 Box 607, Tiffin 44883, NOBA - 419-447-6262
Lindley, Leroy, 1505 Hamilton-Richmond Rd., Hamilton 45013 - 513-894-7813
Livingston, Floyd, R#3 Box 166, Union City 45390 - 513-968-3218
Manfull, Jerry, Box 102, Augusta 44607
Martin, Homer, 12492 Church Rd., Orrville 44667 - 216-683-1371
McLaughlin, Wayne, 11553 U.S. 42, Plain City 43064
Miller, Gerald, 606 E. Sterling Rd., Creston 44217 - 216-435-4911
Monter, Charles, 6356 Beechwood N.E., Alliance 44601 - 216-823-6931
Nelson, Mrs. Harry, 3040 Phalanx Mills Rd., Southington 44470 - 216-898-2262
Noble, Dannie, 3049 Twp. Rd. 180, R#2, Fredericktown 43019 - 614-768-3449
Ober, Lloyd, 11177 Kinsman Rd., Box 207, Newbury 44065 - 216-564-5457
Oechsle, James, R 32, Convoy 45832 - 419-749-4022
Outland, Glen O., 2495 CR 37 W, Huntsville 43324 - 513-686-4363
Polcen, James & Family, 7622 Carter Rd., Sagamore Hills 44067
Polley, Andrew & Susan, 1492 CR 302, Bellevue 44811 - 419-483-3993
Parker, David, R#3, London 43140 - 614-857-1677
Parker, Walter & Richard, 1901 Jones Rd., Hillard 43026 - 614-878-3391
Patton, William, R#1, New London 44851 - 419-929-6179
Peck, James, 241 U.S. RT., West Manchester 45382 - 513-678-6805
Penquite, J. E. & Son, 9224 Second Creek Rd., Blanchester 45107 - 513-783-3067
Phillips, Gene & Diana, 11839 Banning Rd., Mt. Vernon 43050 614-397-8267
Phillips, Howard, 8158 Sparta Rd., Fredericktown 43019 - 614-694-9638
Phillips, Scott & Lori, 8320 Sparta Rd., Fredericktown 43019 - 614-694-9636
Price, Paul, R#1 Box 158, Lakeville 44638 - 216-378-2771
Pringle, Phillip, R#1 Box 157, Lakeville 44638 - 216-378-2713
Place, Ira, R#3, Wapakoneta 45895 - 419-657-6775
Place, Timothy, 214 S. Main St., Buckland 45819 - 419-657-6512
Raemelton Farm Dairy, 1030 Marion Ave., Mansfield 44906 - 419-756-2571
Renkenburger, Howard, 3625 W. Range Rd., Columbiana 44460 - 216-549-3686
Renner, Ted, 17286 Old Lincoln Way, Dalton 44618 - 216-828-2604
Rhodes, Richard, 11595 S. Range Rd., Salem 44460 - 216-337-3938
Richards, James, Box 24, Sullivan 44880 - 419-736-2642
Richardson, John, R#4 Box 57, Wapakoneta 45895 - 419-657-6647

Riegel, Paul & Ollie, 9791 Lan-Circleville Rd., Amanda 43102 - 614-969-2166
Rinehart, E. Jay, Box 490 R#1, Galion 44833 - 419-468-1796
Roush, Edson E., R#1 Box 40, Racine 45771 - 614-949-2175
Settlage, Lester & Helen, R#2 Box 71, St. Marys 45885 - 419-753-2130
Sharp, L. G., Box 393, Scio 43988 - 614-945-4221
Sherman, Kenton, 3930 Sandhill Rd., Bellevue 44811 - 419-483-4737
Schindley, Andrew, Jr., 3667 Section Line Rd., 30N, Bellevue 44811 - 419-483-6868
Showalter, Richard, R#2 Box 117, Convoy 45832 - 419-749-2352
Sigrist, Eldon, R#3 Co. Rd. 620, West Salem 44287 - 419-845-2397
Sommers, Robert, 2980 St. Rt. 142 S.E., London 43140 - 614-852-0860
Speakman, Paul, 25808 Jackson Rd., Circleville 43113 - 614-474-7652
Stephens, Jesse L., 93 Cleveland Rd., Doylestown 44230
Sundberg, Russell, 1740 Mechanicsville Rd., Rock Creek 44084 - 216-474-5922
Tedrow, Thomas, 2-4237-9, Delta 43515
Tedrow, Wave & Sons, 2-9111-D, Delta 43515 - 419-822-3720
Thomas, Jay, R#1 Box 126, New Breman 45869 - 419-629-7621
Tomlinson, Wilbur, 5817 McClintockburg Rd., Ravenna 44266 - 216-358-2535
Turley, Ralph, 1030 Marion Ave., Mansfield 44906 -419-756-2571
Ullom, Mike, 10742 Lovers Lane Rd., Centerburg 43011 -513-834-2267
Uther, George, 13202 Jeffries Rd., Milan 44846 - 419-499-2984
Uther, Henry, 13202 Jeffries Rd., Milan 44846
Wachtel, Floyd, R#1, Big Prairie 44611 - 216-378-2275
Wachtel, William & Bev, R#1, Big Prairie 44611 - 216-378-2273
Warrington, Paul, 29357 U.S. 62 W., Salem 44460 -216-537-3163
Wetmore, Keith, 12874 Bursley Rd., Spencer 44275 -216-648-2665
Widman, Norman, 787 CR 109, Fremont 43420 - 419-332-3830
Wolfe, Brian, 2138 Dodgeville Rd., Rome 44085
Yoder, Abe & Family, Box 93, Mt. Eaton 44659
Yost, Peter, 6300 Rosedale-Milford Center Rd., London 43140 - 614-857-1011
Zalar, Stan, 1515 Messner Rd., Wooster 44691
Ziegler, John, 11693 E CR 32, Bellevue 44811 - 419-483-5516

JUNIOR MEMBERS

President
Jeff Ziegler, 11693 E. Co. Rd. 32, Bellevue 44811
Vice President
Kurt Wachtel, Route 1, Big Prairie 44611
Secretary-Treasurer
Judy Deininger, 8096 Licking Rd. N.W., Malvern 44644
DIRECTORS
District 1
Susan Deininger, 8096 Licking Rd. N.W., Malvern 44644
Mike Janik, 12540 Green Beaver Rd., Salem 44460
District 2
Charlotte Wachtel, Route 1, Big Prairie 44611
Kurt Wachtel, Route 1, Big Prairie 44611
District 3
Jeff Ziegler, 11693 E. Co. Rd. 32, Bellevue 44811
David Erf, 4516 Yingling Rd., Bellevue 44811
District 4
Dean Settlage, Route 2, St. Marys 45885
Kelly Richardson, Route 4, Wapakoneta 45895
District 5
Sheri Kohler, 9770 Schoolhouse Rd., Canal Winchester 43110
Missy Kohler, 9770 Schoolhouse Rd., Canal Winchester 43110
AT LARGE
Andy Schindley, 3667 Section Line Rd., Bellevue 44811
Steve Hansen, 16704 E. Twp. Rd. 178, Bellevue 44811
Paul Beiler, 5816 Opperman Rd., Bellevue 44811
Mary Uther, 13702 Jefferies Rd., Milan 44846

MEMBERS

Lorri Bates, Rt. 1, Southington 44470
Scott Bates, Rt. 1, Southington 44470
Mark Bates, Rt. 1, Southington 44470
Laurie Riegel, 9791 Lancaster-Circleville Rd., Amanda 43102
Connie Leidigh, 2150 St. Rt. 179, Jeromesville 44840
J. J. Leidigh, 2150 St. Rt. 179, Jeromesville 44840
Mark Ziegler, 11693 E. Co. Rd. 32, Bellevue 44811
Roger Hunker, 4287 W. Co. Rd. 592, Tiffin 44883
Amy Sherman, 3930 Sandhill Rd., Bellevue 44811
Susan Uther, 13702 Jefferies Rd., Milan 44846
Donnie Noble, 3054 Dailey Rd., Fredericktown 43019
Lori Janik, 12540 Green Beaver Rd., Salem 44460
Arlene Hope, 2530 Phalanx Mills Hr. Rd., Southington 44470
Andy Hope, 2530 Phalanx Mills Hr. Rd., Southington 44470
Eddie Ginert, Newtonfalls
Kathy Wachtel, Rt. 1, Big Prairie 44611
Scott Pringle, Lakeville 44638
Amy Eberhard, 3644 Mechanicsburg Sanford Rd., Mechanicsburg 43044
Bobby Hope, 2530 Phalanx Mills Herner Rd., Southington 44470
Dawn Beiler, 5816 Opperman Rd., Bellevue 44811
Cathy Crum, 3314 Marion Edison Rd., Marion 43302
Cris Crum, 3314 Marion Edison Rd., Marion 43302
Carrie Crum, 3314 Marion Edison Rd., Marion 43302
Steven Erf, 4516 Yingling Rd., Bellevue 44811
Keith Richardson, Rt. 4, Wapakoneta 45895
Kevin Richardson, Rt. 4, Wapakoneta 45895
Misty Harris, 33654 King Rd., Salem 44460
Greg Blasiman, 13750 N. South Range Rd., Salem 44460
Scott Martin, St. Rt. 4, R.R. 1, Attica 44807
Doug Phillips, 11839 Banning Rd., Mt. Vernon 43050
Bob Phillips, 11839 Banning Rd., Mt. Vernon 43050
Heidi Phillips, 11839 Banning Rd., Mt. Vernon 43050
Jason Phillips, 11839 Banning Rd., Mt. Vernon 43050
Jim Phillips, 11839 Banning Rd., Mt. Vernon 43050

PALMAR FARM

The Kline Family

We are on TPE and are breeding to top AI sires which include Admiral, Choice, Top Roe and Patrician.

Come and Visit Us!

Paul and Marie • Matthew and Tim
1321 St. Louisville Road, Utica, Ohio 43080
Telephone (614) 892-3219

The farm is located 1½ miles South of Martinsburg on County Road 31.

The Place To Be In '83
OHIO

PHOTOGRAPHY

***. . . the easiest and least costly* method to show the results of your breeding program to the greatest number of people**

Danny Weaver, Cary, IL 312-639-5723
Maggie Murphy, Tully, NY 315-696-8763
Mary Lippert, Waunakee, WI 608-849-5069
Cindy Taranto, Collegeville, PA 215-489-7676
Craig Johnson, Henryville, IN 812-294-1752
Tom Pearson, Greenleaf, WI 414-864-7324
Fred Hall, Nixa, MO 417-836-1511
Julie DeLavergne, Wooster, OH 216-264-1939

Agri-Graphics, ltd.
Cary, Il. 60013
Ph. 312-639-5723

DEPENDABLE DE LAVAL SERVICE

To meet all your dairy operation needs, we provide service on

Parlors	A.R.M.
Pipelines	Challenger Feeder
Tanks & Coolers	Suppliers
Parlor Feeders	Manure Handling
Cleaners/Sanitizers	Systems Planning

DAY OR NIGHT

Call us about our economical service contract and an analysis of your present dairy operation.

Phone 687-5269

Fox Dairy Supply, Inc.

3145 Chilli.-Lanc. Rd.
Lancaster, Ohio 43130

Walnut Ridge Farm

Home of

Chestnut Ridge Connie's Teresa
18,130M 804F 3 yr. 6 mo. 305 ME

WE ARE SMALL BUT GROWING!

Merle, Catherine & Roger Hunker
4287 W. Co. Rd. 592, Tiffin, Ohio 44883
Telephone (419) 937-2635

Welcome To Ohio
The Place To Be In 1983

VILLA WAY FARMS

One Of Ohio's Oldest Herds

The Place To Be In '83 OHIO

James and JoAnn Richards
Box 24, Sullivan, Ohio 44880
Telephone (419) 736-2642

LONGACRE FARMS

WILBUR TOMLINSON & FAMILY
5817 McClintocksburg Road
Ravenna, Ohio 44266
Telephone (216) 358-2535

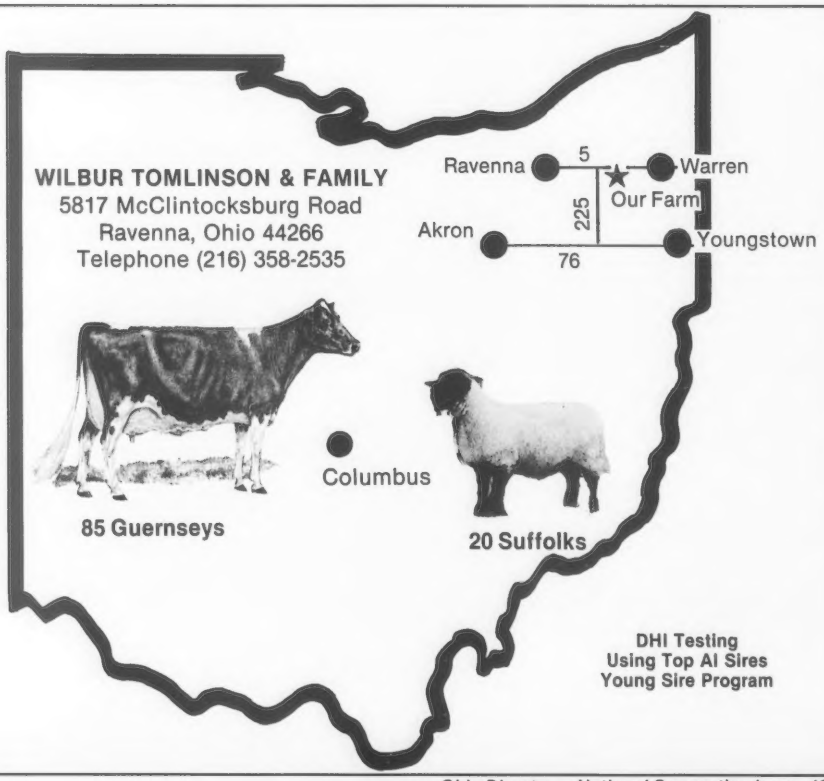

85 Guernseys

20 Suffolks

DHI Testing
Using Top AI Sires
Young Sire Program

Building For The Future Through Top Sires

By TC Transfer And Out Of A May Rose Prince Daughter

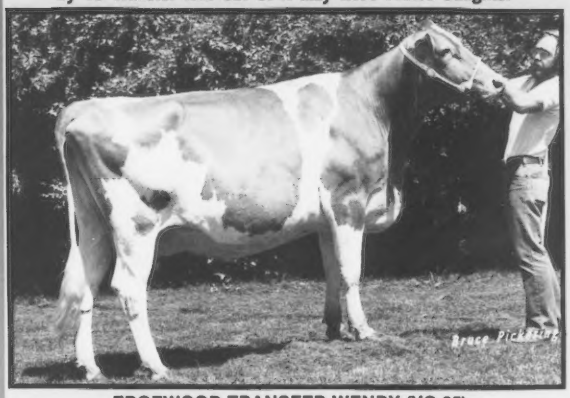

EDGEWOOD TRANSFER WENDY (VG-85)

2-09 14,100M 4.5% 640F 297D
4-01 15,010M 4.6% 693F 305D (aborted at 5 months)
7/82 CI: +683M -.06% +26F +$92 47%R, CIT +2.1, CPI +180
MC Deviation +4,136M +182F

Grand Champion, AL State Fair as a Senior Yearling; Second Four-Year-Old Cow, second best udder, 1982 OH State Fair. Wendy's Telestar daughter was Junior Champion at the AL State Fair this year. Thanks to Carl Pleinhardt of Cullman, Alabama for making Wendy and some other Guernseys available to us. Wendy is now bred to Big Tex.

Sires of Current Herd Members. . .

Maverick, Deacon, Patrician, Choice, Big Tex, Fayvor, Quantity, Premier, Jupiter and others.

Service Sires . . .

Rondas Hornet, Jupiter, Banners Success, Big Tex, Bay Meadow Hornets Howard and top-pedigreed young sires.

We believe that by using some of the breed's best bulls we can build a strong herd foundation for a successful future. Watch for us as Barricks Guernseys grow and develop!

Three miles East of Centerburg then North one mile on CR 53.

Barricks Guernseys

LYNN, KAREN, BRYAN, JENNIFER BARRICK
5784 Lock Road, Centerburg, Ohio 43011
Telephone (614) 625-6236

Visitors Are Welcome Anytime

THE FUTURE LOOKS BRIGHT

Julie, Rachel, Jenny and Tyler

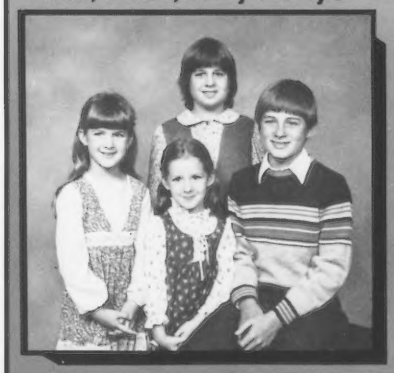

Renwind Lancers Eve

Sired by Piney Lane Top Lancer. First Senior Calf and Junior Champion District Two Show; Second Senior Calf Ohio State Fair.

Renwind Emorys Annie

Sired by Sande Hill Double Emory. First Junior Calf Ohio State Fair.

Renwind Farm

Ted Renner and Family
17286 Old Lincoln Way
Dalton, Ohio 44618
Telephone (216) 828-2604

The Place To Be In '83 OHIO

Whispering Pine Farms

"Home of Quality Milk and Cows"

The last six Wisconsin Mastitis Test counts have all been excellent. Somatic Cell Counts on our Ohio State DHIA test sheets show 20 or 25 cows scored zero with the rest scoring one.

1982 Quality Producers - 305D Projections

Trixy	4-06 13,630M 597F
Lin	6-01 13,030M 567F
Patsy	2-11 13,000M 544F
Teresea	2-04 12,850M 645F
Patty	2-07 12,100M 478F

Breeding genetic quality by using a lineup of the following top AI sires: Admiral (2), Big Tex (3), Telestar (2), Choice (2), Maverick (5), Jupiter (1), Fayvor (3), Extra (1) and Deacon (4).

"Our goal is to build a total AI program of both cows and heifers." We welcome you to stop in when in our vicinity and see our results and share your ideas. We always listen and we will deal. We have 13 cows, heifers and calves from the above bulls with 23 cows and heifers bred to these top sires.

David Hayes
8418 Reitter Road
Cambridge, Ohio 43725
Telephone (614) 432-2281

Frank Hayes
8418 Reitter Road
Cambridge, Ohio 43725
Telephone (614) 432-2281

William Hayes and Family
3703 Gibson Lane
New Concord, Ohio 43762
Telephone (614) 826-7386

The Place To Be In '83 OHIO

Farm is located at Cambridge off I-70 at 209 exit. South to State Route 660 to Reitter Road, First farm on Reitter, in front of the county airport.

A CORNERSTONE OF OUR HERD

LOCUST HILL JODY (VG-87) G*SD

4-03 18,410M 5.6% *1,025F 305D
National Class Leader, Third Fat
Ten-lactation average 14,563M 5.3% 770F
Lifetime 155,490M 5.3% 8,216F 3,350D

Sired by Metzger Farms Transfer Valor and out of a daughter of Lyrene May Rose Prince.

Her Great-Granddaughter

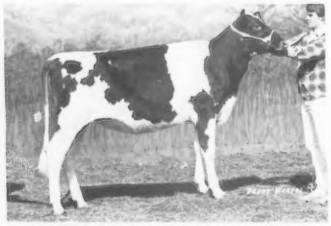

LOCUST HILL ATLANTIC JODY
Nominated 1982 A-A and Jr. A-A Jr. Yearling Heifer; First, Res. Jr. Champion NJS-Harrisburg, NJS-Louisville; Fourth NGS-Harrisburg; Eighth NGS-Louisville; 11th OH State Fair; First, Jr. Champion District One Show; Second District Two Show; South Central District Show. Sired by Brockwell B Atlantic and owned by Scott Bates of Southington, Ohio.

Her Granddaughter
LOCUST HILL TD JULIE (VG-88)
2-00 17,200M 634F 305D
3-01 19,040M 664F 275F
Sired by Welcome Fancy Top Dollar.
Owned by Linda Yoder of Mt. Eaton, Ohio.

Her Daughter
LOCUST HILL DUKES JADE (VG-88) G*SD
2-06 *19,430M 4.6% 887F 365D
*National Class Leader, Seventh Milk
3-08 19,770M 4.4% 875F 305D
4-07 18,610M 4.4% 826F 305D
Sired by Lyrene Prince Duke.

The **Jodys** have pleased us.
They also please their new owners.

The Place To Be In '83 OHIO

LOCUST HILL FARM

Russell M. and Ethel Fetter and Lee Smetzer
Big Prairie, Ohio 44611
Telephone (216) 378-3322
Visitors Always Welcome
1½ miles East of Nashville on State Route 39.

THE CREAM OF OUR CROP

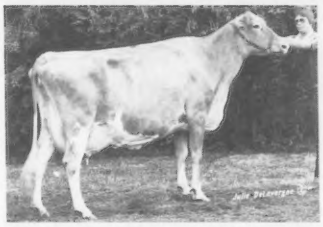

Kenmir Dari Ransom Chime (VG-89)
Amy's Jr. All-American Nomination
4-04 13,860M 5.2% 721F 305D ME

Sherma Favor Margie Glee
3-03 13,908M 4.4% 618F 305D ME

Foundation Dams
Sherma Natalies Tony (VG-86)
2-02 *20,990M 4.6% *958F 365D
*National Class Leader, Second Milk, Fifth Fat
Sherma King Bettys Barbara (EX-90)
Five-Record Average 14,551M 678F
Sherma Natfals Fritzi (VG-86)
Five-Record Average 16,512M 697F
Sherma Hollirex Fritzi Helen (VG-80)
Two-Record Average 15,578M 751F
7/82 CI: +993M, Elite

AMY
Ohio Senior Guernsey Queen
High Individual in Guernseys, Harrisburg 4-H Judging Contest
Member of Ohio 4-H Judging Team
Top Guernsey Team at World Dairy Expo
Top Team Overall, will represent U.S. in Scotland in 1983.
Entered Dairy Science at OSU

Breeding Program
TH Emory, Big Tex, Choice, Admiral, Telestar and member of LCGS

Kenton, Ila and Amy Sherman
3930 Sandhill Road
Bellevue, Ohio 44811
Telephone (419) 483-4737

SHERMA FARM

Visitors Always Welcome

The Place To Be In '83 OHIO

Mike and Becky Kaltenbach
4117 Everingin Road
Monroeville, Ohio 44847
Telephone (419) 465-2659

OUR STAR IS GOLDEN

MARTINDALE F STAR (EX-90) G*SD

7/82 CI: +754M +27F +$99 38% Rpt., CPI +171

MC Deviation +2,730M +99F

2-07	11,060M	4.2%	465F	299D
3-07	13,020M	4.6%	595F	300D
4-07	13,810M	4.7%	649F	305D
5-09	13,240M	4.5%	600F	326D

She is recently fresh and doing well.

Her Telestar daughter is consigned to the Convention Sale. She will be fresh and selling open as a Junior-Two-Year Old.

Martindale Telestar Future, PI: +1,126M +48F +$160, GI: +1,343M +59F +$195.
His sire is Maurana Wis Telestar and his dam is Franchester M Choice Kella with 7/82 CI: +1,158M +52F +$170 49% Rpt., CPI +275. She is number 98 for CPI in the breed. Future's first crop of calves are due in the near future. . . watch for news about them. Future is available through Select Sires.

The Place To Be In '83 OHIO

Welcome To the 1983 National Convention!

MARTINDALE FARM

Homer Martin
12942 Church Road, Orrville, Ohio 44667
Telephone (216) 683-1371

GO with NAL Genetic Leaders

Put them to work in YOUR herd!

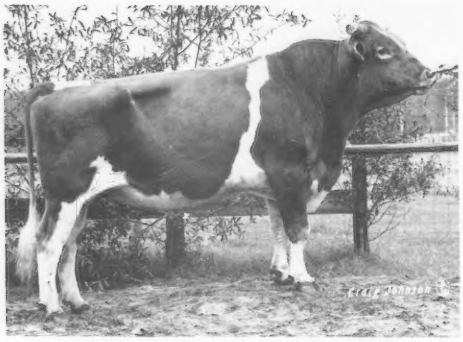

1G149 WAGNERS T H EMORY
USDA (1/83) — 26 Daus., 11 Herds
+1,542M +38F +$170 41% Rpt.
AGCC (1/83) — 6 Daus. +1.4 PDT 21% Rpt.

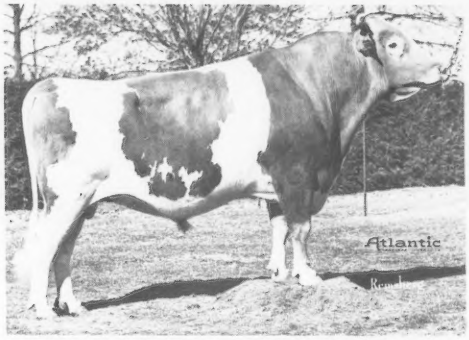

15G116 SNIDERS LADDIES DAIRY LAD
USDA (1/83) — 74 Daus., 31 Herds
+1,124M +45F +$154 77% Rpt.
AGCC (1/83) — 22 Daus., -.2 PDT 52% Rpt.

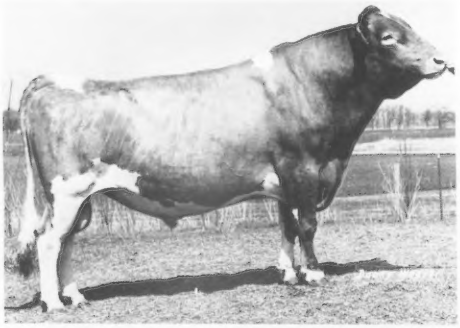

83G561 LYRENE WISTAR DEACON
USDA (1/83) — 1,252 Daus., 401 Herds
+888M +38F +$125 93% Rpt.
AGCC (1/83) — 716 Daus., +1.4 PDT 97% Rpt.

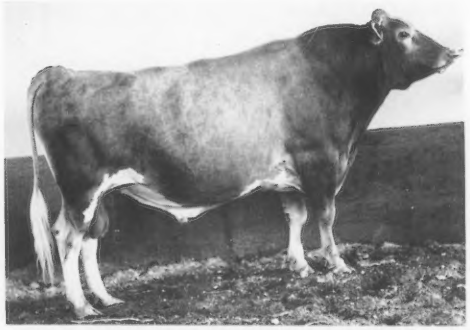

1G144 DENDEL ORCHARDS CORA H REX
USDA (1/83) — 20 Daus., 11 Herds
+1,207M +34F +$140 49% Rpt.
AGCC (1/83) — 9 Daus., -1.2 PDT 34% Rpt.

Our current selection includes these new AI sires:

1G143 Kellogg Minnies FREEDOM
USDA (1/83) — 11 Daus., 7 Herds
+836M +.03% +43F +$131 37% Rpt.
AGCC (1/83) — 5 Daus., -.6 PDT 18% Rpt.

1G151 Kellogg Choice RADAR
USDA (1/83) — 12 Daus., 11 Herds
+1,088 +34F +$132 34% Rpt.
AGCC (1/83) — 7 Daus., +.5 PDT 27% Rpt.

They're all now available nationwide thru NAL representatives and distributors!

Noba, Inc.
P.O. Box 607
Tiffin, OH 44883
Phone (419) 447-6262

Atlantic Breeders Cooperative
1575 Apollo Dr.
Lancaster, PA 17601
Phone (717) 569-0413

LABC
Box B.D., LSU
Baton Rouge, LA 70893
Phone (504) 388-3293

INSPECTED AND APPROVED BY
CSS
CERTIFIED SEMEN SERVICES

PAGES 107 - 110 MISSING IN NUMBER ONLY.

NATIONAL
HEIFER SALE
Supports Guernsey Youth

Monday, April 18, 1983 — **Delaware, Ohio • 2:30 p.m. • Immediately preceding the Ohio Convention Sale**

FEATURING—FIVE SHOWY HEIFERS FROM EXCELLENT DAMS!

Selling A Big Tex From This Top 10 Lifetime Producer

PRINCE HUGO LOTTIE (92) GSD, CPI +260

9-01 24,230M 4.8% 1,164F 365D 2X

Lifetime 173,022M 8,448M. Four records over 1,000F. Her October 16, 1982 Big Tex daughter will sell. A sister by Choice is 85 points with CPI +309 and a Jupiter brother at Select Sires. *Yellow Creek Farm, Goshen, IN.*

This 1982 All-American Nominee's Telestar Sells

FERNORA CHOICE PATSY (90) GSD, CPI +293

4-03 23,000M* 4.3% 988F 305D 2X

Third Aged Cow, Eves Production Winner, 1982 NGS-Louisville. Next two dams are VG. Her Telestar calf born in September will sell—her sister by Maverick has over 20,000M. *Rolling Lea Farms, Inc., Thorntown, IN.*

A Jupiter Sells From This Tarbell Trophy Winner

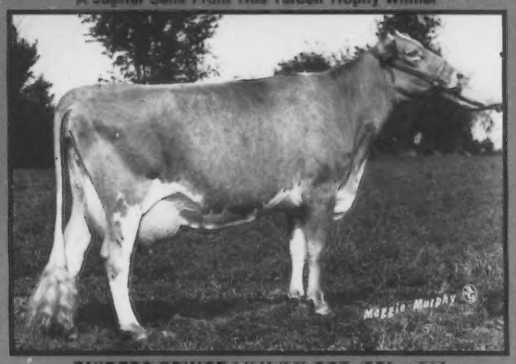

SNIDERS PRINCE LILY (90) GSD, CPI +344

5-04 27,000M 5.1% 1,377F* 365D 2X

Her growthy, March 28 yearling by Jupiter sells. The grandam is EX-92 with 4-5 21,300M* 946F* 2X and a son, Sniders Lassie Dairy Lad (PTI +224). Lily's Hornet son is at ABS. *Green Manor Farm, Littlestown, PA.*

This 91-Point Cow's Premier Daughter Will Sell

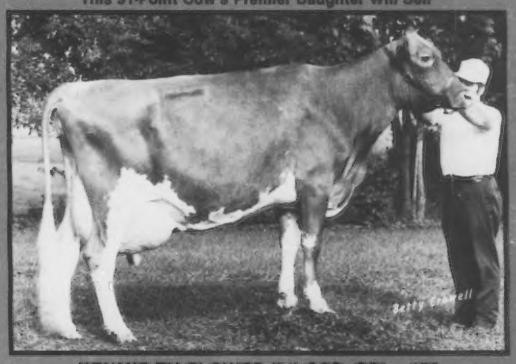

KENMIR TH FLOWER (91) GSD, CPI +175

6-10 18,780M 4.6% 884F 365D 2X

By Clovelly Top Hornet. Her Premier daughter sells bred to Raemelton TH Atlas, a full brother to Raemelton Hornets Action (PTI +204). Watch for this fancy heifer. *Raemelton Farm Dairy, Mansfield, OH.*

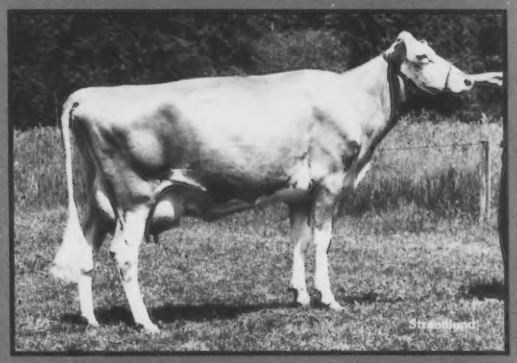

A Maverick From the Breed's #5 CPI Cow

ZABELS F W P DIXIE (90) GSD, CPI +424

5-00 28,930M* 5.1% 1,473F* 365D 2X
4-02 27,560M* 5.2% 1,436F* 305D 2X

Has five sons currently in AI. 7/82 CI: +1,808M +81F +$266. Her Maverick yearling due April 26 to Telestar sells. *Guerndean Guernseys, Longmont, CO.*

Turn the page for more exciting sale highlights

NATIONAL HEIFER SALE

Supports Guernsey Youth

Monday, April 18, 1983 — 2:30 p.m. — Delaware, Ohio

Her Prince Royal Senior Calf Sells

CARLSEN FARM PAULA (84)

4-07 7,267M 280F 108D RIP

A beautiful-uddered Choice daughter. Her September 5 McDonalds Prince Royal daughter sells, a senior calf for '83. *Windsong Farm, Barton, VT.*

Her Telestar Bred To Admiral Sells

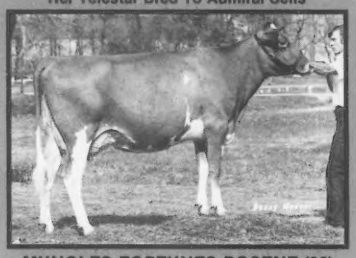

MUNGLES FORTUNES ROSENE (89)

MC Deviation +711M +43F

By Grain Meadow D Fortune. Her April 1981 Telestar daughter due in early May to Choice Admiral sells. *Fra-Nan Farm, Wilkinson, IN.*

Her King Henry Daughter Will Sell

MUNGLES IMPERIALS ROSENE (83)

MC Deviation +1,293M +47F

Eight-record average 13,896M 616F 305D ME. Her October King Henry senior calf will sell, ready for the '83 show season. *Robert Griggs, Mustang, OK.*

His Junior Yearling Daughter Sells

WAGNERS T.H EMORY (PTI +293)

1/83 PD +1,542M −.32% +38F +$170 41% R

His Junior Yearling out of an 85-point dam with 7/82 CI: +1,430M +59F +$201. The next dam is VG-84. An outstanding pedigree. *Audrey Wagner, Marissa, IL.*

This Showy Senior Yearling Sells

GR BARRICKS SUCCESS JAMIE

A September 25 daughter of Vanher Banner Success. Her 82-point Hollirex dam is coded 91 in stature, is a high-tester and has 686F. *Barricks Guernseys, Centerburg, OH.*

This Strong Telestar Will Sell

CO HILL FARMS T TERRI

A September 15 Telestar yearling selling. Her dam by Big Tex has 14,306M 694F 305D 2X proj. and MCD +1,905M +71F. A senior yearling prospect. *Co-Hill Farms, Scenery Hill, PA.*

This 1982 All-American Winner Sells

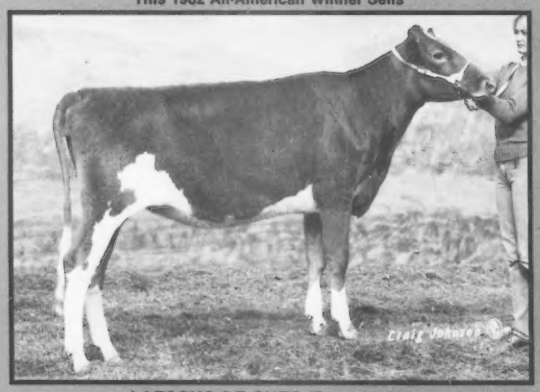

LAESCHS DF CHER (Born 9-1-81)

1982 All-American and Junior All-American Senior Calf. By Darl Fayvor and will sell bred. Dam has 666F and two sisters (one VG) with over 16,000M and 700F. Grandam is VG-86 with 828F. *Todd Laesch, Bloomington, IL.*

There may have never before been a group of heifers put together that matches the quality and genetic potential that will be offered to you at this sale!

One Of The First Admirals At Public Auction!

YOSTS ADMIRAL ODESSA (Born 11-21-82)

A Welcome Choice Admiral daughter out of an 87-point Top Hornet milking 73.5 pounds of 5.3% milk. A rare opportunity! *Yost Guernseys, London, OH.*

These Choice Daughters Are Consigned

An October senior yearling bred to Telestar. Dam is VG-87 with 2-2 12,963M 5.0% 644F 305D and a twin sister with 706F as a junior two-year-old. *Donald Bigelow, Bethel, VT.*

An April heifer due in late June. Dam is 76 points with a 4-record average of 11,170M 511F. *John Calhoun and Sons, Hoosick Falls, NY.*

An April Junior Yearling sells out of a dam with 715F and 7/82 CI: +725M +27F +$97. *Phillip Pringle, Lakeville, OH.*

A heifer due in late June to Jupiter. Dam is a Fabian daughter with 5-5 15,163M 779F 332D 2X and EPA +1,555M +100F. *Ray Miller and Family, Austin, MN.*

A September 19 Senior Yearling sells out of a Hollirex daughter with 4-2 13,687M 637F 305D 2X. *Hoosier Heart Farm, Greenfield, IN.*

Her Patrician Daughter Sells

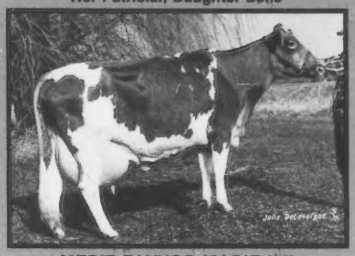

MERIT FAYVOR MARIE (85)
4-08 16,030M 4.9% 787F 302D 2X
Her November yearling by Patrician sells backed by a family of EX and VG dams. The grandam is EX with 19,830M 5.6% 1,112F 365D. *Tree Pump Farm, Bellevue, OH.*

Her Telestar Yearling Sells

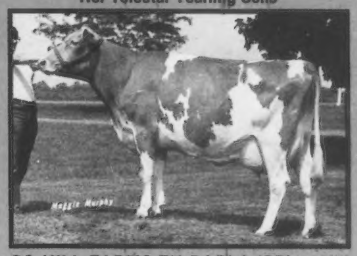

CO HILL FARMS TH DARLA (CPI +168)
4-06 17,510M 713F 305D 2X
By Top Hornet. Her January 1982 Telestar daughter sells bred to Choice. The grandam is VG-83. Consignment's 7/82 PI: +1,028M +$137. *Nedrow Farms, Clifton Springs, NY.*

Her Premier Heifer Will Sell

MITCHELLS CHOICE MITZI MENDY (87)
3-09 15,210M 5.2% 794F 305D 2X
7/82 CI: +1,248M +54F +$180, CPI +282, in the breed's top 100 for CPI. Her full-age senior yearling by Premier sells bred to Admiral. A high-indexing pedigree. *Hickory Grove Farm, Bellevue, OH.*

More Outstanding Consignments

A very tall Raemelton Hornets Action daughter due in early June to Choice. Dam is VG-81 with a 4-record average of 12,433M 559F 305D ME. *Lockshore Farms, Hickory Corners, MI.*

An October 1981 Hollirex granddaughter from a Choice dam with 15,145M 821F. The grandam has over 90,000M. *Toolite Farm, Granville, NY.*

Two from the same cow family. An October Prince Extra Senior Calf out of a VG-85 Super Star daughter with 5-4 14,980M 606F 305D. The grandam is 85 points. Also, a July 1982 Big Tex out of a Choice with 7/82 CI: +855M +20F +$104. The grandam is the same cow as the Prince Extra's dam. *Windsong Farm, Barton, VT.*

A Telestar daughter due in mid-September to Prince Extra. Dam is an 82-point Jupiter with high test and 631F. Grandam is VG-85 with 676F. *Burgess Farm, Bradford, VT.*

A Mungles Luellas Hornet daughter due just after the sale to Patrician. Dam is VG-84 with CPI +101. *Mungles Guernsey Farm, Atoka, OK.*

A November senior yearling by Lavon Farms TH Lad bred to Big Tex. Dam is an Excellent Fayvor daughter with 7/82 CI: +707M. *Lavon Farms, Plano, TX.*

A Raemelton Hornets Action daughter due in June to a Maverick son. The dam is a VG Choice with 2-11 16,271M 666F 305D 2X. The next dam is by May Rose Prince. *Springdale Farm, Scottville, MI.*

A May 27, 1982 Fayvor daughter out of an Excellent dam with 7/82 CI: +553M −.04% +22F +$76, CPI +119. *Rankin Farm, Atlanta, IL.*

An April Maverick yearling due in late June to Patrician. Dam is an Ansmil Champion Chum with 7/82 CI: +1,078M +$134 and 655F. The next dam has 15,719M 673F. *Walnut Manor Farm, Kalamazoo, MI.*

A Wistars Bart heifer due in July to Prince Extra. Dam is a Gayoso View Fames Foremost daughter with 14,441M 614F 305D. The grandam is VG-82. *Pennsylvania Junior Guernsey Breeders' Association, Lancaster, PA.*

A September 1982 Big Tex ET daughter of Clearbranch Choice Skippy, a Choice daughter with 7/82 CI: +1,457M +58F +$201 and 4-3 17,380M 830F 305D. The next dam has 16,110M 672F. *Shenmont Farm, Dayton, VA.*

A December Big Tex calf out of an 83-point Nances Nobleman dam with MCD +2,488M and 7/82 CI: +689M +$86. *Double A Farm, Mt. Eaton, OH.*

An October senior calf by Top Dividend and out of an 85-point Choice daughter with 7/82 CI: +1,165M +$155 and a 3-record average of 14,775M 656F 305D ME. The grandam is VG-82. *Sheldegren Guernseys, Colrain, MA.*

A Fayette daughter due at sale time to Choice. Dam has 4-04 16,107M 735F 361D and 7/82 CI: +736M +$105. *Hazelwood Guernsey Farm, Webster, MN.*

Another Fayette daughter, this one bred to Atlantic and due in June. Dam is by Schwinghamer Farm Quantity with MCD +1,203M +46F. *Orville Nelson, Webster, MN.*

A Fayette daughter due in May to Top Roe. Dam has 2-5 12,380M 577F 343D. Next dam has 597F. *Ray Miller and Family, Austin, MN.*

A Fayvor daughter due in early June to an Atlantic son. Her dam is VG with 7/82 CI: +363M +$39. *South View Farms, Inc., South Whitley, IN.*

A Maverick heifer due at sale time to Geneglow Rocket Titan. Dam is by Choice with 7/82 CI: +832M +.02% +$130, CPI +180. *Metzger Farms, Inc., Claypool, IN.*

For Sale Catalogs And More Information Contact The Sale Manager

AMERICAN GUERNSEY CATTLE CLUB

P.O. Box 27410, Columbus, Ohio 43227, Phone (614) 864-2409
Ed Wright, Sale Coordinator, 10540 Gratiot Road, Saginaw, Michigan 48603, Phone (517) 781-2967

Being Offered In The National Heifer Sale

April 18 • Delaware, Ohio

Selling

WINDSONG P ROYAL PAMELA

Born September 5, 1982

Her Dam—Carlsen Farm Paula

Her Sire—McDonalds Prince Royal

Carlsen Farm Paula (84)

4-07 7,267M 280F 108D RIP

Paula was purchased at the 1982 Northeast Guernsey Sale. This is her first lactation on official test. We feel Paula, a Kellogg Minnies Choice daughter, will be one of the very best in our herd. Don't miss her daughter on April 18 in Delaware, Ohio.

Her Paternal Grandam

McDonalds Darimost Linda (91)
7/82 Cl: +712M +33F +$106 53% R
CIT +1.5 60% R, CPI +187
MC Dev +3,764M +169F
10-07 19,940M 994F 365D
State Production Leader

Also Selling Are Two Heifers From Our Snow Family

WINDSONG EXTRAS SNOW BUNNY

Born October 9, 1982

Hornback Farm Prince Extra
1/83 PD +769M +.03%
+39F +$119 89% R
PDT +1.6 78% R
PTI +212 86% R

- **Lyrene May Rose Prince**
  6/79 PD +176M +15F +$38 99% R
  PDT +1.5 99% R, PTI +81 99% R
- **Hornback Farm Corporals Sue (82)**
  3-05 16,820M 5.1% 858F 308D
  4-04 *22,320M 5.0% 1,116F 365D
  5-08 20,130M 4.5% 915F 342D
  *National Class Leader

Merit SS Snow (85)
4-04 14,390M 543F 297D
5-04 14,980M 606F 305D
6-05 13,815M 570F 294D

- **Fauver Hill W Super Star**
  1/82 PD +726M +15F +$76 90% R
  PDT +1.1 85% R, PTI +134 89% R
- **Tanrackin Snowdrop (85)**
  2-Record Average 15,675M 665F 305D ME

WINDSONG BIG TEX SNOWBEE

Born July 18, 1982

Co Hill Farms TH Big Tex
1/83 PD +1,313M −.12%
+49F +$173 84% R
PDT +2.6 74% R
PTI +324 81% R

- **Clovelly Top Hornet**
  1/81 PD +1,059M +19F +$107 99% R
  PDT +3.8 98% R, PTI +248 98% R
- **Halmar King Doll (91)**
  7/82 Cl: +719M +27F +$96 45% R
  1974 Gold Star Dam

Windsong Choice Snowflake (75)
7/82 Cl: +855M +20F
+$104 47% R
2Y 12,050M 566F 305D
3Y 8,085M 304F 157D RIP

- **Kellogg Minnies Choice**
  1/83 PD +1,446M −.10%
  +58F +$198 99% R
  PDT +0.9 99% R, PTI +321 99% R
- **Merit SS Snow (85)**
  5-04 14,980M 606F 305D

WINDSONG FARM

Raymond, Mary Ann and Nathan Darling
RFD Box 294A, Barton, Vermont 05822
Telephone (802) 754-2208

Selling

NATIONAL HEIFER SALE

Supports Guernsey Youth

Monday, April 18, 1983
Delaware, Ohio

NEDROW FARMS TELESTAR DEAR

Born January 23, 1982
Sired by Maurana Wis Telestar
Will be bred to Kellogg Minnies Choice

Her Dam With 17,500M
CO HILL FARMS T H DARLA (74)

7/82 CI: +738M +20F +$86, CIT +1.9, CPI +168
4-Record Average 16,308M 687F 305D ME
2-05 15,740M 721F 305D 2X DHIR
3-07 14,360M 606F 264D 2X DHIR
4-06 17,510M 713F 305D 2X DHIR
5-07 16,280M 576F 299D 2X DHIR
Milked 62 and 72 pounds her first two tests this time. Sired by Clovelly Top Hornet

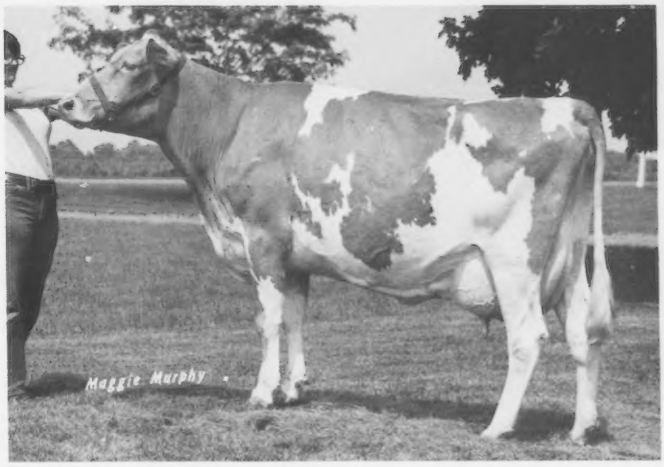

Darla's Very Good Dam
MYERLEA MASTER CHIEF DIM (83)

5-Record Average 10,664M 539F 305D ME
Sired by Woodacres Master Chief

From The Same Maternal Line

CO HILL FARMS T H DOLLY (83)

7/82 CI: +640M +23F +$84, CIT +1.9, CPI +164
By Top Hornet and out of an 81-point Master Chief daughter. With the same grandam, she is bred the same way as Darla. Sold for $5,300 (second high animal) in the 1980 National Convention Sale in Minnesota to Art Cappo.

Dear Sells With High Indexes!

7/82 GI: +1,133M +43F +$153
7/82 PI: +1,028M +38F +$137

Although this impressive yearling is dear to our hearts, we are making her available only because a full sister was born in December. Don't miss this Telestar daughter bred to Choice at the National Heifer Sale.

NEDROW FARMS

Kevin and Barb Nedrow
James Nedrow Family

RD 2, Box 241
Clifton Springs, NY 14432
Telephone (716) 526-5134

John Birdsey
Herdsman

OHIO CONVENTION SALE 1983

JOIN US!

For this elite sale, a part of the AGCC Convention on April 18. The festivities begin with a barbeque at the Delaware County Fairgrounds in Delaware, Ohio on Sunday. The National Heifer Sale and the Ohio Convention Sale take place on Monday.

Some Sale Features Include . . .

A beautiful, young, two-year-old Cyclone daughter that will show. Milking 56 pounds per day, she is bred to Admiral. Her dam is 86 points and now in Canada. *Peter Yost and Family, London, OH.*

A big, young cow with a beautiful udder. Scored VG-88 and by Welcome Wistar Fancy, she has 2-6 15,090M 268D RIP and RV +4,820M +214F. Bred to Rondas Hornet, she has a dam by Maverick with over 18,000M as a Two-Year-Old. *Vernon Deininger and Family, Malvern, OH.*

A dairy Top Dollar Three-Year-Old with over 20,000M and a great future. Due in early May to Prince Extra, she is out of a VG Dartmost dam with a two-record ME average of 13,877M 683F. *Linda JoAnne Yoder, Mt. Eaton, OH.*

A two-year-old Big Tex with 2-0 10,844M 434F 260D RIP and due June 26 to Maverick. Her dam, a Dairy Lad, has 13,384M 551F. The grandam has records to 15,923M 685F. *Dolly Run Farm, Centerville, PA.*

A Prince Extra Two-Year-Old due in February. From two generations of VG dams. Dam is 88 points with 17,000M 800F. The grandam has 17,770M. *Roes-Mor Farm, Flanagan, IL.*

Her Telestar Bred To Admiral Sells

SPRING WALK LH ETTA (91)

7/82 CI: +1,383M +65F +$208, CPI +356
4-00 20,580M 5.2% 1,073F 337D 2X
Her 9-25-80 Telestar daughter bred to Admiral sells. The grandam has 15,650M 738F. Etta's son is at ABS. *Spring Walk Farm, Big Prairie, OH.*

Her Unborn ET By Big Tex Sells

FRE LYN KELLOGGS PRINCE SUE (92)

7/82 CI: +1,373M +52F +$185, CPI +332
5-01 26,684M 1,209F 365D 2X
6-01 25,484M 1,136F 362D 2X
Has Three sons in AI and a sister with 18,199M 891F. Her unborn ET by Big Tex sells in a quality Guernsey recipient. *Fre Lyn Farm, Nottingham, PA.*

Her Premier Due In June Sells

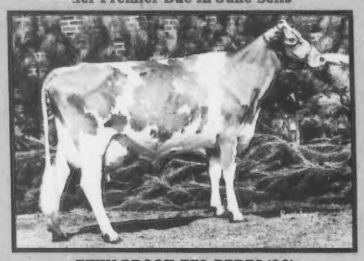

TWIN BROOK TEL PERRI (90)

4-03 22,337M 913F 365D 2X
Her Premier Daughter sells due June 3 to Rolex. The grandam is 83 points with 4-5 15,805M 693F 305D 2X. *Twin Brook Farms, Bentleyville, PA.*

Her Just Fresh Action Dtr. Sells

RAEMELTON MC STAR (91)

3-07 13,880M 5.4% 743F 305D 2X
By Choice. EX two times. Her daughter by Raemelton Hornets Action (PTI +204) sells fresh as a Two-Year-Old. *Raemelton Farm Dairy, Mansfield, OH.*

Her Premier Two-Year-Old Sells

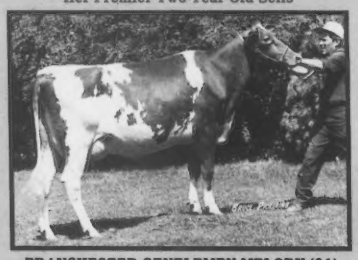

FRANCHESTER GENTLEMEN MELODY (81)

4-09 15,050M 4.8% 721F 305D 2X
Her Premier daughter will sell one month fresh as a Two-Year-Old. A promising young cow for 1983. *Dawn Beiler, Bellevue, OH.*

Her Bred Heifer Will Sell

MAYFLOWER HORNET HONEY (89)

2-06 16,650M 707F 305D 2X
Fourth Four-Year-Old, NGS-Louisville. Her Atlantic heifer due July 19 to Winston sells. *Don Barger, Urbana, OH.*

Don't Miss These Top Consignments

A Prince Extra yearling due before the sale and out of a Choice dam with MCD +1,015M +109F. *Dolly Run Farm, Centerville, PA.*

A fancy Fayvor senior yearling out of a Double Emory Gold Star Dam. Due September 9 to Patrician. Dam is VG-83 with 3-0 16,290M 695F 305D. The grandam is VG-81. *David Erf, Bellevue, OH.*

Another Fayvor daughter, this one with 3-4 14,290M 702F 305D and due in early May to Atlantic. *Richard Eberhard, Mechanicsburg, OH.*

A great, young, 81-point Atlantic daughter making a good record as a two-year-old. Due in early June to Wagners T H Emory. *Scott Bates, Southington, OH.*

Another Atlantic daughter, this one a heifer due shortly after the sale to Choice. Dam is a VG T C Transfer daughter. *Susan Marie Uther, Milan, OH.*

A Maverick Two-Year-Old due May 5 to Big Tex. Has 2-3 10,830M 468F 278D RIP. Her dam has 14,260M 611F, the next dam with over 13,200M. *Phillip Pringle, Lakeville, OH.*

A good Top Hornet heifer due in June with a sister scored VG-83 @ 2Y. *Andrew and Susanne Polley, Bellevue, OH.*

Another Top Hornet, this one due before the sale. Her dam is a Maverick with over 500F. *Vernon Kline, Shreve, OH.*

An 87-point Top Hornet with 1-11 15,340M 631F 305D 2X and due in June to Telestar. *Peter Yost and Family, London, OH.*

A VG-85 Top Hornet fresh in mid-February with 2-0 15,130M 681F 365D 2X. Dam of the first place Junior Calf, 1982 Ohio State Fair. Dam has over 600F. *Ted Renner and Family, Dalton, Ohio.*

These Exciting Choice Daughters Consigned

OHIO CONVENTION SALE 1983

A great, young 87-point cow with 7/82 CI: +1,283M +49F +$174 and 3-11 17,027M 782F 291D 3.5%P RIP. Due in June to Maverick. From two generations of dams with over 700F. *Sickels Dairy, Winchester, IN.*

A Two-Year-Old fresh in late February and out of a Double Emory dam with lifetime to date over 120,000M. A high-testing cow family. *Richard Showalter, Convoy, OH.*

A VG-83 Junior Two-Year-Old with 16,400M 774F 305D 2X and due at sale time to Premier. Her high-testing dam has records to 5.8% and 756F. *Lee and Becky Kohler, Baltimore, OH.*

A beautiful-uddered Three-Year-Old with 12,580M 634F. Bred in March to Big Tex. Her dam has over 600F. *Everett Eby, Elkhart, IN.*

A heifer due two weeks before sale time and out of a dam with 2-3 13,740M 646F 328D 2X. The grandam is VG-82. *Jay Rinehart, Galion, OH.*

A senior yearling bred to Wagners T H Emory. Dam is a high-testing Top Roe daughter. *John Settlage, St. Marys, OH.*

A heifer due after the sale to Maplevale Jupiter Lincoln. Dam is VG with 3-1 14,830M 624F 305D 2X. *Paul Riegel and Family, Amanda, OH.*

This Excellent Cow Will Sell

PENN DEL POTENTATE LUCY (90)

3-04 13,482M 5.1% 688F 303D 2X

Will be fresh before the sale. Dam is a VG-86 Fayvor. The grandam is 83 points. *John and Ginger Myers, Littlestown, PA.*

This Fresh Hornet Sells

LOCUST HILL TOP LAURA (88)

3-06 14,270M 639F 305D 2X

By Top Hornet. Due in mid-February. Dam is EX with 685F. Grandam has 691F. A potential second-generation Excellent. *Locust Hill Farm, Big Prairie, OH.*

A 1982 Junior AA Nominee Is Selling

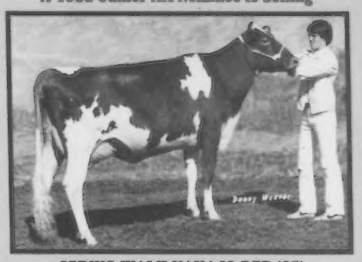

SPRING WALK NAVAJO RED (85)

3-05 11,490M 552F 258D RIP

Due before the sale. 1981 Reserve Jr. All-American. Dam has 604F. Grandam has 17,180M 858F. Third dam has 16,110M 739F. *Scott Bates, Southington, OH.*

lls With High Indexes

TREE PUMP TELESTAR PENNY

7/82 GI: +1,443M +58F +$201. By Telestar. Her VG Choice dam is a Gold Star Dam with 7/82 CI: +1,359M +50F +$181. *Tree Pump Farm, Bellevue, OH.*

This Good Telestar Will Sell

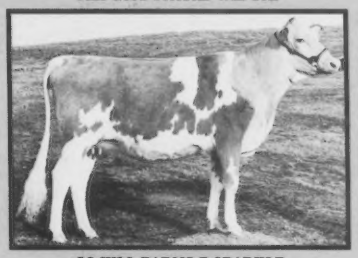

CO HILL FARMS T SPARKLE

By Telestar and due at sale time. Dam has records to 16,514M 5.1% 845F. The grandam has 614F. *Co-Hill Farms, Scenery Hill, PA.*

More High-Indexing Telestars

A Telestar bred heifer due July 31 to Admiral. From an Excellent dam, this heifer carries the highest pedigree-indexing Guernsey calf ever offered at public auction! *Shenmont Farm, Dayton, VA.*

Another Telestar from an Excellent dam, this one fresh as a Two-Year-Old before the sale. Dam has MCD +2,730M +99F with 7/82 CI: +754M +27F +$99. *Homer Martin, Orrville, OH.*

A Milking Maverick Sells!

An 82-point Maverick daughter milking 70 pounds of 5.2% milk as a Junior Three-Year-Old. Due in October to Telestar, she has 2-3 14,090M 5.1% 721F 305D. Her dam is a VG Prince with 769F. *David Klingensmith, Leavittsburg, OH.*

Don't miss the preview of sale cattle on Sunday, April 17

Sale Managed By

THE OHIO GUERNSEY BREEDERS' ASSOCIATION

For Sale Catalogs Contact

THE AMERICAN GUERNSEY CATTLE CLUB, P.O. Box 27410, Columbus, OH 43227 • (614) 864-2409

Remember . . . Delaware, Ohio's the place to be on April 18, 1983!

AMBER CAN DO IT ALL!

. . . PRODUCE AND REPRODUCE

Her Dam Will Sell Just Fresh

OHIO CONVENTION SALE 1983

Delaware, Ohio
April 18, 1983

Renwind Emorys Annie—1st Junior Calf, 1982 Ohio State Fair. By Sande Hill Double Emory.

Selling

KENMIR HORNETS AMBER

(Very Good-85)

Sire-Clovelly Top Hornet

2-00 12,900M 4.4% 566F 305D 2X DHI
15,130M 4.5% 681F 365D 2X DHI

Will be fresh and selling open

She can be yours on April 18!

Renwind Farm

Ted Renner and Family
17286 Old Lincoln Way
Dalton, Ohio 44618
Telephone (216) 828-2604

OHIO CONVENTION SALE 1983

Monday, April 18
Delaware, Ohio

SELLING

A Top Senior Yearling Prospect For '83

CHESTNUT RIDGE EVES FAY

Born October 1, 1981

Her Sire—Housleys Dari Fayvor

Her Dam—Chestnut Ridge Boots Eve (VG-83) G*SD

7/82 CI: +1,043M +20F +$107 51% Rpt.

CPI +139, MC Deviation +4,078M +97F

2-00 15,210M 581F 331D DHIR
3-00 16,290M 695F 305D DHIR
4-02 15,210M 603F 305D DHIR
5-06 16,410M 657F 349D DHIR
6-06 4,880M 173F 82D RIP

Look for her during the sale!

CHESTNUT RIDGE FARM

One of Ohio's Oldest Established Guernsey Herds
1918-1983

Mr. and Mrs. William C. Erf and Family
4516 Yingling Road, Bellevue, Ohio 44811
Telephone (419) 465-2081

The Place To Be In '83 OHIO

Four miles East of Bellevue on Route 20 to Sandhill Road. Then North to Yingling Road. First farm on the right.

Our First Consignment To A Major Sale

OHIO CONVENTION SALE 1983

April 18 • Delaware, Ohio

DA BREN CHOICES POLLYANN

This Choice daughter is selling fresh and open, and is backed by three generations of well-respected AI sires. Fourth Senior Calf, 1981 Western Ohio District Show; third Senior Yearling, 1982 Western Ohio District Show.

Her Dam—Da Bren Emorys Polly (76)
7/82 CI: +764M +19F +$86 52% R
MC Deviation +1,812M +44F
10Y 15,550M 4.5% 701F 365D
Lifetime to date 122,260M 5,597F

Polly is by Sande Hill Double Emory out of a Lyrene Myras Wistar daughter.

The Place To Be In '83 OHIO

Watch for Pollyann on April 18

DA-BREN FARM

Route 2, Box 117, Convoy, Ohio 45832
Telephone (419) 749-2352
Richard Showalter, Owner
Jim Oeehsle, Herdsman

Selling April 18 . . .
A FANCY HEIFER FROM THE FLOWER FAMILY

Her Premier Yearling Daughter Sells

KENMIR TH FLOWER (EX-91) GSD

7/82 CI: +792M +19F, CIT +2.1, CPI +175
2-09 14,210M 4.4% 632F 3.4%P 305D 2X
3-11 15,310M 4.5% 683F 3.4%P 305D 2X
4-09 16,250M 4.5% 735F 305D 2X
6-10 18,780M 4.7% 884F 3.5%P 365D 2X
Sired by Clovelly Top Hornet

NATIONAL HEIFER SALE
Supports Guernsey Youth

Selling . . .

RAEMELTON PREMIERS FANCY

Sired by Western Glow Wistar Premier
Bred to Raemelton TH Atlas, a full brother to Raemelton Hornets Action (PTI +204).

Watch for Fancy on April 18 in Delaware, Ohio!

The Place To Be In '83 OHIO

RAEMELTON FARM DAIRY

1030 Marion Avenue Road, Mansfield, OH 44906
Telephone (419) 756-2571
Roger A. Black, Owner • Ralph E. Turley, Manager
Jeff Turley, Assistant Manager
Federally Acc. Number 43001, Ohio Bangs Acc. Number 4

Farm is located at the Southwest section of the Mansfield City Limits at the corner of Trimble Rd. and Marion Ave.

SELLING . . . SPRINGDALE ACTION BETTELOU

She is a combination of Top Hornet and Minnies Choice.
Her two paternal sisters at Springdale have an average index of +1,014M +30F.

NATIONAL HEIFER SALE
Supports Guernsey Youth

April 18, 1983
Delaware, Ohio

SPRINGDALE ACTION BETTELOU

Born June 1, 1981
Pasture bred, due after June 1, to Springdale Dee Zebo, S: Olympic View B Maverick,
D: Springdale Leader Dee (VG-84) 4-Record Average 15,178M 648F.

Watch for this Action daughter in the National Heifer Show

RAEMELTON HORNETS ACTION

1/83 PD +993M +27F +$114 45% R
PDT +1.5 35% R, PTI +204 43% R

SPRINGDALE CHOICE BECK (VG-80)

1-11 12,555M 4.3% 537F 305D
2-11 16,571M 4.0% 666F 305D
18,725M 739F 305D ME
7/82 CI: +866M +35F +$121 44% R
CIT +0.3 43% R, CPI +181

CLOVELLY TOP HORNET

1/81 PD +1,059M +19F +$107 99% R
PDT +3.8 98% R, PTI +248 98% R
1,005 daughters average 80.8 points

LINDA VISTA FRIENDSHIP ARSENIC (VG-85) GSD

7/82 CI: +1,348M +34F +$153 44% R
Elite Cow 1978, '79, '80, '81
National Class Leader

KELLOGG MINNIES CHOICE

1/83 PD +1,446M −.10% +58F +$198,
PDT +0.9 99% R, PTI +321 99% R
2,191 daughters average 77.2 points

SPRINGDALE STAR BABE (NA)

2-01 12,505M 496F 305D
PGS: Lyrene May Rose Prince
MGS: Eber Lea Farms Winston

Carl A. Schwass
Telephone (616) 757-2654

SPRINGDALE FARM
922 West Kinney Road
Scottville, Michigan 49454

James C. Schwass
Telephone (616) 757-2390

A Classic Design...

Two Show-Age Telestars Sell With Strong Maternal Lines

NATIONAL HEIFER SALE
Supports Guernsey Youth

Monday
April 18, 1983
Delaware, Ohio

OHIO CONVENTION SALE 1983

To The National Heifer Sale | **To The Ohio Convention Sale**

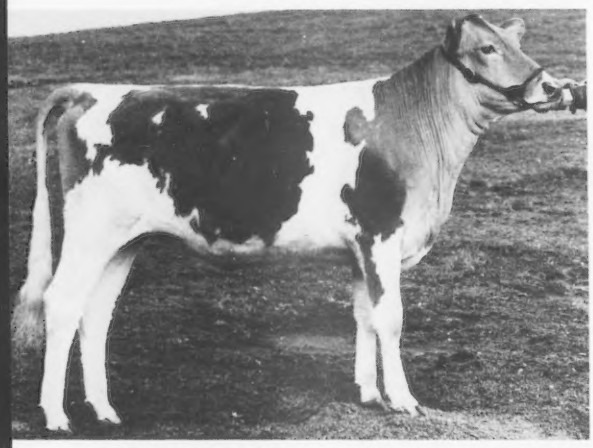

CO HILL FARMS T TERRI (Born 9-15-81)
Sired by Maurana Wis Telestar
Her Dam-Co Hill Farms B T Toast
4-03 14,306M 694F 305D 2X Proj.
MC Deviation +1,905M +71F
7/82 CI: +757M −.01% +35F +$113, CPI +179
Sired by Co Hill Farms T H Big Tex

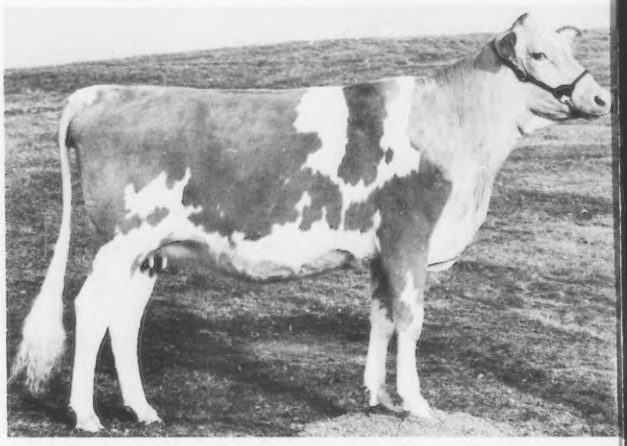

CO HILL FARMS T SPARKLE (Born 3-5-81)
Sired by Maurana Wis Telestar
Her Dam-Co Hill Farms S Sugar (VG)
8-07 16,401M 725F 305D 2X Proj.
MC Deviation +1,159M +104F

Don't Miss These Two Telestars On April 18!

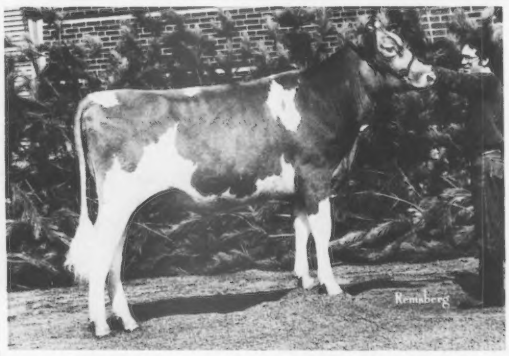

1982 HM All-American Senior Yearling
1982 HM Jr. All-American Senior Yearling

CO HILL FARMS B T NUTMEG
2Y 13,773M 606F 305D 2X Proj.
Fresh three months premature and still milking in the 60s. Bred to Telestar.
SIRE-CO HILL FARMS T H BIG TEX
DAM-CO HILL FARMS F NORA (VG) GSD
MC Deviation +5,337M +196F
7/82 CI: +966M +43F +$141, CPI +244

Co-Hill Farms

"Excellence Backed By Tradition"
JOSEPH M. AND LOUIS D. FAVA
Scenery Hill, Pennsylvania 15360
Telephone (412) 945-6682

RHA 91.6 Cows
13,747M 4.6% 628F

YOUR OPPORTUNITY KNOCKS APRIL 18
at the Ohio Convention Sale

Selling
TWIN BROOK PREMIER PENNY

A March 1981 Western Glow Wistar Premier daughter out of the Excellent, 22,000-pound Telestar at the right. Due June 3 to Metzger Farms Rolex.

OHIO CONVENTION SALE 1983

PENNSYLVANIA GUERNSEY BREEDERS

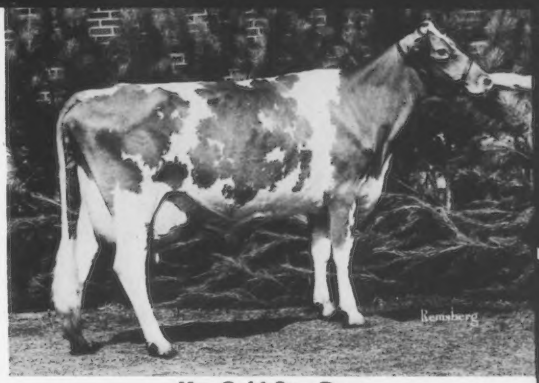

Her Gold Star Dam
TWIN BROOK TEL PERRI (EX-90)

7/82 Cl: +1,409M +54F +$191
2-03 15,940M 4.3% 689F 309D 2X DHIR
3-03 20,370M 4.2% 872F 335D 2X DHIR
4-03 22,340M 4.1% 913F 365D 2X DHIR
Under contract to a major stud

Index
Milk
Fat
Type

TWIN BROOK

John & John E. Marchezak
RD 1, Bentleyville, PA 15314
Telephone (412) 239-4144

1982 COW RANKING AND HERD SUMMARY

①
MAPLE LEAF DEACON JAY (VG-83)

Two-record average 19,537M 4.5% 879F 305D ME
EPA +5,147M +192F, EATA +1,157M +39F 47% R
Jay is sired by Deacon and her maternal grandsire is Hornet. Her August 1982 son by Choice is available.

②
MAPLE LEAF DIXIE GLORYOUS (VG-82)

Three-record average 18,645M 4.5% 835F 305D ME
EPA +4,827M +194F, EATA +849M +35F 35% R
Gloryous is sired by a Hornet son and is making 20,000M 900F 305D as a Four-Year-Old. Her Maverick son born March 1982 is available.

③
PIONEER LANE M CONNIE (VG-84)

Three-record average 17,963M 4.8% 866F 305D ME
EPA +4,332M +224F, EATA +1,130M +55F 42% R
Connie is a Maverick daughter. Her maternal grandsire is Hornet. She has sons at Minnesota Valley Breeders and ABS, and is contracted by a major AI stud to Choice Admiral.

④
CITY VIEWS HORNETS AMY (VG-86)

Three-record average 15,585M 3.9% 609F 305D ME
EPA +2,634M +33F, EATA +835M +13F 43% R
She is sired by Hornet and her maternal grandsire is Prince Don. Her yearling son by Maverick is available.

⑤
MAPLE LEAF FAYVOR GLENA (EX-91)

Two-record average 15,202M 5.2% 785F 305D ME
EPA +2,507M +146F, EATA +561M +33F 40% R
A Fayvor about which we would like you to know.

MAPLE LEAF FARM
Russell J. Wirt And Family
Route 1, Box 45, Lewiston, Minnesota 55952
Telephone (507) 523-3723

OHIO CONVENTION SALE 1983

Her Unborn ET By Big Tex Sells

April 18 • Delaware, Ohio

PENNSYLVANIA GUERNSEY BREEDERS

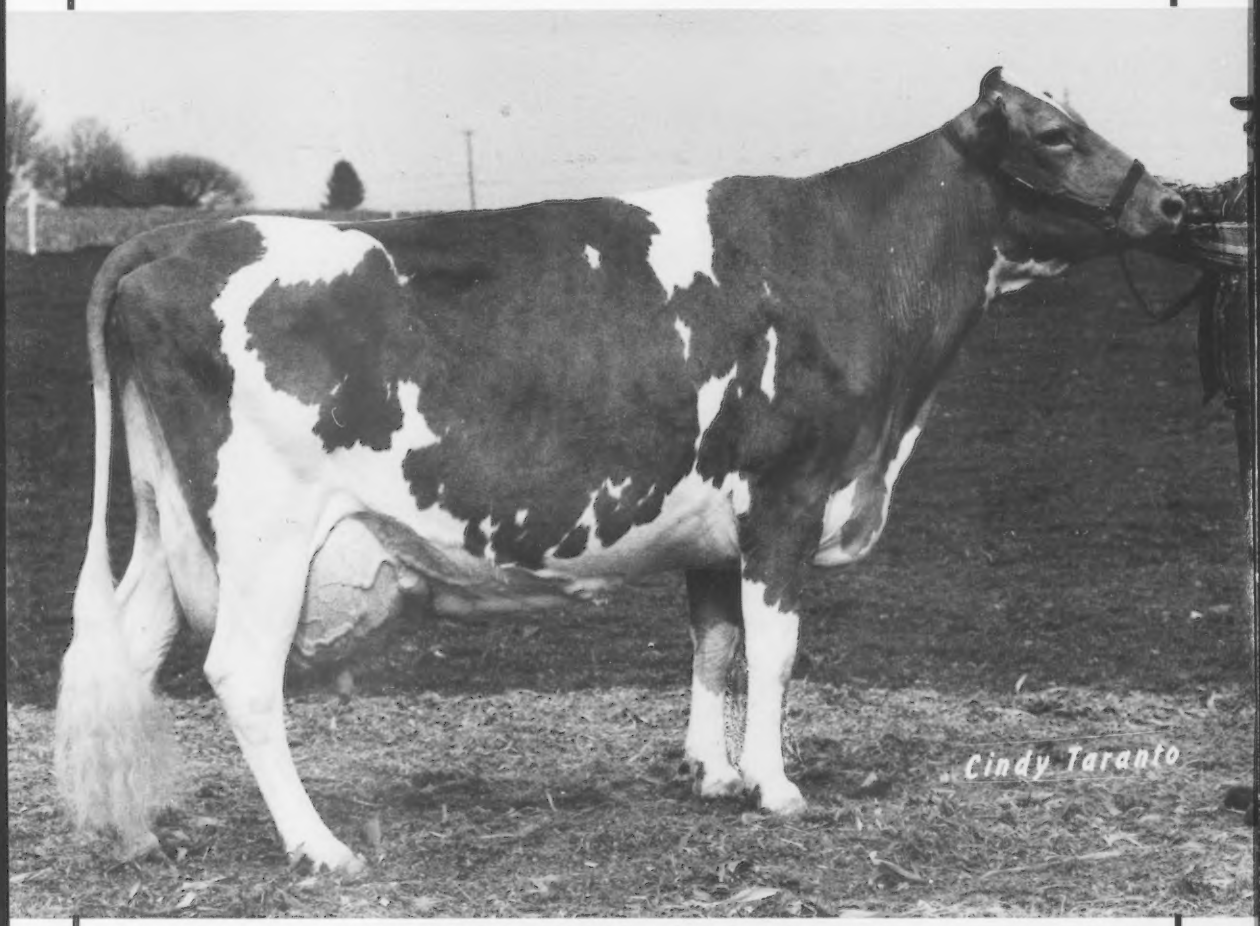

FRE LYN KELLOGGS PRINCE SUE (EX-92)

7/82 CI: +1,373M +52F +$185 48% Rpt. CIT +2.3 49% Rpt., CPI +332

Number 25 in the breed for CPI

2-01	12,072M	4.1%	504F	292D
3-01	17,580M	4.1%	723F	329D
4-00	21,345M	4.2%	905F	331D
5-01	26,684M	4.5%	1,209F	365D
6-01	25,484M	4.5%	1,136F	362D
7-06	20,350M	4.0%	820F	305D

Sue has a Telestar son, Fre Lyn Telestar Revelation ET, available through Select Sires; a Jupiter son, Fre Lyn Jupiter Pac Man, at MAGS and a Choice son, Fre Lyn K Choice Samson, in service at Sire Power.

The embryo was transplanted on October 25. Due in August, the recipient will sell along with the ET. Add some of these fine genetics to your herd on April 18!

FRE-LYN FARM

Fred and Evelyn Crider
Route 2, Nottingham, Pennsylvania 19362
Telephone (717) 529-2862

Come and visit us in beautiful Lancaster County!

EMORY – Siring Fancy Guernseys That Milk

Her Sire – 7th High PTI Of All Active Sires

WAGNERS TH EMORY (PTI +293)

1/83 PD +1,542M –.32% +38F +$170 41% R, PDT +1.4 21% R

Third-high PDM of the breed. Semen available through NAL. His daughters are tall, fancy and good-uddered . . . watch for updated type proof information in July.

NATIONAL HEIFER SALE

Supports Guernsey Youth

Selling a December Senior Yearling by TH Emory from one of our best cow families on April 18 in Delaware, Ohio.

Her Dam-Wagners Innocent Butternut (VG-85)

7/82 CI: +1,430M +59F +$201 43% R

CIT +0.2 45% R, CPI +304

In the top 50 in the breed for CPI

MC Deviation +8,589M +335F

2-00 18,510M 4.6% 858F 365D

3-05 19,900M 4.6% 919F 305D

4-04 23,320M 4.2% 977F 365D

Butternut is one of the top cows in our herd! Her Very Good dam had a five-lactation average of 12,863M 622F. Bid last on this fantastic heifer in Delaware, Ohio!

WAGNER'S GUERNSEY FARM

Audrey D. Wagner, Owner

Route 1, Box 42, Marissa, Illinois 62257 (618) 295-2992

3½ miles North on State Route 4

Virginia Guernsey Breeders enjoyed the opportunity to host the 1982 National Guernsey Convention. We believe it was a successful and fun meeting for everyone. We would like to encourage all Guernsey Breeders to join in the excitement and good times that are sure to happen in April in Ohio!

VIRGINIA GUERNSEY BREEDERS' ASSOCIATION

President
John H. Crowgey, Jr.
Route 1, Box 33, Wytheville, Virginia 24382
Telephone (703) 228-4417

Assistant Secretary
Jacqueline C. Everett
7217 University Drive, Richmond, Virginia 23229
Telephone (804) 288-0430

OHIO CONVENTION SALE 1983

OUR LOSS—YOUR GAIN

April 18 • Delaware, Ohio

NATIONAL HEIFER SALE
Supports Guernsey Youth

This Telestar Daughter Sells

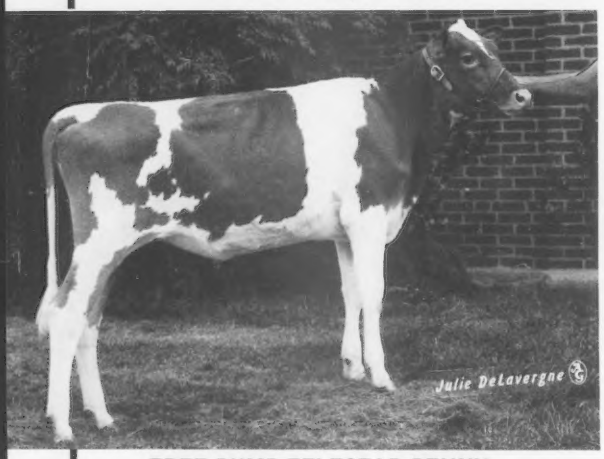

Her Daughter Sells

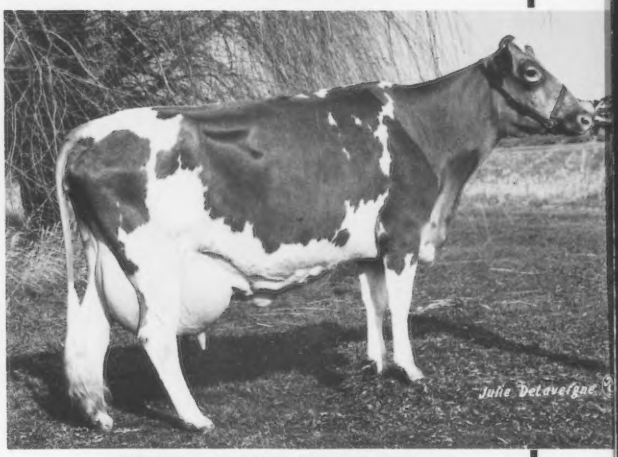

TREE PUMP TELESTAR PENNY

This outstanding Telestar heifer is out of an elite Choice with a CI: +1,359M +50F +$181. Her grandam is a Gold Star Dam with CI: +1,146M +32F +$120. Watch for Penny in the Convention Sale.

MERIT FAYVOR MARIE (VG-85)

4-08 16,030M 4.9% 787F 302D 2X

Her Patrician daughter, Tree Pump Patrician Mamby, is backed by a family of Excellent and Very Good cows. Her grandam is Excellent with 7-03 19,830M 5.6% 1,112F 365D. Bid last on Mamby at the National Heifer Sale.

We have a Premier heifer out of a Banner daughter with 16,480M 4.9% 805F 305D available. Contact us for more information.

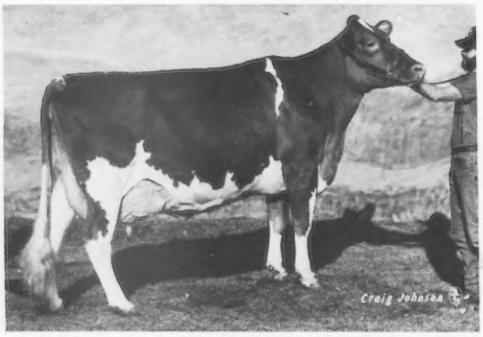

Break Out The Champagne!

GOLDEN VIEW CH TANYA (EX-91)

Honorable Mention All-American Aged Cow

ALL-AMERICAN WINNER

THE PLACE TO BE IN OHIO

TREE PUMP FARM

William and Susan Dillon and Family, 3458 Route 269 South, Bellevue, Ohio 44811 • Telephone (419) 483-7585
Farm is located South of Bellevue on Young Road • Visitors Welcome

OHIO *IS*
The Place To Be On April 18, 1983!

NATIONAL HEIFER SALE — Supports Guernsey Youth

We offer Yosts Admiral Odessa, a powerful senior calf sired by Admiral and out of Hansen-area T H O See, an 87-point Top Hornet daughter with 4-04 13,580M 659F 305D (see Directory page 34 for information on her maternal sister). Pedigree and quality in one beautiful package.

OHIO CONVENTION SALE 1983

We have consigned a big, 87-point Top Hornet Three-Year-Old with 1-11 12,270M 509F 305D. She sells due in June to Telestar. Also, a milky Cyclone Two-Year-Old that is just fresh and milking over 55 pounds. Out of a VG Top Hornet, she will be bred to Admiral.

We welcome you to our farm and invite you to see "the ones they left behind." Another Top Hornet of note is Top Dari Vicky, 1982 Reserve Junior All-American and HM All-American Senior Two-Year-Old Cow. She is looking great and is due in September to Admiral. Thanks to the Roland Ripley Family of New York for making her available to us.

ALL-AMERICAN

January 1983 RHA 13,504M 606F

Visitors Welcome—Breeding Stock Available

Yost Guernsey Farm

PETER, CHRIS, BEN, TOM, ANNE
6300 Rosedale-Milford Center Road
London, Ohio 43140
Telephone (614) 857-1011

The Place To Be In '83 OHIO

Two Of Our Best Go To The National Sales!

NATIONAL HEIFER SALE — Supports Guernsey Youth

April 18
Delaware
Ohio

OHIO CONVENTION SALE 1983

Her Premier Daughter Sells

Mitchells Choice Mitzi Mendy (87)
7/82 CI: +1,248M +54F +$180, CIT +1.2 49% R
CPI +282—Top 100 in the breed for CPI
2-09 15,910M 4.7% 742F 305D
3-09 15,210M 5.2% 794F 305D
4-09 7,140M 4.8% 343F 131D RIP

Selling **Hickory Grove Premier Mist.** Born September 2, 1981. Bred to Choice Admiral. 7/82 PI: +802M +39F +$122, GI: +1,064M +53F +$162. Watch for her in the National Heifer Sale.

Her Premier Daughter Sells

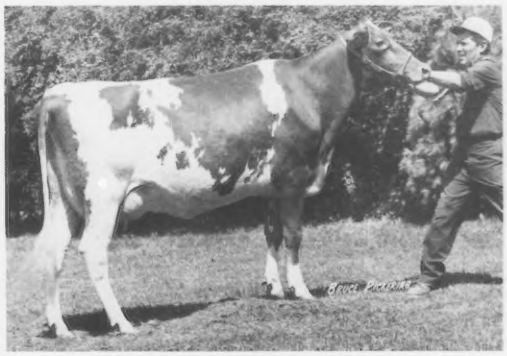

Franchester Gentleman Melody (81)
3-09 13,100M 4.9% 641F 305D
4-09 15,050M 4.8% 721F 305D
7-02 13,340M 5.1% 684F 305D
8-03 12,280M 5.2% 623F 305D

Selling **Hickory Grove Premier Memory.** Born October 28, 1980. She will be selling fresh. Bid last on her in the Ohio Convention Sale!

HICKORY GROVE FARM

Edward Beiler & Family
Andy Schindley
5816 Opperman Road, Bellevue, Ohio 44811
Telephone (419) 483-6575

The Place To Be In '83 OHIO

First Guernsey To Produce Over 30,000M In 305 Days

January 6, 1983 was a landmark day in Saluda, South Carolina for the Guernsey breed, Todd Hipp and a cow named Royal Paulson Champion.

A seven-year-old cow owned by Junior Member Todd Hipp, Champion has joined the elite ranks of those Guernsey cows with official records over 30,000 pounds of milk. Only 13 other official 30,000-pound lactations have been recorded in breed history. These records were made by seven different cows.

Champion however, stands alone in one record-holding category. She is the first and only Guernsey cow to produce over 30,000 pounds of milk in 305 days. She completed this lactation at six years, three months of age totalling 31,482 pounds of milk and 1,215 pounds of butterfat in 305 days on the sixth day of January.

This tremendous dairy cow, out of a Norgerts Royal Paulson daughter, is sired by Royal Champion, a son of Housleys J Champion. Her July cow index is +1,109M +33F +$134 with a modified contemporary deviation of +7,593M +246F.

Champion earned her owner the 1982 National Junior Production award in the individual cow category for milk, butterfat and protein with her five-year-old, mature-equivalent record of 28,202M, 1,086F 305D 2X. Her actual production totalled 29,380M 1,131F 305D. This lactation garnered her the top spot on the National Class Leader list for cows in the five to 10-year-old age group.

(L-R) First Row: Heyward Hipp; Ted Coleman; Dr. James Martin, Clemson University; Frances Martin, president, South Carolina GCC; Todd Hipp. (L-R) Second Row: Dr. David Harmon, Dr. Fred Pardue, Extension Dairy Specialists, Clemson University; Harold Longshore; Joel Black, DHIA supervisor; Charles Nichols; Bob McLaughlin, AGCC Extension Staff; Phil Perry, County Extension Leader; Allen Hipp; George Fowler, Sr., AGCC board member; Kenneth Hipp; Bobby Ruff and Scott Foster, feed company representatives.

Her most recent lactation will put her first in milk and sixth in butterfat production in the same National Class Leader age group.

The day this historical record was completed a party was held in Champion's honor at the farm. Among those present were George Fowler, Sr., AGCC Board member; Frances Martin, President of the South Carolina Guernsey Cattle Club; several extension specialists and local dairymen.

Todd Hipp is the son of Mr. and Mrs. Allen Hipp of Hipp Dairy. Todd's uncle, Kenneth Hipp, bred Royal Paulson Champion.

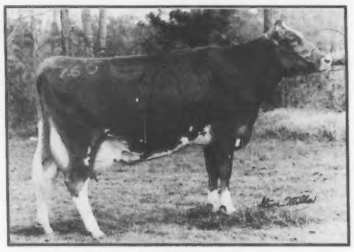

Royal Paulson Champion

Royal Paulson Champion's test day summaries for her record-breaking 305-day lactation.

HERD	SIRE IDENTITY / REGISTRATION OR EARTAG NO	TEST MONTH 4 SCC MILK	TEST MONTH 5 SCC MILK	TEST MONTH 6 SCC MILK	TEST MONTH 7 SCC MILK	TEST MONTH 8 SCC MILK	TEST MONTH 9 SCC MILK	TEST MONTH 9 SCC MILK	TEST MONTH 10 SCC MILK	TEST MONTH 12 SCC MILK	TEST MONTH 010683 SCC MILK	% PROT % FAT	LCT NO.	STATUS AGE	DATE CHANGE MO	DATE CHANGE DAY	CODE	INDEX NUMBER / BARN NAME	CAR DAYS IN MILK	MILK POUNDS	% PROT % FAT	PROTEIN FAT	PROJ 305 DAY MILK	RATING	ERPA
	582908	2	0	1	1	1	3	2	3	1	* 4	37	5						X		30	[illegible]		A	
G	2710601	132	130	120	97	104	80	111	94	81	63	41	75	3	01	2		265	305	31482	[illegible]	1215	29908		+8174

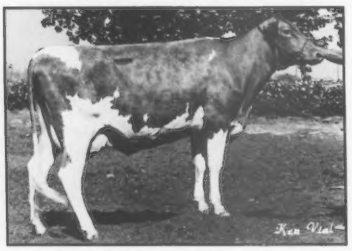

Correction

On page 13 of the December Journal, an incorrect photograph was used for Golden Meadows Fayvors Nellie, winner of the West Expo's Breeders Performance Class. Nellie (pictured above) is now EX-90 and has 3-2 23,000M 1,099F 774P 262D RIP, HM Difference +10,690M, 172% of herd.

New AGCC Members

The following Guernsey breeders have been accepted as members of the American Guernsey Cattle Club.

MISSOURI: Aaron L. Owen, Alo's Reg. Guernseys, Route 1, Brookline 65619; Rilley Floyd Stewart, Route 1, Macomb 65702.

OHIO: Douglas & Teresa Barton, 3007 Greenfield Pike, Sabina 45169; Carl Harting, Jr., Gold Banner Farm, 3818 Philothea Rd., Coldwater 45828; Lee & Becky Kohler & Family, Marodore Farm, 5745 Burchey Rd., Baltimore 43105; Ted. S. Renner, Renwind Farm, 17286 Old Lincoln Hwy., Dalton 44618; Henry Uther, Uther Farm, 13702 Jeffries Rd., Milan 44846.

Ken Vial Photography

Accent on America's Agriculture

P.O. Box 9638
Fresno, CA 93793
Phone (209) 441-8900

Lyrene Wistar Deacon

Lyrene Wistar Deacon, one of the breed's popular bulls in recent years, died in late December. A 12-year-old son of Lyrene Myras Wistar, he was purchased by the Deacon syndicate, a group of Illinois breeders, in the 1972 Lyrene Farms Complete Dispersal. His January 1983 production proof on 1,519 daughters in 464 herds is PD +888M −.04% +38F +$125. His PDT of +1.4 gives Deacon a +217 PTI, making him number 22 on the active AI sire list. Deacon is also the sire of many sons now being proven by AI studs and sire-proving groups. The Deacon Syndicate reports that some semen is still available.

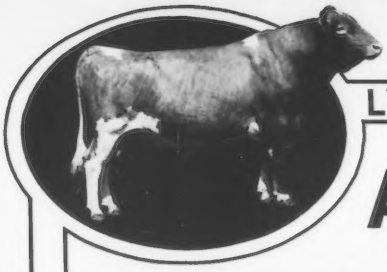

LYRENE WISTAR DEACON

A SIRE OF...

...NATIONAL CLASS LEADERS

CLEVERLANDS DEACON IRIS
7/82 CI: +1,119M +33F +$135
2-02 20,040M* 4.4% 882F 305D 2X
MC Deviation +8,126M +229F
Owned by Cleverlands, Tracy, CA

CLEVERLANDS DEACONS SHEBA
7/82 CI: +936M +47F +$146
2-01 16,720M 5.4% 908F* 305D 2X
MC Deviation +4,491M +308F
Owned by Cleverlands, Tracy, CA

POLY DEACON BERNA (83)
7/82 CI: +556M +31F +$92, CPI +150
2-01 19,410M 5.5% 1,073F* 365D 2X
MC Deviation +2,453M +160F
Owned by Cal Poly, San Luis Obispo, CA

... ALL-AMERICANS AND JUNIOR ALL-AMERICANS

BRANSTETTERS DEACON CLARA
1981 Reserve All-American Junior Yearling Heifer
1982 Honorable Mention All-American
Junior Two-Year-Old
Owned by Branstetter Dairy, Edmonton, KY.

WAGNERS DEACON MISSY
1981 Honorable Mention Junior All-American
Senior Two-Year-Old
1982 Honorable Mention Junior All-American
Three-Year-Old
Owned by Sunnydell Farm, Southampton, MA

CLOVER JACK DEACON PRALENE
1981 Senior Two-Year-Old All-American Nominee
1982 Grand Champion Female, West Expo
Owned by Clover Jack Farm, Ferndale, CA

... SALE TOPPERS

WAGNERS DEACON MISSY
$7,000. Second high, 1982 Kentucky Fall Sale. Owned by Wayne Fowles, MA.

FAUVER HILL DE MARGERY
$5,500. Second Boulder View Sale. Owned by Maurice DeGroot, WI.

DUTCH MILL DEACONS LUCINDA
$4,550. Top of the 1980 National Heifer Sale. Owned by David Burkhart, IA.

BOULDER VIEW DEACONS CHRYSTAL
$6,700. First Boulder View Sale. Owned by Lester and John Lurvey, WI.

MYOWN DEACON PAM
$5,000. Second high, 1977 Kentucky National Sale. Owned by Bert and Gert Schwinghamer, MN.

RED HILL CINDY
$4,350. Second Boulder View Sale. Owned by Holli Griggs, OK.

Although Deacon is gone, his positive influence on the breed will continue through his many daughters and sons now in AI service. Some semen is still available on...

LYRENE WISTAR DEACON

A Bull For The Most Discriminating Breeder

1/83 USDA PD +888M −.04% +38F +$125 98% R, PDT +1.4, PTI +217
Number 22 in the breed for PTI

THE DEACON SYNDICATE

For Deacon Semen contact

NOBA, Inc.
P.O. Box 607
Tiffin, OH 44883
Phone (419) 447-6262

Atlantic Breeders Coop
1575 Apollo Drive
Lancaster, PA 17601
Phone (717) 569-0413

LABC
Box BD, LSU
Baton Rouge, LA 70893
Phone (504) 388-3293

Illini Sire Service
201 Park Street
Cornell, IL 61319
Toll Free (800) 435-4351
Illinois (800) 892-3373

THE MARK OF DEACON

Lyrene Wistar Deacon has left a very positive mark in our herd. We have used him extensively in recent years with results like this . . .

MARTIN OAKS WD JOSSIE (83)
7/82 CI: +704M −.11% +22F +$87, CPI +142
MD Deviation +2,970M +44F
1-11 12,830M 503F 305D 2X DHIR
16,422M 634F 305D 2X ME
Bred to Kellogg Minnies Choice

MARTIN OAKS WD BABE (78)
7/82 CI: +690M −.07% +26F +$93, CPI +124
MC Deviation +2,020M +152F
2-01 12,320M 598F 305D 2X DHIR
14,168M 682F 305D 2X ME

Deacon also sired the second high-selling consignment to the 1982 National Heifer Sale, Martin Oaks D Herta, purchased by Ronnie and Toni Ray of California. Her full sister, Martin Oaks Deacon Herta, will be fresh this fall. Their dam is an 85-point, GSD, Edisto Farms Favorites Bonus daughter.

Visitors Welcome

MARTIN OAKS

"Working to improve through better breeding"
Ben J. and Benji Martin Thomas Lee and Frances Martin
Route 1, Box 183C, Liberty, South Carolina 29657
Telephone House (803) 261-6047 Barn 261-6002

OHIO CONVENTION SALE 1983

April 18, 1983
Delaware, Ohio

A PENNSYLVANIA EXCELLENT IS CONSIGNED

PENNSYLVANIA GUERNSEY BREEDERS

PENN DEL POTENTATE LUCY (EX-90)
2-03 10,850M 4.4% 478F 305D
3-04 13,480M 5.1% 688F 303D

Her Very Good Dam
Penn Del Fayvors Lynn (VG-86)
2-07 11,795M 5.2% 608F 305D
3-10 12,385M 5.1% 631F 356D
5-01 12,443M 5.2% 641F 305D
6-03 13,015M 4.9% 635F 305D

Lucy will be selling fresh and open. She will make an excellent addition to your herd, so bid last on April 18!

"Bred of Tradition and Nurtured with Pride"

GREEN MANOR GUERNSEYS

1½ miles East of Littlestown
off Route 194 on Mehring Road

John and Ginger Myers
RD 2, Box 93
Littlestown, PA 17340
(717) 359-7542

Deacon Inheritance At Sunnydell

TWO NEW EXCELLENTS

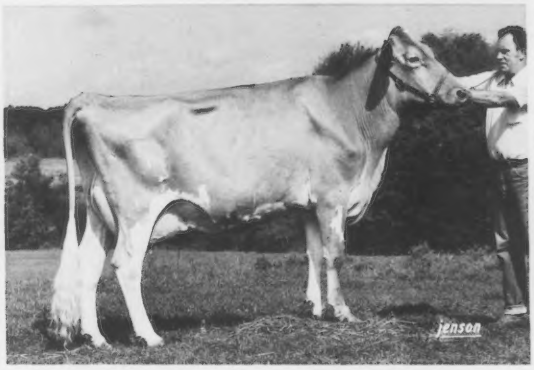

McDONALDS DEACON BABS (90 in 12-82)
3-04 14,046M 4.9% 693F 303D 2X
Reserve Grand Champion, 1982 ESE

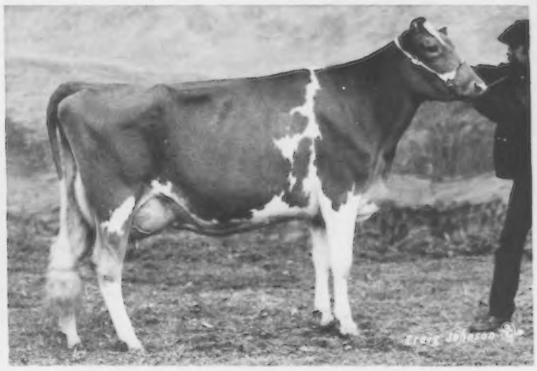

WAGNERS DEACON MISSY (90 in 12-82)
3-07 6,517M 269F 113D 2X RIP
1982 HM Junior All American Three-Year-Old. Congratulations to Donna Wagner, former owner.

Babs's dam, McDonalds C Sunshine (89), was superovulated to Deacon with 22 resulting embryos. Twelve were transplanted and are due in April. Ten embryos were frozen for future use.

Babs's Full Brother

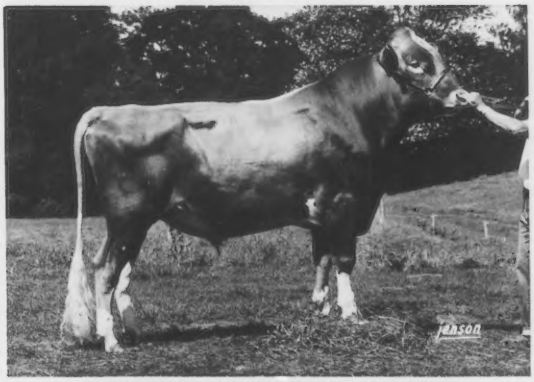

SUNNYDELL DEACON SUN DANCE
Born October 28, 1979
7/82 PI: +599M +30F +$181,
GI: +602M +28F +$79
Semen now available

A Deacon Granddaughter That Excites Us

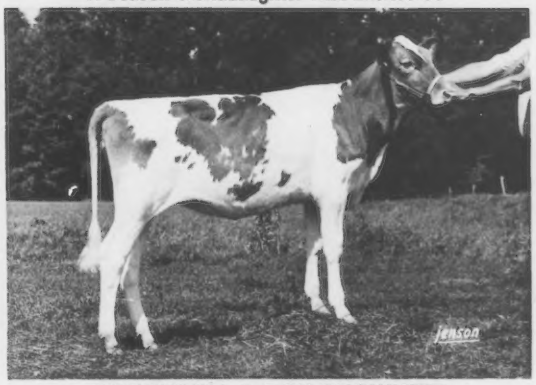

SUNNYDELL D DAN SNOWHITE
Born December 30, 1981
First Junior Calf, 1982 ESE open show; Junior Champion, Tri-County Fair; first at 10 local shows.

SUNNYDELL FARM

Exit 3 Mass Pike, seven miles North on Route 10
11 Gunn Road, Southampton, MA 01073 (413) 527-9382
Mr. and Mrs. Elwyn Fowles Dr. and Mrs. Wayne Fowles
Kirsten, Derek, Erika, Gretchen; Shawn Thayer; Chris Fowles
Herdsman—Richard Cramer and Family

Celebrating one year with us is Rich Cramer. Here he is, waving his banner for Guernseys!

THE FIFTH GENERATION
at
MUEHLING MEADOWS

Carrie and Rachel say,

"We like LONGEVITY!"

Muehling Meadows Deacon Cristi (82)

5-00 20,400M 4.9% 996F 365D 2X DHIR
6-02 21,050M 4.8% 1,002F 365D 2X DHIR
7-04 20,410M 4.8% 981F 365D 2X DHIR
Lifetime 100,830M 4.7% 4,774F

MUEHLING MEADOWS

Rich and Mary
Phone (815) 457-2265

"Cows, Corn and Cackleberries"
The Muehling Family
Cissna Park, Illinois 60924

Greg, Linda and Carrie
Phone (815) 457-2354

HM All-American . . . A Favorite Deacon

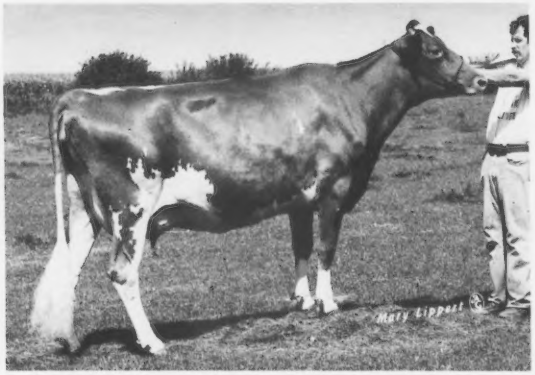

ALL-AMERICAN

Honorable Mention All-American Three-Year-Old

ROES MOR AL CYNTHIA

2-08 11,100M 5.0% 550F 305D 2X

1982 Show Record-First and BU, NGS-Madison; Grand Champion, IL State Fair. Safe with calf by Big Tex. Her VG dam was also Grand Champion of the IL State Fair.

PECKS DEACON TINA (89)

2-11 13,140M 4.9% 643F 305D 2X

First Four-Year-Old Cow, 1982 IL State Fair; First Three-Year-Old Cow, 1981 IL State Fair. By Deacon. Out of a Darimost dam. Her Big Tex son is available. Owned by Marvin Fansher.

ROES-MOR

Flanagan, Illinois 61740
1¾ miles NE of Flanagan
Visitors Welcome

John and Debra Roeschley
Telephone (815) 796-2603

Jerry and Mary Roeschley
Telephone (815) 796-2636

Deacon Is Still Available Through NAL Affiliated Breeders

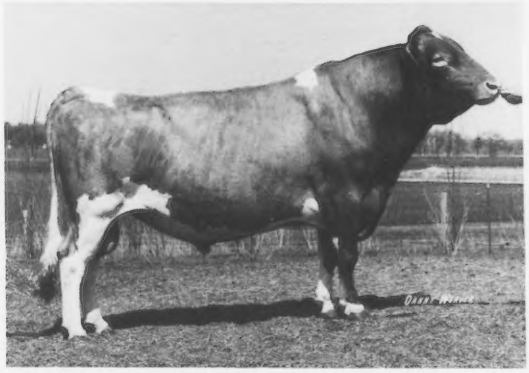

83G561 Lyrene Wistar DEACON

USDA (1/82) 93% Rpt.
1,252 Daus. 401 Herds
PD +888M −.04% +38F +$125
AGCC (1/83) 97% Rpt.
716 Daus. PDT +1.4

Through NAL Affiliated Breeders, the exceptional inheritance of this outstanding sire is yours!

More Great News: Emory Is Now +1,542M!

1G149 Wagners T H EMORY

USDA (1/83) 41% Rpt.
26 Daus. 11 Herds
PD +1,542M −.32% +38F +$170
AGCC (1/83) 21% Rpt.
6 Daus. PDT +1.4

Appealingly priced, Emory is one of today's best bargains in top genetics!

Here are more High-PD Guernseys at NAL...

15G116 Sniders LASSIEs Dairy Lad
1/83 PD +1,124M +45F +$154 77% Rpt.
22 App. Daus. PDT −0.2 52% Rpt.

21G249 Olympic View JAMAICA
1/83 PD +1,140M +41F +$148 65% Rpt.
32 App. Daus. PDT +1.0 63% Rpt.

1G144 Dendels Orchards Cora H REX
1/83 PD +1,207M +34F +$140 49% Rpt.
9 App. Daus. PDT −1.2 34% Rpt.

21G243 Welcome Fancy TOP DOLLAR
1/83 PD +957M +10F +$82 91% Rpt.
72 App. Daus. PDT +1.9 80% Rpt.

Check with your local NAL representative on availability and price of these and many more plus-proven Guernseys.

AFFILIATED Noba Atlantic Labc BREEDERS

Noba, Inc.
P.O. Box 607
Tiffin, OH 44883
Phone 419/447-6262

Atlantic Breeders Cooperative
1575 Apollo Dr.
Lancaster, PA 17601
Phone 717/569-0413

LABC
Box B.D., LSU
Baton Rouge, LA 70893
Phone 504/388-3293

INSPECTED AND APPROVED BY
CSS
CERTIFIED SEMEN SERVICES

Cleverlands Presents...

TWO TWO-YEAR-OLD CLASS LEADERS

Both Are Sired By
Lyrene Wistar Deacon

CLEVERLANDS DEACONS IRIS
7/82 CI: +1,119M +33F +$135 44% R
MC Deviation +8,126M +229F
2-02 20,040M* 4.4% 882F 305D 2X

CLEVERLANDS DEACONS SHEBA
7/82 CI: +936M +47F +$146 43% R
MC Deviation +4,491M +308F
2-01 16,720M 5.4% 908F* 305D 2X

Iris's Dam
CLEVERLANDS NANCY IRILLA
2-02 17,340M 588F 305D 2X
Sired by Cleverlands Darimost Nat

The next dam had 2-3 16,160M 639F 305D 2X. Iris's Maternal sister is 82 @ 2Y.

Sheba's Dam
CLEVERLANDS RHONA SHARYLONA
4-02 14,730M 639F 304D 2X
MC Deviation +1,921M +95F

The next dam has an MC Deviation of +3,726M +116F.

AND, A NEW EXCELLENT BILLY DAUGHTER

CLEVERLANDS BILLYS AMOA (EX-90)

Stature	Chest & Body	Dairy Char.	Foot Angle	Rear Legs	Pelvic Angle	Rump Width	Fore Udder	RU Width	RU Height	Teat Place.	Susp. Lig.	Udder Depth	Final Score
90	93	92	72	75	72	87	87	86	87	76	84	76	90

7/82 CI: +658M −.02% +29F +$96, CIT +1.4, CPI +169
MC Deviation +1,697M +84F
4-04 16,190M 4.7% 756F 297D 2X

Amoa is just one of the many Burgers Chief Billy daughters that are working exceptionally well for us. We invite you to stop by to see these and other total performance Guernseys at Cleverlands!

Visitors Always Welcome

CLEVERLANDS

George Clever—Stuart and Diana Clever
26254 South Highway 33, P.O. Box 691, Tracy, California 95376
Telephone (209) 835-2827

CALIFORNIA GUERNSEYS

For Real California Value in Dairying Contact These Advertisers or
California Guernsey Cattle Club
1177 West Hedges Ave., Fresno, CA 93728
Tel. 209-441-1208

SOME DEACON DAUGHTERS
We Have Enjoyed Working With

MYOWN DEACONS PAM (VG-86)
7/82 CI: +691M +21F +$84, CIT +1.5, CPI +154
3-03 19,690M 4.5% 891F 365D 2X
Owned by Bert and Gert Schwinghamer of Albany, Minnesota.

Her Top Hornet Son At MVBA
SCHWINGHAMER FARM CAPTAIN
1/83 PD +946M +.01% +46F +$143, PDT +1.4, PTI +245
Semen is available

MYOWN DEACONS JELLO (VG-84)
7/82 CI: +801M +38F +$121, CIT +0.8, CPI +192
MC Deviation +4,411M +379F
4-08 16,940M 5.9% 1,004F 305D 2X
4-08 18,870M 6.0% 1,122F 365D 2X

MYOWN DEACONS GRETCHEN (VG-88)
7/82 CI: +696M +30F +$100
HM Difference +5,167M +234F
2-08 14,270M 4.8% 686F 305D 2X
Fresh November 7 and milking 78 pounds.
Now bred to Big Tex.

MYOWN DEACONS RANDNETTE (D-79)
7/82 CI: +881M +37F +$125, CIT +0.3, CPI +188
HM Difference +5,057M +160F
2-05 15,380M 4.7% 725F 305D 2X
3-06 17,490M 4.2% 736F 365D 2X

BEITZS DEACON GWENETTE (VG-84)
7/82 CI: +472M +25F +$76, CIT +0.3, CPI +109
MC Deviation +1,681M +121F
2-03 13,530M 5.1% 684F 305D 2X

MYOWN DEACONS RANDY (NA)
HM Difference +3,100M +308F
2-06 4,890M 6.0% 295F 97D RIP
Bred to Big Tex. Full sister to Randnette.

MYOWN DEACONS ANN (NA)
HM Difference +4,550M +112F
2-03 6,780M 4.0% 272F 141D RIP
Bred to Choice.

MYOWN DEACONS GING (EX-90)
5-05 12,199M 5.6% 681F 4.0%P 483P 305D, HM Diff +3,832M +256F
Now owned by George Peterson, Jr. of Wilson, Wisconsin.

MYOWN DEACONS CORA (EX-90)
7/82 CI: +522M +26F +$81, CIT +1.0, CPI +135
MC Deviation +2,027M +132F
3-07 13,790M 4.9% 682F 305D 2X

MYOWN DEACONS GLORETTE (D-78)
7/82 CI: +578M +.08% +$102, CIT +0.1, CPI +144
MC Deviation +887M +157F
5-02 17,230M 5.7% 984F 352D 2X

Flash—A Myown-Bred Junior All-American!
Congratulations to Russel Estes and Myown Lorens P Jewel, 1982 Junior All-American Senior Yearling and Reserve All-American Senior Yearling.

MYOWN
GUERNSEYS

Myron and Mark Erdman
Route 1, Box 85
Chenoa, Illinois 61726
Phone (815) 692-3090
Norman Beitz—Herdsman

OFFICIAL DHIR PRODUCTION RECORDS

Received September-October

HERD OWNER / NAME OF COW	AGE	DAYS	ACTUAL RECORD MILK	FAT
Washington				
* EKSTRAN N GARNER			BOW	
BROCKWELL F F VIOLA	2-10	281-2X	12070	576
BROCKWELL FAYVOR NORA	2-09	305-2X	12830	660
* MCMONIGLE ALBERT H & JOHN P			YELM	
MAXVALES WINSTON CORRIN	5-04	305-2X	13400	699
M C LAUREN	3-07	305-2X	12880	578
MAXVALES CHOICE DONNA	3-06	297-2X	18470	757
MAXVALES M C BONNIE	3-05	305-2X	15440	683
MAXVALES DEACON DOLLY	2-03	305-2X	12340	570
MAXVALES B F MAY	2-00	305-2X	11400	491
* VAN MERSBERGEN LEWIS			LYNDEN	
WILL D WEST MAJORETTE	7-11	305-2X	15050	684
WILL D WEST TRANSFERS DAFFY	5-03	305-2X	17610	802
MELLOW MEADOWS BAMBI	3-08	305-2X	14720	594
WILL D WEST ALSTAR GAYLENE	3-03	305-2X	13490	704
WILL D WEST ALSTAR DESIRE	3-03	305-2X	14000	636
WILL D WEST FINANCIER PAM	2-01	305-2X	11320	500
* VAN MERSBERGEN MARVIN			LYNDEN	
MARKWELL FALCONS DAWN	10-10	305-2X	14220	717
MARKWELL BEAUTIFUL HATTIE	8-02	305-2X	13360	556
MARKWELL WINSTON MAUDE	7-11	305-2X	15110	611
MARKWELL POND MAY	7-09	305-2X	14930	565
BAKER VIEW P N THAIS	7-05	305-2X	16350	720
MARKWELL S S JODI	6-06	305-2X	15960	787
GRAYSMARSH M DEWDROP	6-04	305-2X	15810	730
WESTERN GLOW N A PRAISE	5-11	305-2X	15070	773
MARKWELL POLLYS LINDA	5-06	305-2X	15050	658
MARKWELL ALLSTAR RENEE	3-11	305-2X	17140	838
MARKWELL DIVIDENDS DORIS	2-03	305-2X	15480	620
* ROZELYN FARM			LYNDEN	
ROZELYN T H JAYNE	6-07	305-2X	16650	678
ROZELYN PRINCESS BOBBE	6-00	292-2X	14220	688
ROZELYN BUDS JAMIE	5-06	305-2X	14820	789
ROZELYN BUDS THOUGHT	4-09	305-2X	13620	531
ROZELYN DART HAZEL	4-01	305-2X	14550	690
ROZELYN BUSTERS CLEVER	3-05	305-2X	14750	753
ROZELYN LWD FLICKA	3-05	305-2X	14730	649
ROZELYN BTM ANGELINE	3-03	305-2X	13630	665
ROZELYN MASTER WYNNE	2-03	305-2X	21060	837
ROZELYN M DARCY	2-02	305-2X	13320	692
* LANCASTER JAY LESTER			FERNDALE	
ROCK HAVEN PRINCESS MARY	8-06	305-2X	14020	716
ROCK HAVEN COPYS MABLE	6-08	305-2X	15870	685
OLYMPIC VIEW OF GAIL	6-01	305-2X	14010	713
GRAYSMARSH N MONIEE	5-08	305-2X	16550	660
SMIR VALE BERNEICE MICKIE	5-04	305-2X	14820	660
GRAYSMARSH L APRICOT	5-03	305-2X	17260	879
FAR WEST S PRIM	4-02	305-2X	14430	747
FAMILY HILL JOLLY TOLLY	3-03	305-2X	12170	599
FAMILY HILL D DANA	3-00	305-2X	14230	792
VALE VIEW WINSTON TRIXIE	2-05	305-2X	15260	712
RONWAY FAYVORS MARVEL	2-05	305-2X	12950	694
FAMILY HILL LIBERTY LINDY	2-04	305-2X	14120	598
FAMILY HILL M JANET	2-04	305-2X	13400	674
FAMILY HILL FUTURES LOLA	2-03	305-2X	15710	648
GOLDEN GLEN PREMIER MARGIE	2-02	305-2X	14970	682
FAMILY HILL M GEORGIA	2-01	305-2X	11380	543
FAMILY HILL LOYAL BECKY	2-00	305-2X	14020	609
FAMILY HILL M INGA	2-00	305-2X	12250	579
* OLYMPIC VIEW FARM			LYNDEN	
OLYMPIC VIEW J EDITH	5-00	305-2X	14790	722
ROBINDELL BOND JOYCE	4-01	305-2X	15580	680
CLAIRE HAVEN MC ROYAL	4-01	305-2X	15140	721
OLYMPIC VIEW J LORETTA	3-06	305-2X	14210	634
ROBINDELL CHOICE MINNIE	2-04	305-2X	13110	579
* WINTERS KENNETH J			MABTON	
WESTLYNN M SARA	9-10	305-2X	13360	632
WINACRES JIM JOSPHINE	9-08	305-2X	14900	623
SATUS P GINGER	9-03	305-2X	13630	546
WIN CREST PRINCES VIDALIA	7-05	305-2X	16390	858
WIN CREST M BECKY	6-10	305-2X	14310	691
WINACRES F C SUNSHINE LADY	5-06	305-2X	15170	854
WIN CREST FLASHS BERNICE	5-04	305-2X	15270	846
WIN CREST CHARLIE CLARISA	4-07	305-2X	16030	751
WIN CREST STINGER LEAH	3-05	305-2X	12830	691
WIN CREST STINGER VILLIE	3-04	305-2X	14970	645
WIN CREST M JANDY JASS	3-02	305-2X	15320	830
WIN CREST O GRACIE	3-02	305-2X	18660	892
WINCREST VICTOR JANUARY	2-03	305-2X	12070	549
WINCREST TRANSFER GEE	2-02	305-2X	13120	633
WINCREST VICTORS RUST	2-01	305-2X	11700	504
WINCREST DEACON JING	2-00	305-2X	12960	557
Wisconsin				
* HOFF GEORGE C			BARRON	
BREEZEE ACRES OLIVIA	2-01	305-2X	15040	688
* LAESCH PHIL			CURTISS	
LAESCHLAND MIDAS MANDA	2-05	305-2X	14090	646
* GEORGESON DENTON & SONS			MADISON	
LARKSDALE F FROSTY	7-07	365-2X	19310	924
LARKSDALE DUKE ROSEMARIE	6-10	365-2X	19020	945
* UNIVERSITY OF WISCONSIN			MADISON	
U W MERRY LEADER PRINCESS	3-05	283-2X	12820	643
* SMITH WARREN A			WATERTOWN	
CITY VIEWS SULTANS CARLA	6-02	305-2X	18170	802
CITY VIEWS J KASS	2-07	305-2X	16550	655
CITY VIEWS DEACON MARIAN	2-06	305-2X	12520	543
* GOTLIBSON GORDON & HELEN			ELK MOUND	
CHAPMAN FARMS ELLA	9-09	305-2X	16050	700
* COSTELLO JAMES D			MALONE	
JIMCO DARTMOSTS DELLY	8-02	305-2X	17150	774
JIMCO QUANTITYS JJALITY	3-08	305-2X	15740	779
JIMCO ROES ROBIN	2-07	305-2X	13220	586
* HOARD W D & SONS CO			FORT ATKINSON	
DAIRYMAN I W BETTA	4-07	305-2X	15070	619
DAIRYMAN JOLLY DAZZLE	4-04	305-2X	15350	675
DAIRYMAN TELESTAR VAMPOSA	2-01	294-2X	13820	625
DAIRYMAN SULTAN ABBY	2-01	305-2X	12930	584
* PRALLE BERNARD			ONALASKA	
FAUVER HILL SS MACEY	6-09	305-2X	15750	680
HAPPY HILL FLASH ELLIE	5-04	305-2X	17530	924
FAUVER HILL TRANS ROBINA	2-11	300-2X	12840	577
FAUVER HILL TH DELLA	2-07	305-2X	15870	685
* SCHOMBURG RICHARD			WEST SALEM	
GREEN MOOR LUCYS NANCY	10-06	305-2X	15650	728
GREEN MOOR TRICIAS TAMMY	3-03	305-2X	14250	714
* JACOBS ROY E & SONS			SPARTA	
CO HILLS FARMS F NORMA	6-09	305-2X	14020	728
STRAUCH FARMS FAYVOR LIZA	4-09	305-2X	15460	728
GOLD MANOR D F ORCHID	4-06	305-2X	14710	732
* PETERSON DONALD T			CASHTON	
COULEE CREST QUANTITY GENIE	4-05	305-2X	15540	843
* VANDEN HEUVEL DAVID			BLACK CREEK	
SPRING FLD KINGS ELAINE	6-10	304-2X	14730	704
SPRING FLD H H KINGS ABBY	4-07	298-2X	14200	722
SPRING FLD PREMIER GENIE	4-01	305-2X	14830	788
SPRING FLD DIVIDENDS COOKIE	2-05	305-2X	14640	646
* JENSEN DALE A			AMERY	
JENSGOLDEN KACEY TRUCE	5-04	293-2X	14310	663
JENSGOLDEN CHOICE BEVERLY	4-04	305-2X	13420	650
JENSGOLDEN CHOICE MAIDEN	2-07	305-2X	13020	660
* GORDON GALE F			NELSONVILLE	
GORDONDALE MINDY	5-07	305-2X	14520	622
GORDONDALE SMILEY	4-07	305-2X	15650	741
GORDONDALE ANGIE	2-07	305-2X	12680	665
* DOSCH ARIEL & SONS			RICHLAND CENTER	
BETTSWARDS BILLY VERNA	5-09	305-2X	20040	1112
* LURVEY LESTER & SONS			BARABOO	
WYOMING HORNETS CLAPPER	4-05	305-2X	14170	738
GERAR DEACONS HOPEFUL	3-03	296-2X	13020	631
* NELSON JOHN F			WESTBORO	
MEADOW LAWN BRENDAS BONNIE	2-02	305-2X	12950	543
* SMITH RODERICK J			GALESVILLE	
DELIGHTS ECSTASY	2-04	305-2X	12350	613
* HANDSCHKE CALVIN			NEW LONDON	
PR 1-EVERGREEN AMBER	8-07	305-2X	14460	636
Wyoming				
* HOPPES LLOYD V			AFTON	
TRIPPLE T FAYVORS KATE	3-03	305-2X	15280	738

Received October-November, 1982

ARIZONA				
* SHAMROCK GUERNSEY FARM INC			TUCSON	
ADOHR CHAMPS BARONESS	7-08	305-2X	15880	761
ADOHR JASPER OASIA	7-00	305-2X	15410	858
CLEVERLANDS NANCY SYLVIA SWEET	4-10	305-2X	14080	660
CLEVERLANDS BILLY ROSE MYRA	4-10	286-2X	17020	790
CLEVERLANDS JUBILEE TONI	4-06	305-2X	15870	680
CLEVERLANDS AMIGA FUCHSIA	3-10	305-2X	14340	682
CLEVERLANDS SULTANA GISELLA	3-09	305-2X	16570	736
SHAMROCK OZZIE CELIA	3-03	305-2X	13860	580
SHAMROCK TJ DESIRE	3-02	305-2X	13130	454
SHAMROCK FORTYNINER CREAM	3-01	305-2X	14070	724
SHAMROCK B MAVERICK LULU BELL	2-06	305-2X	13800	656
SHAMROCK W FABIAN FLORA	2-05	305-2X	13130	605
SHAMROCK B MAVERICK FAITH	2-04	305-2X	13440	638
CALIFORNIA				
* CALIFORNIA STATE UNIVERSITY FRESNO			FRESNO	
CSUF NUGGETS SECRET	4-03	305-2X	18480	811
CSUF MEADOW DOUGLAS HELEN	3-10	305-2X	15850	690
C S U F HORNETS FLASH	3-08	305-2X	17480	757
* GIACOMINI DONALD			FERNDALE	
CLOVER JACK PR THELMA	5-10	305-2X	16940	781
CLOVER JACK DART CORREEN	5-02	305-2X	17500	743
CLOVER JACK THJ SADIE	3-06	305-2X	16920	798
CLOVER JACK DEACON SWEET	2-01	305-2X	12940	575
* RAY RONNIE & TONI			CHOWCHILLA	
CIRCLE R BB FRISKY	6-11	298-2X	16160	853
PLEGROVSANT FAYE	4-04	305-2X	14650	753
CIRCLE R IGOR ANGEL	3-02	302-2X	14520	696
CIRCLE R ORBIT BEA	2-02	305-2X	13870	608
* NELSON DENNIS E			HILMAR	
NELLS GLOW HERMES KAREN	10-10	305-2X	18530	788
MT VALLEY CARLOS SUZIE	10-03	305-2X	14690	655
ADOHR LAFAYETTE WAR LINARIA	10-02	365-2X	19620	807
DORELLA TIMS SOX	9-07	365-2X	21020	768
NELLS GLOW FORTUNES CLEO	6-09	305-2X	18590	815
MERIT T H AGNIS	6-01	305-2X	16100	631
CLARAVALE ROSE OF HILMAR	4-07	305-2X	19960	921
NELLS GLOW MAVERICK PAZAZ	4-06	305-2X	15740	790
NELLS GLOW SULTAN MISSY	4-01	305-2X	14940	698
NELLS GLOW C DIVIDEND SALLY	3-07	305-2X	14340	687
KUHTZDALE DEACONS EDIE	3-06	305-2X	15810	683
NELLS GLOW FAYVORS PATTY	3-06	305-2X	14530	681
NELLS GLOW JACKSON VELVET	3-02	305-2X	17530	848
TRUSIL MAVERICK MITZIE	3-01	305-2X	18730	778
NELLS GLOW ROCKET MODEL	2-04	305-2X	16140	674
NELLS GLOW DEACON POPPY	2-03	305-2X	16190	780
NELLS GLOW K N P AMANDA	2-02	305-2X	13920	606
NELLS GLOW TELESTAR ILENE	2-00	305-2X	14130	703
* PEAKE KENNETH			LOS GATOS	
CLARAVALE ANNE	9-02	305-2X	16510	664
CLARAVALE M LORNA DOONE	4-03	305-2X	14180	654
* BAY MEADOW FARMS			GALT	
BAY MEADOW COUNT DONDIA	3-06	365-2X	16460	732
BAY MEADOW NELSON HONEYDINE	3-05	365-2X	14860	761
BAY MEADOW ADMIRAL TRACY	3-01	305-2X	13600	647
BAY MEADOW WISTAR HONEYMAID	2-04	365-2X	17460	804
* CLEVER GEORGE H			TRACY	
CLEVERLANDS PATRICIAN POSY LEE	7-04	305-2X	15250	746
CLEVERLANDS BIERY DORELTA ANN	7-02	305-2X	19550	915
CLEVERLANDS NANCY COBI	5-07	305-2X	15610	770
CLEVERLANDS ZENITH WISTERIA	5-00	305-2X	18560	871
CLEVERLANDS D SUCCESS ZOPHELIA	4-05	305-2X	20360	904
CLEVERLANDS NANCY DULAINE	4-04	305-2X	15810	805
CLEVERLANDS NANCY POLKA DOT	4-01	305-2X	13630	635
CLEVERLANDS ZENITH ORPHIBEL	3-09	305-2X	16140	693
CLEVERLANDS TOP ROE DRYAD	3-05	305-2X	14310	574
CLEVERLANDS NANCY JEAN ETTA	3-04	297-2X	16940	714
CLEVERLANDS TOP ROE ETHEL MARY	3-03	305-2X	13630	589
CLEVERLANDS NANCY POLLY ELAINE	3-01	305-2X	16560	751
CLEVERLANDS D BANNER POMO ANA	2-06	305-2X	14740	673
CLEVERLANDS FAYVOR OPENHEARTED	2-05	305-2X	14370	768
CLEVERLANDS MAVIS ROSANTINA	2-03	305-2X	14110	681
CLEVERLANDS NANCY ZOELLA	2-03	305-2X	18440	840
CLEVERLANDS ALSTAR POSY PET	2-02	305-2X	14840	680
CLEVERLANDS PRINCESS DULAINA	2-01	305-2X	12570	682
* CALIFORNIA STATE POLYTECHNIC COLLEGE			SAN LUIS OBISPO	
POLY PRINCES BEV	6-01	305-2X	14810	707
POLY MAVIS MISTLE	5-10	305-2X	16450	751
POLY CHAMPION NEVA	5-08	303-2X	16160	790
POLY DEACON BERNA	3-05	305-2X	14560	766
POLY JUPITER MELITA	3-00	305-2X	15930	838
POLY JUPITER MAPLE	2-11	305-2X	17980	892
POLY DEACON NINA	2-04	305-2X	14660	775

DHIR CREDITS *from page 134*

POLY DEACON SASSY	2-02	305-2X	13700	681
POLY DEACON BLUSH	2-01	305-2X	14600	717
POLY DEACON KAYELLA	2-01	305-2X	12950	668
* ORISIO RICHARD			TULARE	
LONE PALM DUKES TOOTSI	2-03	305-2X	16470	615
COLORADO				
* KAUFMAN WALLACE I			LA SALLE	
ADOHR ZENITH CHRISTAL	5-06	305-2X	14040	564
CONNECTICUT				
* MERRITT RICHARD H			FARMINGTON	
CIRCLEVIEW EMORY JANE	9-02	305-2X	17410	830
RIPLEY FARMS CYCLONE EDDY	7-00	305-2X	16740	834
* PAINE MR & MRS ROBERT			SALISBURY	
LEADERS KING CHLOE	6-07	305-2X	15950	601
* GREENBACKER HERBERT E			MERIDEN	
GREYSTONE HOLLIREX DARIFAY	2-05	305-2X	12820	623
* UNIVERSITY OF CONNECTICUT			STORRS	
UCONN WFH CASANDRA	6-10	305-2X	15330	758
GEORGIA				
* YODER ELI M			CUTHBERT	
ALNO GARY PENNY	4-00	305-2X	15120	682
IOWA				
* SIVESIND FRANK			WAUKON	
PRAIRIE MOON RUBY	4-07	305-2X	15990	759
PRAIRIE MOON PILOT PEARL	4-03	305-2X	16010	710
PRAIRIE MOON BEAU GLORIA	3-06	305-2X	14970	728
PRAIRIE MOON P ADA	3-01	280-2X	13450	635
GUERNGLOW FAYVOR PRINCESS	2-01	305-2X	12500	552
* GROTEGUT CRAIG A			WAUKON	
PRAIRIE MOON LAD LUCY	3-07	305-2X	13940	685
* TROESTER RICHARD			ELKADER	
GARSTLYN W LUCY	4-10	305-2X	16420	872
RAE MAR SHIRLEY	3-04	305-2X	17720	803
RAE MAR LAVERNE	3-02	305-2X	13820	652
RAE MAR BUTTER	3-02	305-2X	13920	694
RAE MAR MATADORS LUCILLE	2-02	305-2X	14180	609
* HEMPELER ARLYN A & SON			GARNAVILLO	
CORA H CALLA	5-00	305-2X	16320	784
CAROLE T H CALLA	4-01	305-2X	15380	769
CAROLE H CAMERO	3-04	305-2X	13930	643
VADA T R VAL	3-03	305-2X	14500	646
PINE NOEL MURIEL	3-01	305-2X	13600	622
FLO TH FAIRY	2-08	305-2X	13630	621
DANANN FUTURES PAJLETTE	2-02	304-2X	15410	685
LOU M LORI	1-11	305-2X	12410	630
FLO D F FLIRT	1-10	305-2X	12460	581
* BENTIEN KEVIN			MONONA	
D G DOR EXTRAVAGANCE	3-06	276-2X	13630	559
* MOSS ELDON & SONS			IOWA CITY	
ELJO PAULA T J POLLY	3-05	305-2X	14410	625
* SYWASSINK DONALD			LETTS	
IDLE NEER FABIAN CELIA	8-01	305-2X	16920	794
IDLE NEER TELESTAR PENNY	6-01	305-2X	14130	678
IDLE NEER JUPITER SUNNY	4-01	305-2X	14370	618
IDLE NEER R H PATTI	4-00	305-2X	20690	909
IDLE NEER R H SILK	3-03	305-2X	13610	613
IDLE NEER R H CARMAL	3-01	305-2X	13700	584
* BENTLEY ALLAN & FAMILY			AMES	
SUNESLOPE CAP ELEGANT	2-00	305-2X	12370	603
* LEUENBERGER CLINTON			FORT ATKINSON	
WILLOW VIEW CHOICE LEE ANN	4-04	305-2X	14830	616
* BURKHART DAVID P			DECORAH	
GOLDEN RAES FAYVORS DECIMAL	5-00	305-2X	14090	562
DA MAR TELESTAR GIGI GALEEN	4-07	305-2X	15840	620
ROSELORNS FAV CANTRICE	4-03	289-2X	14610	579
KELLOGG CHOICES LONI	3-08	305-2X	13800	437
GOLDEN RAE B MAVERICKS SONNET	2-05	305-2X	13310	501
GOLDEN RAE B MAVERICKS BAMBI	2-04	305-2X	14850	640
PRAIRIE MOON LENA	2-03	304-2X	12070	573
IDAHO				
* BAKER DICK & SONS			HOMEDALE	
DIVERSIFIED EMORY GAY	7-03	305-2X	14280	647
SHADYLAWN M LUCY BELL	2-05	305-2X	13330	609
* LINCOLN L L & R L			PARMA	
LINCREST CHOICE BABE	2-00	305-2X	13580	578
* PRITZL JOE			FRUITLAND	
HIGH PRAIRIE VICTORYS LIBBY	5-07	305-2X	14310	743
ILLINOIS				
* MITCHELL JIM P			ENFIELD	
MITCHELLS MELODY MERRISA	7-00	305-2X	20950	897
* MUEHLING RICHARD L			CISSNA PARK	
PECKS DEACONS ANDREA	2-04	305-2X	12740	588
WASNERS DEACON BABE RUTH	2-03	305-2X	13800	689
MUEHLING MEADOWS DE JOSLYN	2-02	305-2X	12970	579
MUEHLING MEADOWS MAY ROYAL	2-01	305-2X	13900	637
* BOESCHE CAROL JEAN			SAINT CHARLES	
PECKS DEACONS TULIP	3-06	305-2X	14680	679
* LATCH W J			SUMNER	
KAJO CORPORALS DOT	8-11	305-2X	15290	692
KAJO T HORNETS DITO	4-10	305-2X	13620	687
KAJO T MARINES DAWN	4-06	305-2X	16470	711
KAJO M R P FRANKIE	3-11	305-2X	17260	854
KAJO FAYVOR PATTY	3-01	305-2X	14890	675
B OAKRIDGE BARTS MADELINE	2-02	305-2X	12650	551
* ROESCHLEY BROS			FLANAGAN	
ROES MOR D C JODY	2-05	305-2X	14320	652
* ERDMAN MYRON E			CHENOA	
MYOWN CITATIONS KATE	6-01	305-2X	18350	655
MYOWN T HORNETS SUSANA	4-04	305-2X	14660	530
UNICORN TOP HELENA	4-03	365-2X	20210	870
MYOWN DEACONS RANDNETTE	3-07	305-2X	15760	655
MYOWN JEWELS MARTHA	2-08	305-2X	14380	694
MYOWN VICEROYS KIT	2-06	305-2X	18780	692
* LAESCH BROS			NORMAL	
BELLE LANE T V	6-02	305-2X	16410	711
BELLE LANE BELLA	3-05	305-2X	14130	843
DUERINGERS WD BERVICE	3-03	305-2X	15780	622
PARK LAWN DARI FAYVOR SUNBEAM	3-00	292-2X	13560	633
* LAESCH ROGER W			BLOOMINGTON	
SUNNY VIEW SHINING STAR	5-03	305-2X	20620	1181
LAESCHS T C TRANSFERS ANGEL	3-04	305-2X	14720	714
* WAGNER AUDREY D			MARISSA	
LUXERIN PRINCE RETA	7-04	305-2X	19040	868
WAGNERS H DING DONG	6-10	305-2X	15210	742
WAGNERS H BUTTERCUP	6-09	365-2X	16390	753
WAGNERS INNOCENT BUTTERNUT	5-07	365-2X	22790	967
WAGNERS J ROSEANNA	3-06	365-2X	15840	688
WAGNERS J ROSEANNA	3-06	365-2X	15840	688
WAGNERS EMORY BUTTERFLY	2-04	365-2X	18950	907
WAGNERS EMORY GAIL	2-02	305-2X	16850	659
INDIANA				
* ROLLING LEA FARMS INC			THORNTOWN	
ROLLING LEA MAVERICKS GALA	2-11	278-2X	12690	512
ROLLING LEA T F MINDY	2-01	292-2X	13070	505
* WEAVER VIRGIL C			GOSHEN	
WAGNERS LEADER ELLEJO	5-06	365-2X	22090	1141
VILLA CREST B MELLOW	2-05	305-2X	16760	750
* COCHARD C C			GREENFIELD	
HOOSIER HEART F ELOISE	6-08	305-3X	16360	816
* MITHOEFER JULIUS & FAMILY			CLAYPOOL	
LOOKWELL TOP CHRIS	6-04	305-2X	16240	607
JUALMI LIFTER DORA	4-08	305-2X	14280	736
CORNELL CHOICE JEWEL	4-02	365-2X	30380	1562
* BAKER DANIEL W & FAMILY			MIDDLETOWN	
LERSOY LAWN JAUNTY VERA	6-08	365-3X	20460	954
DAN BA LEE ENFORCER LIBBY	3-03	305-2X	15110	695
DAN BA LEE EMORY RALLY	2-10	305-2X	14250	639
DAN BA LEE CHOICE ROSEMARY	2-05	305-2X	13390	644
DAN BA LEE PREMIER ECOLOGY	2-03	305-2X	13040	623
* GIERHART JOSEPH D & FAMILY			BRYANT	
CORNER GROVE T DAISY	10-01	305-2X	16120	625
* METZGER MYRON R & GRACE E			CLAYPOOL	
METZGER FARMS JUGGLER ROSY	5-05	305-2X	15770	694
U CREEK EMORY EMMA	5-02	305-2X	14900	686
GOLDEN GUSHER DE BETH	3-03	305-2X	14420	660
SUGAR CREEK F C OLCIE	3-03	298-2X	13710	605
METZGER FARMS J R SYNSATION	3-01	305-2X	13600	690
* METZGER MAURICE E & JULIA A			CLAYPOOL	
RAINTREE VIRGIL SHEILA	4-02	305-2X	16090	816
RAINTREE ROE ROLANNE	3-01	305-2X	13340	628
* FRANKS THOMAS JAY			WAWAKA	
FRA MIB DARI FIN HERITAGE	3-05	305-2X	15620	633
* KEEFER FORREST J & JANET R			WAWAKA	
RIVERWOOD CORPORALS DELORA	6-03	305-2X	15270	706
RIVERWOOD PRINCESS REGINA	3-10	305-2X	17190	661
RIVERWOOD DEACONS NYMPH	3-09	292-2X	13800	737
RIVERWOOD QUANTITYS PEG	2-10	305-2X	14740	811
* SICKELS TERRELL E			WINCHESTER	
GOLDEN GUSHER SHIRLEY	3-06	305-2X	14540	607
* RIGGS LEE M & FAMILY			EVANSVILLE	
GREEN RIDGE CHIEFS BILLY GIPSY	5-02	305-2X	14910	701
* METZGER LOREN & OLIVE			SOUTH WHITLEY	
GLEN OAKS DANDY CLEO	8-08	305-2X	14800	800
SOUTH VIEW COMETS BARBEE	6-04	305-2X	16280	752
SOUTH VIEW SULTAN JUNO	5-07	305-2X	19590	775
SOUTH VIEW TEL LETITIA	2-04	305-2X	13060	569
SOUTH VIEW FABIAN MARION	2-03	305-2X	13530	705
KANSAS				
* WINN STEVEN RAY			MORAN	
ECKMANS EFFREM HILDA	10-05	305-2X	15730	643
WINN JACK ABDIEL	5-10	305-2X	15500	717
WINN MARK FLOOSIE	2-06	305-2X	15890	571
WINN VIBRANT MIDGIE	2-00	305-2X	13140	536
WINN VIBRANT LIZA JANE	2-00	305-2X	13030	531
WINN VIBRANT IRIS	1-11	305-2X	13230	509
* SALAVA JOHN & DONNA			LEROY	
WINN ARISTO FANNY	6-03	305-2X	15220	680
ATLASTA YUKON ANN	4-10	301-2X	14520	670
BAKERS SUNSHINE CHRISSIE	2-01	305-2X	15450	606
* ECKMAN ALBERT W			BALDWIN CITY	
ECKMAN INNO BUTTONS	5-03	305-2X	14660	704
ECKMANS R FLO	4-05	289-2X	17410	828
ECKMANS DAIRYMAN WHITIE	2-07	365-2X	16210	863
KENTUCKY				
* BRUNDIGE FREEMAN H			FULTON	
WAL JEAN J ANN	7-04	294-2X	14700	619
WAL JEAN T H DOLLY	5-11	305-2X	16730	716
CLOVER DVERS W F H DIXIE	5-05	305-2X	19240	919
WAL JEAN JANEY	5-01	295-2X	17490	812
LOUISIANA				
* TERREBONNE FLOYD C JR			AMITE	
ROMELLAS NANCES PRINCE CATHY	3-06	281-2X	13970	651
GORDLINES P B HOPE	3-05	305-2X	17140	736
GORDLINES TEX PEACH	3-02	281-2X	14870	696
GORDLINES HOLLIREX KAY	3-01	275-2X	13490	591
* CAPDEBOSCQ BERNARD JR			AMITE	
WAY LYN MASON LINDA	8-04	305-2X	14970	659
BENIGN MAVERICK ENOI MELETTA	3-07	305-2X	14110	646
MASSACHUSETTS				
* KOCH CHRISTOPHER C			COLRAIN	
DREAMLAND CHOICE DIP MARIE	5-02	365-2X	19110	850
* FOWLES ELWYN M			SOUTHAMPTON	
MCDONALDS DARIMOST DALENA	9-11	305-2X	14670	761
SMITHSIDE DC FLORA	6-09	305-2X	13660	639
SUNNYDELL DARIMOST LIBBY	2-07	305-2X	14560	699
SUNNYDELL DARIMOST LIZZIE	2-06	305-2X	15860	754
* GOODFIELD ROBERT G			HARDWICK	
FABIANS TULIP OF HARDWICK	2-11	305-2X	13020	494
QUANTITYS C TRUTH OF HARDWICK	2-05	305-2X	15060	582
* GOODFIELD ROBERT DHIR #2			HARDWICK	
CYCLONE PEG OF HARDWICK	6-01	305-2X	15610	666
DARI BOBBY OF HARDWICK	4-11	305-2X	14640	561
BOBS CHERYL OF HARDWICK	4-05	305-2X	14730	690
VICKYS LULU OF HARDWICK	4-05	303-2X	15680	772
M C LIDAMAE OF HARDWICK	3-05	305-2X	15340	667
M C REGAL OF HARDWICK	3-01	305-2X	14910	660
O V M EM CEE OF HARDWICK	2-05	305-2X	12750	564
* COTTING C E			BERLIN	
CHEDCO MAMBYS HOLLY	11-08	365-2X	20290	902
WILL D WEST COMMAND LYNDA	5-06	365-2X	18130	864
CHEDCO T H PAM	4-00	305-2X	14870	617
CHEDCO CONFESSAS PENELOPE	3-08	305-2X	17840	822
CHEDCO T H NOVEL	3-07	305-2X	18260	837
CHEDCO PETALS NATIE	3-06	305-2X	13430	757
CHEDCO FAYVORS DAISY	2-07	365-2X	16110	678
CHEDCO FAYVORS NOEL	2-02	305-2X	15520	690
CHEDCO FAYVORS PAT	2-01	305-2X	12570	523
MARYLAND				
* UNICORN ASSOCIATES			UNION BRIDGE	
MANOR CHIEFS ANITA	15-00	305-2X	15910	667
UNICORN MINNIES GRETA	3-06	302-2X	14090	569
UNICORN MINNIES OLALEE	3-04	281-2X	12960	502
CIRCLE R IGOR HELENA	3-00	294-2X	12370	595
* LEVEL SQUARE ASSOCIATES			HENDERSON	
ROYAL ACRES FEBRUARY	8-08	305-2X	13930	598
ROYAL ACRES HIANNA	6-09	305-2X	14740	596
* SCHNEBLY SETH K			CLEAR SPRING	
CROWN STONE GOLIATH HARRIET	4-04	305-2X	14550	606
CROWN STONE QUANTITY INEZ	3-05	305-2X	17190	797
CROWN STONE HERMES ICICLE	3-01	305-2X	18090	787

Page 138

Her Telestar Daughter Sells

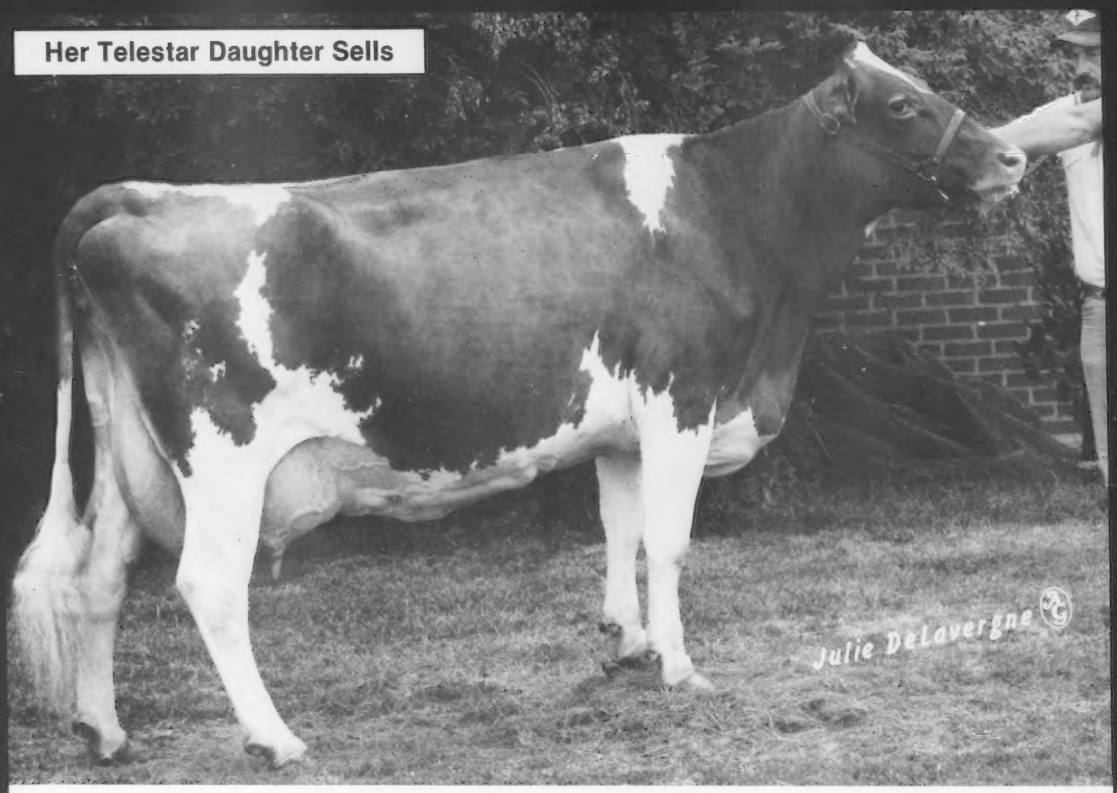

SPRING WALK LH ETTA (91) GSD • CPI +379

1/83 CI: +1,464M −.02% +67F +$214, CIT +2.3, #11 in the breed for CPI

2-02	14,220M	5.0%	733F	326D	2X	
3-01	17,430M	5.3%	922F	305D	2X	
4-00	20,580M	5.2%	1,073F	337D	2X	
5-10	14,280M	4.9%	700F	173D	2X	RIP
Proj.	22,200M		1,098F	305D	2X	ME

Type/Production Award winner at the 1982 Ohio State Fair. Sired by Spring Walk Lassies Hornet. Her August Big Tex son is available through ABS. Etta is due August 7 to Welcome Choice Admiral.

OHIO CONVENTION SALE 1983

Selling . . .

SPRING WALK T HOPE

(Born September 25, 1980)

Sired by Maurana Wis Telestar. Will sell fresh as a Two-Year-Old. Hope's genetic index is +1,455M +66F +$214, one of the highest ever available at public auction. Watch for this Two-Year-Old with a high-testing pedigree on April 18 in Delaware, Ohio!

THE PLACE TO BE IN '83 OHIO

SPRING WALK FARM

WILLIAM WACHTEL AND FAMILY
FLOYD AND EILEEN WACHTEL
Assistant Herdsman-Mike Galbraith
Big Prairie, Ohio 44611

Visitors Always Welcome
Floyd (216) 378-2275
William (216) 378-2273

Take Route 39 to Nashville. Go North at the light on Route 514. Take the first road to the East, TWP 503. Second farm on the left.

• DIXIE DEE • DIXIE DEE • DIXIE DEE • DIXIE DEE • DIXIE DEE • DIXIE DEE • DIXIE DEE • DIXIE DEE •

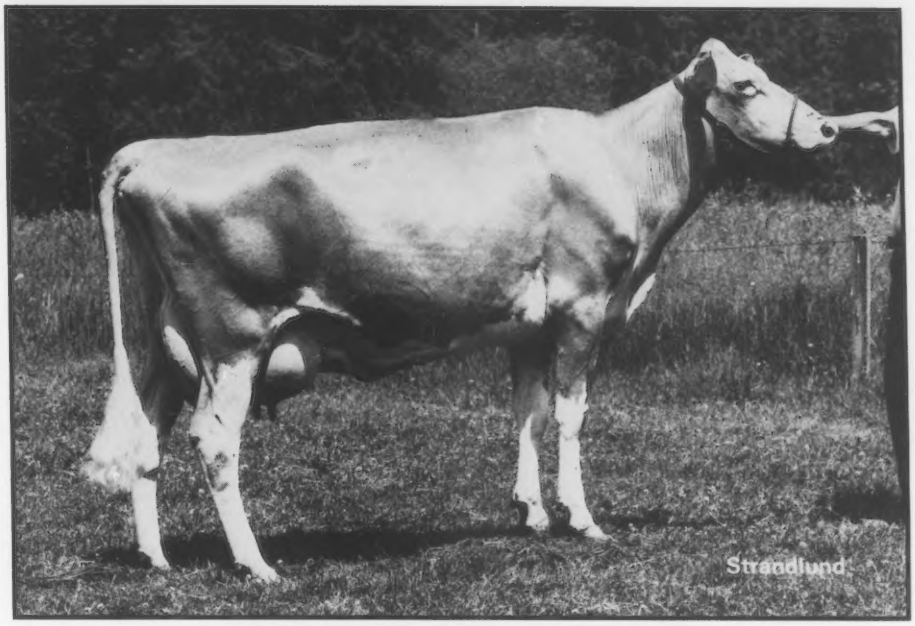

ZABELS FWP DIXIE (Excellent) GSD

7/82 CI: +1,808M −.04% +81F +$266, CIT +1.6, CPI +424

3-00 28,930M* 5.1% 1,473F* 365D 2X, *1st M, 1st F
4-02 27,560M* 5.2% 1,438F* 305D 2X, *2nd M, 1st F
5-03 23,590M 4.2% 1,022F 362D 2X
6-05 26,930M 4.0% 1,081F 332D 2X RIP
Lifetime to date 107,220M 4.9% 5,024F 1,367D 2X

- **Fifth high cow in the breed for Cow Performance Index**
- **Her Maverick Daughter Sells Bred to Telestar!**

Look For M Dixie Dee . . .

. . . At The

NATIONAL HEIFER SALE
Supports Guernsey Youth

April 18, 1983
Delaware, Ohio

GUERNDEAN GUERNSEYS—Pride Of The Rockies

W. DEAN FORSYTH
2511 Weld Co. Rd. 26, Longmont, Colorado 80501
Telephone (303) 772-6325
Located two miles West and one mile North of Junction of I-25 and CO 119

DEE • DIXIE DEE • DIXIE DEE • DIXIE DEE • DIXIE DEE • DIXIE DEE • DIXIE DEE • DIXIE DEE • DIXIE

DHIR CREDITS *from page 135*

MAINE

* GARDINER ROBERT H				GARDINER
PLEASANT HILL CHAMP CANDY	9-10	305-2X	14190	530
OAKLANDS VERITY	7-07	305-2X	14470	676
PLEASANT HILL FAYVOR FINE	7-06	295-2X	14070	571
OAKLANDS NOEL	6-07	305-2X	14160	689
OAKLANDS GINNY	5-04	305-2X	15400	715
OAKLANDS BARBARA	5-01	305-2X	18250	877
OAKLANDS GERTRUDE	4-09	291-2X	17700	794
PLEASANT HILL CHOICE CARAMEL	4-05	305-2X	25120	1097
OAKLANDS GEORGIA	4-04	305-2X	15730	724
OAKLANDS S STELLA	4-02	305-2X	14990	703
OAKLANDS C CAMILLA	3-09	305-2X	15680	804
OAKLANDS GINNYLEE	3-08	304-2X	12830	568
OAKLANDS C CALLA	3-06	305-2X	16110	817
OAKLANDS B GRETA	3-04	305-2X	13600	717
OAKLANDS C CHRISTMAS	2-03	305-2X	12710	685
OAKLANDS C CRICKET	1-10	305-2X	14930	650
* UNIVERSITY OF MAINE				ORONO
U M GJNAR B ADELE	2-01	305-2X	14540	619
* BUSAR WENDELL				SAINT ALBANS
MAPLE ROW WINNIE	3-09	305-2X	14950	528
* WHITCOMB MRS LOIS				BELFAST
WABANAKI PVP SUPER POOKEY	2-03	305-2X	15700	738

MICHIGAN

* FISH JAMES A & ALICE B				HICKORY CORNERS
LOCKSMORE LANCE GRACEFUL	6-06	305-2X	14700	640
LOCKSMORE SPARTAN DELITE	3-04	305-2X	16880	682
* KIRKLIN DALE				KALAMAZOO
U DUKE W RHODA OF WALNUT MANOR	6-05	305-2X	15480	855
CORAS PENNY OF WALNUT MANOR	3-08	305-2X	16100	784
WILDIE SILVER OF WALNUT MANOR	3-05	305-2X	14800	751
FAWN WAY Q ANGIE	3-05	305-2X	14740	718
* SMITH ELTON R & SOOD JERRY E				CALEDONIA
MED O BLOOM HOLIREX JANE	4-04	305-2X	19630	979
MED O BLOOM MAVERICK ROSEY	3-00	302-2X	15290	651
MED O BLOOM CORA FRANCIE	3-00	305-2X	18770	854
* WORDELMAN NORMAN				THREE RIVERS
WORDELMANS P B WANDA	6-03	305-2X	14820	784

MINNESOTA

* FORNER DONALD J				CHASKA
THREE CLIFFS QUANTITY CARRIE	4-10	305-2X	15210	621
* BARLAU GORDON H & FAMILY				NORWOOD
EVERGREEN FARM MALISA	3-08	305-2X	14320	661
EVERGREEN FARM OLLIE J	3-07	305-2X	14130	594
* MELCHERT MARTIN GILBERT				WACONIA
DUTCH MILL FAYVORS FLAME	4-09	305-2X	19120	767
* KIMM FRANK & FAMILY				PELICAN RAPIDS
OAK CREST HATTIES JANICE	8-03	290-2X	16610	716
KIMM FARM QUANTITY MOLLY	6-00	305-2X	19140	923
KIMM FARM FABIAN GRETCHEN	3-08	293-2X	17350	735
* PAULSON ELVIN & SONS				HOUSTON
DALEY CREEK D DEBBIE	3-07	305-2X	14530	699
* STAUPE SANFORD & FAMILY				PRESTON
CROWN HILL DAZZLERS LUCY	2-04	305-2X	12530	516
* UNIVERSITY OF MINNESOTA				GRAND RAPIDS
U OF MINN GR W YULA	8-03	305-2X	14440	575
* HEITKE BARTON				MORA
KNIFE LAKE LEADER BETH	6-02	305-2X	16630	734
KNIFE LAKE DEACONS DIAMOND	4-01	305-2X	15370	786
* SCHULZ ARLEN				GLENCOE
PLEGROVSANT SWEETHEART	9-07	304-2X	16330	761
* HEINS RUSSELL & BERNICE				EYOTA
BERNELL L F BARBIE	6-09	305-2X	15080	693
BERNELL T LEAH	3-08	305-2X	13740	676
KNIFE LAKE FAYVOR ELVIRA	2-10	305-2X	13520	595
BERNELL DAN CHEER	2-01	305-2X	13510	629
* SCHWINGHAMER BERT & GERT				ALBANY
SCHWINGHAMER FARM ANDREA	6-00	305-2X	14490	675
ECKMAN INNO NETTIE	4-10	352-2X	14770	638
SCHWINGHAMER FARM CHARM	3-11	365-2X	14550	656
PIONEER LANE CHOICE COOKIE	3-09	305-2X	14140	573
* TYRRELL HOWARD & DENNIS				BROWERVILLE
OAK CREST CHOICES MOLLY	5-00	304-2X	15120	774
OAK CREST HEMLOCKS NEVA	4-06	305-2X	16450	817
OAK CREST LOTTIES NORLEEN	4-01	305-2X	14060	753
OAK CREST IVIES NESHAMY	4-00	305-2X	14320	722
OAK CREST LEMONS JOETTE	3-02	305-2X	14120	706
OAK CREST HELMAS PAULA	2-08	305-2X	13740	737
OAK CREST NORLEENS PENNY	2-00	305-2X	11660	523
* PIERSON NELS JR				BUTTERFIELD
PIERSONS FOREMOST C TERESA	7-10	305-2X	17300	680
PIERSONS FORWARD NANCY LUANN	6-07	305-2X	15310	737
PIERSONS BART VIVIANS GRACE	5-02	305-2X	14700	603
PIERSONS BART BLAZES SKOSH	4-11	305-2X	19340	856
* WIRT RUSSELL J & FAMILY				LEWISTON
MAPLE LEAF MEDALS GUSTIE	5-03	294-2X	14010	664
MAPLE LEAF MI MERRI JO	4-06	305-2X	14730	795
CITY VIEWS HORNETS AMY	4-06	305-2X	15410	655
MAPLE LEAF HORNETS DOLDELLA	2-10	305-2X	13110	664
PLEGROVSANT LAURIE	2-08	305-2X	15130	734
MAPLE LEAF MEDALS IRMA	2-00	305-2X	12370	622
MAPLE LEAF MEDAL LIB	2-00	305-2X	13210	658
MAPLE LEAF HORNETS MAYME	2-00	305-2X	12210	529
* LASKA BEN J & FAMILY				WINONA
BREEZY POINT PEBBLE	5-11	305-2X	14720	703
* WACHHOLZ BROS				WINONA
HILLDALE T H JESICA	3-09	305-2X	14100	601
HILLDALE J SUNBEAM	3-05	305-2X	15180	654
HILLDALE NL DIXIE	2-11	305-2X	13320	609
HILLDALE SHAWN TONI	2-06	305-2X	13690	608
HILLDALE KING MILKMAID	2-02	305-2X	12400	603
HILLDALE TACO FAY	2-00	292-2X	11880	502
* WERGIN JEROME				BUFFALO
RIDGEROLL MAY PAM	3-07	300-2X	16890	798
* RAISANEN PAUL				COKATO
PIONEER LANE EMORYS FERN	5-11	289-2X	15040	619
PIONEER LANE SULTAN GLADYS	4-10	305-2X	17500	731
PIONEER LANE T MARINE DEDDA	4-07	305-2X	13620	626

MISSOURI

* SCHABBING CHARLES E				CAPE GIRARDEAU
RAMSEY CREEK HOF ERICA	4-06	305-2X	15950	812
RAMSEY CREEK HOF MISSY	3-04	305-2X	14830	704
* PURSLEY RAY W				SPRINGFIELD
PGF BON DIXIE	6-03	305-2X	15850	753
P G F DOLPHIN MABLE	5-01	305-2X	15430	801
P G F CHOICE INDIO	4-08	305-2X	15930	709
* WITHERSPOON MARK & SHANNAN				SPRINGFIELD
MESSLERS GINA	8-07	305-2X	14780	670
HART LANE HORNETS PRINCESS	6-08	361-2X	21240	796
CLOVERDELLS BERTHAS BETH	6-06	305-2X	14790	612
UTOPIA EXTRA WONDER	4-03	363-2X	20260	766
QUERINGERS BOY SARALEE	4-00	305-2X	15440	623
MESSLERS VALERIE	3-08	305-2X	13680	634
FRA HIB SOC SUE	3-06	305-2X	14140	585
FRA HIB CHOICE HELENA	3-04	305-2X	13780	489
CLOVERDELLS LIBBYS LADY	2-10	305-2X	16810	683
* LESTER GAILE & LOUIS S				WEST PLAINS
SULEEN B PRISSI WINDSTORM	2-01	305-2X	12430	683
* PARROTT MR & MRS MARVIN H				KNOB NOSTER
J MAR NELL TOP JOLLY TILLIE	3-03	305-2X	13690	606
TIMBER RIDGE DEACON FAITH	3-01	365-2X	15960	718
TIMBER RIDGE DEACON FAITH	3-01	365-2X	15960	718
* GATES SANDRA MESSER				CAIRO
TIMBER RIDGE DIVIDEND CRICKET	4-06	305-2X	15450	529
TIMBER RIDGE DEACON FROTHY	3-04	305-2X	13540	638

MISSISSIPPI

* MCGEE WILLIAM H				STARKVILLE
MACTOC MAVRICK SOPHIA	4-01	305-2X	17060	777
* MISSISSIPPI STATE UNIVERSITY				MISSISSIPPI STATE
MAGNOLIA HOLLIREX MAYLINE	5-04	305-2X	15360	722
MAGNOLIA CHOICE BLANCHE	5-01	305-2X	16920	657
MAGNOLIA DARIMOST MAYANN	2-10	275-2X	12580	538
MAGNOLIA MAVERICK DOLLYLEE	2-07	305-2X	15050	674
MAGNOLIA MAVERICK PEARLIE	2-05	305-2X	15670	708

MONTANA

* BECKER HERMAN & RUSSELL D				BALLANTINE
BECKER FARMS C POLLY	9-02	305-2X	17120	874
BECKER FARMS CHEY LANDA	4-11	305-2X	19190	749

NEBRASKA

* KONECKY TOM				WAHOO
BEAUTY VIEW DIST SASSY	8-07	305-2X	15160	669
BEAUTY VIEW GALLANT MEG	4-06	305-2X	15560	786
BEAUTY VIEW CHOICE FERN	3-11	305-2X	13980	761
BEAUTY VIEW DOLLAR MONA	3-06	297-2X	13370	614
BEAUTY VIEW MONEY GAY	3-04	305-2X	14340	574
* IMIG FARMS				SEWARD
PRAIRIE ROSE B SONYA TESS	11-03	305-2X	17270	617
* FAIRLEY LEA				FAIRBURY
FAIRLEY FARM W D ROBERTA	2-01	297-2X	12200	551

NEW JERSEY

* KING & QUEEN FARM INC				ALLENTOWN
HILLBREEZE DORAMOST MEGAN	4-02	305-2X	14920	668
* SCOTT EDWARD JR				LAFAYETTE
E S J MORGANS TAFFY	2-03	305-2X	12520	580
E S J MAVERICKS WILMA	2-00	305-2X	13030	560

NEW MEXICO

* HANDLEY DAVID E				VEGUITA
VEGUITA LEADER HENRIETTA	9-01	299-2X	16810	760
VEGUITA WIN JILL	6-05	305-2X	14610	711
VEGUITA GLOSS ROSA	6-04	305-2X	14070	598
VEGUITA D E JANUS	4-02	305-2X	14340	678
VEGUITA QUARTUS LELA	2-06	305-2X	13490	574
* MCPHERSON RON & JOYCE				BOSQUE
GOLDEN GEM P N PENCHANT	6-02	305-2X	16910	765
GOLDEN GEM CHOICE JOANNA	4-00	305-2X	14310	664
GOLDEN GEM MAV ANNETTE	3-03	305-2X	14490	688
ROJOS TELESTAR LIDDY	2-03	298-2X	12190	468
ROJOS GEORGES JULEP	2-03	305-2X	12640	528

NEW YORK

* HOLCOMB ROBERT E				GREENE
HOLCOMBS C LOLA	8-00	305-2X	15590	694
HOLCOMB S S CASSIE	7-00	305-2X	15260	638
HOLCOMBS T D GAYLADY	5-06	305-2X	18650	761
* RIPLEY ROLAND				CORTLAND
SKYTOP PRISSYS DAGNY	4-08	365-2X	21250	967
* COON BROS DHIR 22				AMENIA
SMITHFIELD LEISHA	9-07	305-2X	15790	684
SMITHFIELD DUKES RENEE	8-11	305-2X	15000	761
SMITHFIELD PRINCES CUDDLES	7-07	305-2X	17700	760
SMITHFIELD HORNET RAYMONDE	6-06	305-2X	13380	617
SMITHFIELD DUKE MILKWAY	6-02	305-2X	14980	692
SMITHFIELD ACES BONNIE	5-01	305-2X	14810	745
SMITHFIELD CORP READY	5-00	296-2X	13550	638
SMITHFIELD LIBRAS DAISY	4-10	305-2X	16770	736
SMITHFIELD CORP LIZZIE	4-07	305-2X	15410	719
SMITHFIELD SULTANS DEARHEART	4-06	305-2X	14570	687
SMITHFIELD L DANCY HEART	4-03	305-2X	13890	624
SMITHFIELD PRINCES CAREFREE	4-00	305-2X	13050	604
SMITHFIELD JUPITERS ALLISON	3-11	305-2X	14750	676
SMITHFIELD PRINCES TINA	3-10	305-2X	14860	783
SMITHFIELD DUTCH MAIDEN	3-08	305-2X	12610	544
SMITHFIELD HORNET HONESTY	3-05	305-2X	15920	659
SMITHFIELD HORNET LAVANA	3-05	305-2X	14030	641
SMITHFIELD CONRAD PANDA	3-03	305-2X	13280	769
SMITHFIELD HORNET PURPLE HEART	3-01	305-2X	13460	643
SMITHFIELD HORNET BONBON	3-00	305-2X	12720	604
SMITHFIELD CONRADS DEVIL	3-00	305-2X	12600	620
SMITHFIELD DEACON ECHO	2-11	305-3X	17060	759
SMITHFIELD PRINCE PONY	2-09	305-2X	13810	735
SMITHFIELD PRINCES SHERRYHEART	2-04	305-2X	12850	694
SMITHFIELD PRINCE BUTTERFINGER	2-03	305-2X	11990	565
SMITHFIELD TOPPER BELLE	2-02	305-2X	13690	617
SMITHFIELD DEACON BEULAH	2-01	298-2X	11610	620
SMITHFIELD PRINCE ROSE	2-01	305-2X	12170	595
SMITHFIELD HORNET DEARESTHEART	2-01	294-2X	11780	507
* KOWALSKI LEO				LOCKPORT
MAVERICK CHOICE FARRAH	4-00	305-2X	14760	712
* WHEELER RAYMOND				MARIETTA
WHEELER ACRES CHOICE BESS	3-04	305-2X	14050	596
* NEDROW J KEVIN				CLIFTON SPRINGS
GRAND VIEW HORNETS ASTRA	6-00	305-2X	18120	681
WELCOME TOP DOLLAR VIOLET	3-03	305-2X	15090	624
NEDROW FARMS CHOICES BRANDY	1-11	305-2X	14490	550
* HANSEN RICHARD A				CHERRY VALLEY
HANSENAREA FH DENA	8-10	305-2X	14180	635
HANSENAREA T H NINA	6-01	305-2X	15070	622
HANSENAREA C OLLIE	4-06	305-2X	16410	675
HANSENAREA C DONNA	4-00	305-2X	13860	567
HANSENAREA N LOUANN	2-03	304-2X	13050	529
* PECK WILLIAM H				SCHUYLERVILLE
WELCOME MAXIM WATCH	5-01	297-2X	16930	846
WELCOME CHOICE FLOWER	5-01	305-2X	15920	728
WELCOME MAXIM HELEN	4-08	305-2X	16870	866
WELCOME DARIMOST ERIN	4-04	305-2X	16100	834
WELCOME HEART DAISY	2-01	297-2X	13260	699
* STATE UNIVERSITY AGRICULTURAL & TECHNICAL COLL				COBLESKILL
COBLESKILL CHOICE IVY PEACH	3-08	305-2X	15840	758
* SEAGER JOHN				PRATTSBURG
SAGEBROOK EMORY POLLY	5-02	305-2X	14030	602

Page 139

* WETHERWAX RONALD				WYOMING
HILLCREST ADDY	9-02	305-2X	17580	757
HILLCREST ADELE	3-04	279-2X	13720	550
OHIO				
* RICHARDSON DANA J & SONS				WAPAKONETA
BALMORALS FAYVORS RAVE	2-00	305-2X	11570	534
* DEININGER VERNON L				MALVERN
WOODED VIEW MAVERICK DODIE	4-03	304-2X	14720	599
* BARGER DONALD L				URBANA
MAYFLOWERS T MALISA	8-06	319-2X	14350	671
MAYFLOWERS T LILLY	7-03	305-2X	14850	747
MAYFLOWERS SPARKLING LUELLA	7-02	305-2X	16860	736
* BROCK HAROLD LA VON				NEW WESTON
EARLYWNDALE D BLOOM	3-03	305-2X	13930	648
* RIEGEL PAUL E				AMANDA
PRIDE N JOY FARMS W HOPE	7-05	305-2X	18450	712
PRIDE N JOY FARMS F GENIUNE	5-06	305-2X	16650	704
PRIDE N JOY FARMS K CHOICE BEE	5-01	302-2X	19820	791
PRIDE N JOY FARMS E HARSLOW	5-01	305-2X	15620	732
RACCOON VALLEY GOLDEN LALAH	3-04	305-2X	15090	720
* OBER LLOYD E				NEWBURY
OBERLAND T M WANDA	6-00	305-2X	15630	734
WENDROL CHOICE DONNETTE	4-05	305-2X	15190	711
OBERLAND MAVERICK DANA	3-01	305-2X	13290	643
* KLINE DAVID JR				FREDERICKSBURG
KLINEHEIM HOLLI RJBY	5-08	305-2X	14910	743
* FETTER RUSSEL M & ETHEL L				BIG PRAIRIE
LOCUST HILL TOP LAURA	3-07	305-2X	14280	639
* WACHTEL FLOYD & FAMILY				BIG PRAIRIE
SPRING WALK UC VALLEY	5-10	305-2X	15580	679
SPRING WALK UC ROSEBUD	4-09	305-2X	14660	626
SPRING WALK LH DOTTY	4-04	305-2X	15520	711
SPRING WALK L C DELIGHT	3-05	305-2X	16580	735
* ERF WILLIAM C				BELLEVUE
CHESTNUT RIDGE BETHS SHERRY	4-07	305-2X	14420	649
* DILLON WILLIAM KENT				BELLEVUE
UTHER FARM SOLDIE HALYARD	5-11	305-2X	14020	641
GOLDEN VIEW K N P GINA	4-00	305-2X	17750	807
MILLCREEK MANOR BEN PET	3-03	305-2X	13780	611
* KLINE PAUL & MARIE				UTICA
PALMAR PREMIERS LOIS	2-01	305-2X	12500	619
* PATTON WILLIAM A				NEW LONDON
PATTONHOLM WISTARS LOLA	2-09	305-2X	12990	678
* FORTKAMP CARL				COLDWATER
GLEN OAKS FOND LASSITA	5-04	305-2X	14450	719
MILLCREEK MANOR ALADIN BEA	4-08	305-2X	14550	796
* LEIS HAROLD E & FAMILY				FARMERSVILLE
KLA NOL GOLDEN D ALICIA	3-01	292-2X	14440	640
* POLLEY ANDREW				BELLEVUE
GLEN OAKS STARS STARLET	5-03	305-2X	16180	736
GLEN OAKS TM LEXACON	4-03	305-2X	14050	605
YORKLANDS TRANSFER DAISY	3-07	305-2X	13690	695
OKLAHOMA				
* MUNGLE J JENE				ATOKA
MUNGLES SABO LUCY	9-10	305-2X	14820	659
MUNGLES S COUNTRY BOY MARJORIE	5-08	305-2X	18060	620
MUNGLES EMORY BONS CINDY	5-00	305-2X	14880	658
MUNGLES L HORNETS DELTA	2-00	305-2X	12200	532
* LORENZ VERGIL				HITCHCOCK
RED HILL RHODA	5-09	305-2X	14810	751
RED HILL STARKISS	4-10	286-2X	15020	752
RED HILL SWING	3-08	305-2X	14390	721
RED HILL OTHELIA	3-03	305-2X	18820	926
RED HILL DELPHA	2-01	305-2X	16300	750
OREGON				
* ORISIO RAYMOND				WOODBURN
MUXMANS JUPITER CLOVER	2-00	365-2X	19850	786
* MANN PAUL L & DELORES				SILVERTON
ABIQUA ACRES HEROS SUSAN	9-10	305-2X	18710	807
ABIQUA ACRES IVANS ALMA	7-04	292-2X	14380	725
ABIQUA ACRES FORTJNES LANA	4-02	305-2X	14860	727
ABIQUA ACRES M CARLA	3-10	365-2X	19990	967
ABIQUA ACRES SPARTONS VALLIE	3-08	305-2X	18510	745
ABIQUA ACRES TRANSFERS FLORA	3-07	305-2X	15470	646
ABIQUA ACRES M INESS	3-04	305-2X	18040	816
ABIQUA ACRES M VAL	2-01	365-2X	20940	951
ABIQUA ACRES WINSTONS FANTA	2-00	305-2X	12640	604
ABIQUA ACRES P DREAM	1-11	305-2X	14680	666
* LEUTHOLD DANIEL E				TILLAMOOK
WILSONA S CARMEL	12-03	303-2X	14460	621
WILSONA FARMS CANDY	4-01	305-2X	14340	591
* BOSCH CARL				TILLAMOOK
DESIREE OF KILCHONA	5-03	305-2X	15490	706
KILCHONAS SONNET ROSE	5-02	365-2X	23520	922
* JOSI ERNEST & SONS				TILLAMOOK
MAPLE BROOKS E NANNETTE	11-00	298-2X	13710	564
MAPLE BROOKS P GAITHA	9-08	305-2X	16620	654
WILSON VIEW BLOSSOM MAKER STAR	8-00	291-2X	17690	694
WILSON VIEW VICTOR ANNE	6-00	305-2X	16740	658
W V D CORPORAL SANDY	5-08	305-2X	16850	671
WILSON VIEW FANCY SANDY	5-01	305-2X	16020	668
W V D WINSTONS PRIDE	4-05	305-2X	14260	593
WILSON VIEW CHOICE PEG	4-05	305-2X	15870	747
W V D MAVERICKS PRISM	4-01	305-2X	16030	739
W V D MAVERICKS CB RASHELL	4-01	305-2X	13000	605
WILSON VIEW DEACONS NICOLE	3-04	305-2X	16850	724
NEW HAVEN FAYVOR MOLLIE	3-04	305-2X	15840	705
WILSON VIEW QUANTITY REBA	3-03	305-2X	15820	743
WILSON VIEW WINSTONS PAT	3-02	305-2X	14470	661
WILSON VIEW DEACONS SUGAR	3-01	305-2X	14780	605
WILSON VIEW QUANTITY ANGELA	2-06	305-2X	13390	583
WILSON VIEW MAVERICK ANDRIA	2-05	305-2X	13350	533
WILSON VIEW DARI PATTY	2-04	305-2X	13440	602
WILSON VIEW TOP GOLD	2-03	293-2X	13730	527
WILSON VIEW DEACONS RITA	2-01	305-2X	12420	562
WILSONVIEW DEACON RAQUEL	2-01	305-2X	12890	557
* MARSH HOMESTEAD INC				CORNELIUS
HOMESTEAD CHOICE HANNA	2-01	305-2X	12820	506
* JANSEN WILBUR P				FOREST GROVE
WIL RENE HORNET DIXIE	5-05	305-2X	14930	602
PENNSYLVANIA				
* MYERS MERVIN K				LITTLESTOWN
PINEY LANE DARI POEM	10-02	305-2X	17670	822
PINEY LANE NANCE EMILY	9-08	305-2X	16590	650
PINEY LANE WINSTON PEACOCK	6-10	305-2X	17340	794
PINEY LANE MAVIS PETLY	2-03	305-2X	14420	596
PINEY LANE MINNIE PEDALIA	2-00	305-2X	18160	771
PINEY LANE T H VICKY	1-11	305-2X	12870	529
* MYERS JOHN D & GINGER S				LITTLESTOWN
ELSVIEW FARMS LEADERS BEA	6-02	305-2X	14370	626
ELSVIEW FARMS LEADERS LUCILE	5-06	302-2X	14750	706
MCDONALDS ROSE VIRGINIA	5-01	305-2X	14270	660
SUNNYDELL JUPITER CLARISSA	2-10	365-2X	16200	755
SUNNYDELL JUPITER CLARISSA	2-10	365-2X	16200	755
* MORROW JOHN B				TYRONE
POTTER CREEK CHOICE ALICE	4-01	305-2X	14060	678
* SMITH RICHARD D & VICTORIA M				NEW HOPE
MAPLE KNOLL CEASAR ANGLE	9-09	305-2X	15160	642
MAPLE KNOLL HOLLIREX DANA	9-07	305-2X	16400	781
MAPLE KNOLL BRIGHT SADIE	6-05	284-2X	14100	712
MAPLE KNOLL WINSTON MAUD	5-09	301-2X	14270	674
MAPLE KNOLL DORAMOST DIVA	5-05	305-2X	16710	725
MAPLE KNOLL DORAMOST JOYCE	5-05	305-2X	15070	685
MAPLE KNOLL CHOICE HAZEL	3-10	305-2X	17700	747
MAPLE KNOLL SANFORD JEWEL	3-03	305-2X	14090	642
MAPLE KNOLL MAVERICK HAPPY	2-01	305-2X	13470	603
* KRIEBEL RICHARD				BENTON
K DALE CHOICE LARISA	2-04	290-2X	12700	574
* KUNZ JOHN E				CENTERVILLE
DOLLY RUN M C GETTY	3-01	305-2X	14090	583
DOLLY RUN M C ROSEGOLD	2-03	302-2X	12870	618
*	HERD NO. NOT ON FILE			
WALNUT LANE HOLLY	9-10	305-2X	15450	644
WALNUT LANE MELISSA	6-05	305-2X	16900	669
WALNUT LANE FABIANS ELIZA	6-00	305-2X	18130	838
WALNUT LANE T H ELAINE	4-11	305-2X	20210	844
WALNUT LANE F AUDREY	4-05	305-2X	19430	890
WALNUT LANE D F MONA	4-04	305-2X	16630	798
WALNUT LANE T H AGNES	3-07	281-2X	12760	541
WALNUT LANE FABIANS AVON	3-05	305-2X	15190	688
LEADERS P NANCE DELILAH	3-03	305-2X	15660	696
WALNUT LANE KITTY	3-03	305-2X	13580	581
WALNUT LANE BETHANY	3-02	305-2X	13930	767
WALNUT LANE T H PEPPER	2-05	305-2X	13870	615
WALNUT LANE T H PAT	2-04	305-2X	12470	497
WALNUT LANE T P CHRISTMAS	2-04	305-2X	14960	603
WALNUT LANE FABIANS REBECCA	2-02	305-2X	16460	647
WALNUT LANE MAVERICKS ANGELA	2-01	305-2X	14080	644
* WITMER RAYMOND F & LOUISE A				MILLON STREET
PENN DEL ANDREWS DORIS	10-11	305-2X	15000	711
PENN DEL FAYVORS MURIEL	9-03	305-2X	14940	617
PENN DEL FUTURES BACON	3-10	299-2X	16170	732
PENN DEL ELVIS MISTY	2-01	305-2X	12490	588
* LINDE K D & ELSE				OXFORD
LINDENHOF DARI MIDAS ULRIKA	8-10	305-2X	18620	810
LINDENHOF D M LILY	6-00	305-2X	15910	755
LINDENHOF ANDREWS XETA	5-05	365-2X	16300	701
LINDENHOF L W DEACON KRISSY	3-04	299-2X	15270	696
LINDENHOF FARGO VELIA	3-03	305-2X	18510	876
LINDENHOF DARI FAYVOR ABBIE	2-10	305-2X	13720	661
LINDENHOF D M ANNEBELLA	2-07	275-2X	12630	590
LINDENHOF WMTC ADELE	1-11	305-2X	12690	581
* FERRIS JOSEPH W				NEW WILMINGTON
SUMMERFIELD MAY ASTER	9-04	277-2X	15340	597
SUMMERFIELD FAVOR ILLIA	4-04	305-2X	15500	700
SUMMERFIELD DART ARIA	4-03	305-2X	17030	685
SUMMERFIELD KMC SARONG	3-11	305-2X	19040	910
SUMMERFIELD CITATION SHANA	3-01	305-2X	13870	645
SUMMERFIELD FAYVOR ARUM	2-06	305-2X	12820	572
* MARCHEZAK JOHN				BENTLEYVILLE
TWIN BROOK FAYVOR MERRY TEE	3-04	305-2X	15130	782
* CELESTINE A J & JAMES				SCENERY HILL
ELSVIEW FARMS CHAMPS GENNY	9-08	305-2X	14460	616
ELSVIEW FARMS HORNETS FERN	7-01	305-2X	18710	712
ELSVIEW FARMS TRANSFERS GRACE	6-11	305-2X	18650	847
ELSVIEW FARMS JESS NAN	3-04	305-2X	14440	700
ELSVIEW FARMS PRINCES JUNO	2-05	305-2X	14340	605
* STANER RICHARD				WINDSOR
KELSOS GUARDS CARLA	6-05	305-2X	14770	546
KELSOS PILOTS CRUNDALE	5-01	305-2X	14800	591
KELSOS CLIFFORDS LILAH	3-08	305-2X	14350	557
SOUTH CAROLINA				
* MARTIN THOMAS LEE				LIBERTY
MARTINS BENNIE BERNICE	5-05	305-2X	16590	770
MARTINS TM HONEY	4-05	305-2X	14590	710
MARTINS WD GOLDIE	2-10	305-2X	13130	668
MARTIN OAKS D CLOVER	2-04	305-2X	13560	536
* EDISTO FARM DHIR 82				DENMARK
GAYVIL GUARDS LISSA	10-02	305-2X	13870	610
EDISTO FARMS BIMBO SAUCE	9-02	305-2X	16860	689
HAMMURST JAMIE BRACY	6-00	305-2X	14330	691
EDISTO FARMS CHOICE RHI	5-00	305-2X	14660	692
EDISTO FARMS B D THIO	4-08	301-2X	14430	643
EDISTO FARMS M HEDY	4-03	305-2X	14840	696
EDISTO FARMS DUN ADA	3-09	305-2X	13540	561
EDISTO FARMS DUN DAY	3-09	305-2X	12750	640
EDISTO FARMS TM SIVER	3-08	305-2X	13770	658
EDISTO FARMS DUN QUE	3-04	292-2X	13310	577
EDISTO FARMS M POMA	2-04	305-2X	12480	633
EDISTO FARMS MAVERICK VIOLET	2-01	305-2X	12760	571
EDISTO FARMS F GOARD	2-01	305-2X	12530	489
* WEST ARLINGTON				ULMER
FLAT ACRES GRETAS GRETCHEN	5-02	305-2X	15070	526
* GROSS EDGAR				BAMBERG
VALLEY KINGS MAGGIE	6-05	305-2X	18120	834
VALLEY SULTAN CARALA	5-08	305-2X	18610	873
GARDEN RIDGE X EDELL	5-01	305-2X	18100	764
GARDEN RIDGE X EDNA	4-11	305-2X	15220	701
MARY OF FOX BROOK FARM	4-09	305-2X	13610	581
JONSON LYNDON DONNA	4-00	305-2X	15070	690
ANILORAC GOLDEN IRENE	3-06	305-2X	16530	701
NEDROW FARMS HORNETS ELSIE	3-05	305-2X	14430	531
ANILORAC GOLDEN SHEILA	3-04	305-2X	13880	620
FALCONS PATRICIAN JOYCE	3-01	305-2X	13490	666
ANILORAC GOLDEN CORA	2-11	305-2X	13790	572
M C FLORET OF HARDWICK	2-09	305-2X	13700	636
ANILORAC KATHY FAY	2-07	305-2X	13770	699
ANILORAC T H NADA	2-03	305-2X	13400	553
ANILORAC G H POLLY	2-03	303-2X	13840	527
ANILORAC NOBLE MAMIE	2-00	305-2X	12290	516
* HAMM MARVIN J				NEWBERRY
MYRTLEDALES M TONYA	2-01	296-2X	12540	637
MYRTLEDALES CHOICE HAWAII	2-00	305-2X	12980	635
MYRTLEDALES CHOICE BARTER	2-00	305-2X	12840	701
* CLEMSON UNIVERSITY				CLEMSON
LYNDALE MAVERICK IRNALLA	2-02	305-2X	11540	559
* COLEMAN G MELLWOOD				SALUDA
MELLOORD D CHAMP CRUETT	6-01	305-2X	15550	667
MELLOORD MARVEL ROSETTE	5-04	305-2X	16150	743

NATIONAL HEIFER SALE
Supports Guernsey Youth

April 18, 1983
Delaware, Ohio

A Bred Heifer Out Of A +1,078M Dam Sells!

Car Dale Chum Amiga

Born April 9, 1981. Due June 22 to Falcons Wistar Patrician. Sired by Olympic View B Maverick.

Her Dam
CARLTON CHUM CHOICE
7/82 CI; +1,078M +34F +$134 39% Rpt.
MC Deviation +5,063M +188F
1-10 9,218M 5.0% 463F 305D
2-09 13,548M 4.8% 655F 305D
3-11 12,664M 4.4% 556F 305D
Amiga's grandam had a five-lactation average of 12,342M 4.5% 560F. Her highest record was 15,719M 4.3% 673F.

Her Sire
OLYMPIC VIEW B MAVERICK
1/83 PD +1,135M −.03% +50F +$163 99% Rpt.
PDT +0.9 98% Rpt., PTI +264 99% Rpt.
1,617 daughters average 77.5 points.

GOLDEN GUERNSEY

Watch for this Maverick bred heifer in Delaware!

WALNUT MANOR FARM

Take Exit 85 from I-94. South to the first four corners. West two miles.

Steve and Dale Kirklin
8792 East ML Avenue
Kalamazoo, Michigan 49001
Telephone (616) 381-2774

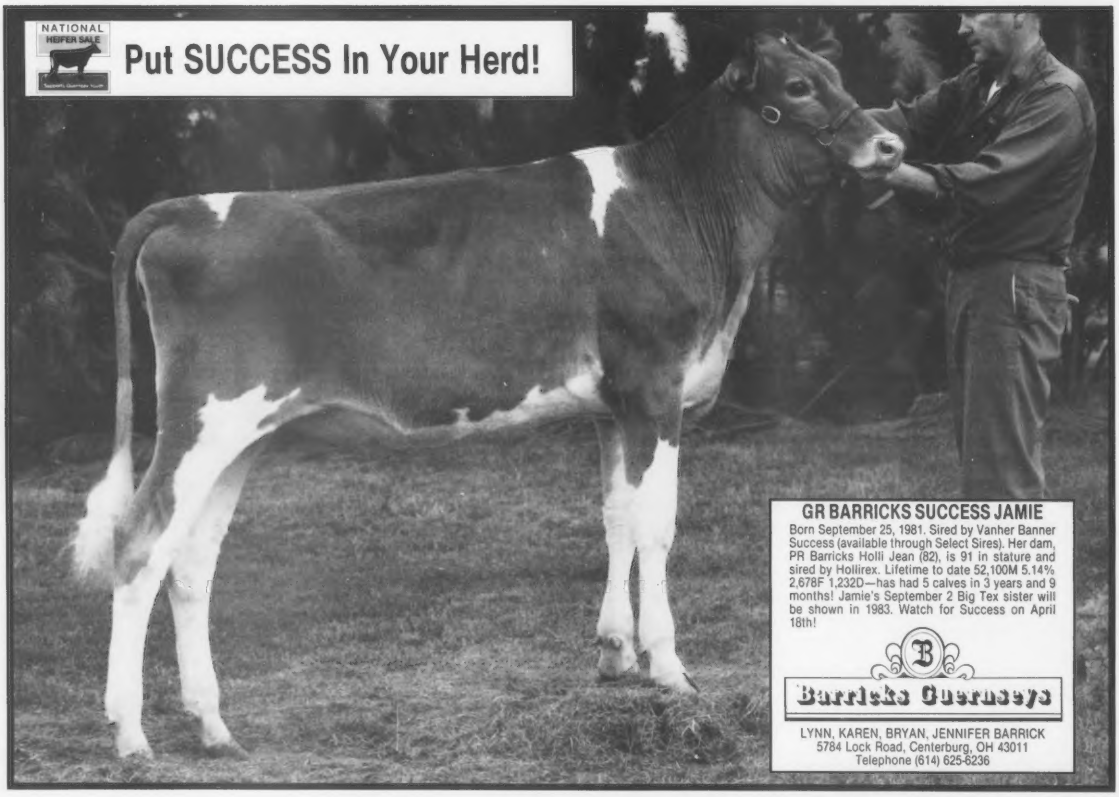

This 88-Point, Fresh Hornet Daughter Sells

LOCUST HILL TOP LAURA (VG-88)
(appraised when stale—pictured when dry)
2-04 12,390M 4.8% 591F 305D 2X
3-06 14,270M 4.5% 639F 305D 2X
MC Deviation +1,043M +29F
Fresh in mid-February. Sired by Clovelly Top Hornet.

Laura's Excellent Dam
LOCUST HILL DUKES LARK (EX-90)
4-04 13,990M 4.7% 685F 305D 2X

OHIO CONVENTION SALE 1983

Bid last on this fancy Top Hornet daughter on April 18 in Delaware, Ohio!

OHIO – The Place To Be In '83

LOCUST HILL FARM

One mile East of Nashville, Ohio on State Route 39
RUSSELL FETTER AND LEE SMETZER
Route 1, Big Prairie, Ohio 44611 • (216) 378-3322

A Dandy For The Ohio Convention Sale

OHIO CONVENTION SALE 1983

WOODED VIEW FANCY DANDY (VG-88)
She is fancy and she is a dandy!
Born October 10, 1979
2-06 15,090M 4.5% 677F 268D RIP
Proj. 16,450M 751F 305D Act.
Dandy is due April 22 to Idle Neer Rondas Hornet, 1/82 PD +1,541M +33F +$161, PDT +3.0, PTI +320.

Her Sire
WELCOME WISTARS FANCY
Her Dam
WOODED VIEW MAVERICK DOBIE (D-77)
2-01 16,590M 4.1% 686F 305D
3-03 13,640M 4.3% 586F 305D
4-03 14,720M 4.1% 599F 305D
(Displaced abomasum during third and fourth lactations)

Dandy is known in our herd for her ease of milking, gentleness, good looks and is currently milking 135 percent of herd average. *Watch for her on April 18 in Delaware, Ohio.*

Wooded View
Welcomes You!

Wooded View Farm

Vernon Deininger and Family
8096 Licking Road NW
Malvern, Ohio 44644
Phone (216) 863-1585

A CHOICE SON Backed By Production

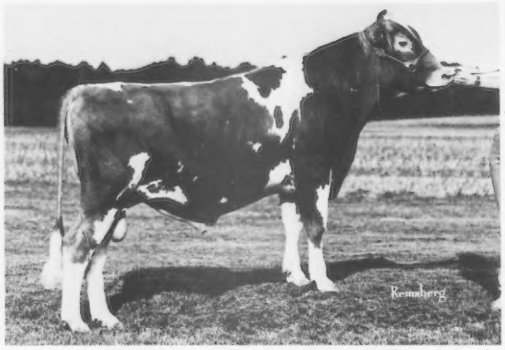

MONA LOUS CHOICE JACK

7/82 GI: +1,098M +46F +$155
7/82 PI: + 838M +37F +$121

His Dam

MONA LOUS VALOR JACKIE (87) G*SD

7/82 CI: +747M +33F +$109
CIT +1.6, CPI +195
5-01 18,280M 4.0% 740F 305D
6-01 18,930M 4.0% 745F 329D
7-04 20,370M 4.1% 829F 305D
8-09 19,180M 4.1% 783F 363D
9-11 13,970M 4.1% 566F 305D
11-02 17,859M 3.9% 702F 365D
Lifetime 133,419M 4.3% 5,708F

His Sire

KELLOGG MINNIES CHOICE

1/83 USDA PD +1,446M -.10% +58F +$198 99% R
PDT +0.9 99% R, PTI +321 99% R

MONA LOUS FARM

Joseph Derr and Family
Route 2, Carey, Ohio 43316
Telephone (419) 387-7360

The Place To Be In '83 OHIO

OHIO

The Place To Be In '83

OHIO CONVENTION SALE 1983

MAYFLOWER HORNETS HONEY (VG-89)
Appraised While Dry

Honey says, "I am proud to announce that Don and I decided my daughter by Brockwell B Atlantic should be consigned to the Ohio Convention Sale. Her name is Mayflowers Atlantic Heather. She was born May 18, 1981 and is entered in the 1983 Ohio Futurity."

"Be sure you come to the sale to see
Why I am as proud of her as I can be.
And once you have looked, I am sure you
will agree.
Now, for a few interesting facts about me."

Milk—2-09 17,220M 4.4% 756F 365D
Show—1982 Grand Champion, Ohio District Five Show; fourth Four-Year-Old, Ohio State Fair and NGS-Louisville.

The Place To Be In '83 OHIO

MAYFLOWER FARM GUERNSEYS

Donald & Joanne Barger
4121 N. Rt. 68
Urbana, Ohio 43078
Telephone (513) 789-3628

NATIONAL HEIFER SALE
Supports Guernsey Youth

April 18, 1983
Delaware, Ohio

A High-Indexing Tex From A Favorite Choice Is Consigned!

Selling
SHENMONT BIG TEX SKIPPY ET
Born September 16, 1982
7/82 GI: +1,443M +56F +$197
A senior calf prospect for 1983

Sire-Co Hill Farms TH Big Tex
1/83 PD +1,313M +49F +$173 84% R
PDT +2.6 PTI +324

Dam-Clearbranch Choice Skippy
7/82 CI: +1,487M +59F +$205 48% R
MC Deviation +5,283M +243F
Two-record average 16,036M 726F 305D ME
4-01 18,847M 5.0% 947F 365D 2X
A maternal sister has 4-9 18,320M 725F 305D.

Grandam-Clearbranch Pat Patsy
7/82 CI: +1,006M +32F +$125 48% R
MC Deviation +3,570M +84F
4-06 16,110M 672F 305D 2X

A full sister to Skippy ET sold in last year's convention sale as an unborn ET. Skippy ET is backed by an exciting, production-packed pedigree. Don't miss this Big Tex Senior Calf on April 18.

Shenmont Farms

Breeding Stock Always Available

D. Lynn Brubaker
Route 3, Box 219
Dayton, VA 22821
Phone (703) 879-2107

Daniel W. Brubaker
Route 1, Box 10
Harrisonburg, VA 22801
Phone (703) 434-4384

NATIONAL HEIFER SALE
Supports Guernsey Youth

Monday, April 18
Delaware, Ohio

We've Consigned One Of Our Best...

A Telestar From A High-Testing Jupiter!

BURGESS FARM TELESTAR FLAME
Due September 15 to Prince Extra

Her Dam - Burgess Farm Jupiters Foxy (VG-82)
2-04 10,918M 5.7% 617F 288D
3-04 11,324M 5.6% 631F 301D

Flame should be a very attractive Two-Year-Old this fall. Don't miss her in Ohio!

Telestar has done a super job for us. We now have 18 daughters in the herd.

BURGESS FARM

Almon Bradford, Vermont 05033 Diane
Katherine *Visitors Always Welcome* Duane

Outstanding Young Sire Identification

Early identification of qualified young sires is the first step of effectively sampling top bulls. Registrations for males are screened by The AGCC with the bulls meeting the requirements listed below published in the Journal. For information on a young bull to be a part of this elite listing, these qualifications must be met: (a) bull must have a Pedigree Index for milk of +600 or more, (b) the sire must have a minimum Predicted Difference of +800M or a minimum PTI of +200, (c) the maternal grandsire must have PD +500M or more or PTI +130 or more, (d) the dam's current USDA Cow Index must be +600M or better and (e) if a USDA CI or sire summary is unavailable, the animal's pedigree index will be used. This listing is intended solely for identification of these bulls. No attempt has been made to determine whether the bull is alive or still owned by the same person as at the time of registration. Interested parties should contact the listed owner for specific information.

Six By Maurana Wis Telestar

Maxvales Donna Star Diamond 596323. Born August 14, 1982. PI: +1,126M +48F +$160. GI: +1,939M +74F +$262. Dam: Maxvales Choice Donna (86). 7/82 CI: +2,350M +81F +$303 45% Rpt. MGS: Kellogg Minnies Choice. Owned by Charles C. McMonigle, Yelm, WA.

Shenmont Telestar Brutus ET 596309. Born August 18, 1982. **Shenmont Telestar Baarney ET 596310.** Born August 19, 1982. PI: +942M +38F +$129. GI: +1,104M +50F +$165. Dam: Plainview Beths Bee. 7/82 CI: +752M +33F +$109 52% Rpt. MGS: Applebrook Fames Corporal. Owned by Daniel Brubaker, Dayton, VA.

Veguita Tel Bounty 596347. Born February 23, 1982. PI: +1,049M +46F +$151. GI: +1,230M +48F +$168. Dam: Veguita Mav Betsy (83). 7/82 CI: +932M +29F +$115 50% Rpt. MGS: Olympic View B Maverick. Owned by Loring Handley, Veguita, NM.

Pioneer Lane Finnstar 596290. Born October 30, 1981. PI: +942M +38F +$130. GI: +1,212M +45F +$162. Dam: Pioneer Lane Sultan Gladys (81). 7/82 CI: +896M +24F +$104 48% Rpt. MGS: Woodacres Sultan. Owned by Paul Raisanen, Cokato, MN.

Nells Glow Telestar Rotate 596334. Born June 5, 1982. PI: +1,028M +38F +$137. GI: +1,090M +41F +$146. Dam: Nells Glow Hornet Roselle (85). 7/82 CI: +652M +15F +$71 48% Rpt. MGS: Clovelly Top Hornet. Owned by Dennis E. Nelson, Hilmar, CA.

Three By Lone Palm T H Jupiter

Jualmi Jupiters Destiny ET 596342. Born January 17, 1982. PI: +673M +19F +$81. GI: +1,017M +38F +$137. Dam: Rankin Farms Fayvor Duchess (91). 7/82 CI: +980M +52F +$138 48% Rpt. MGS: Housleys Dari Fayvor. Owned by Dan and Loretta Mithoefer and Family, Claypool, IN.

Page 150

OHIO – The Place To Be In '83

106th AGCC Convention Schedule Highlights

Thursday, April 14
1:00pm Board of Directors Meets

Friday, April 15
8:00am Board of Directors Meets
Registration begins
9:00am Hospitality room opens
10:00am Queen contestant interviews
12:00noon Queen contestant luncheon
1:00pm Jr. Hospitality Room opens
6:00pm Reception
7:00pm Buffet dinner and program

Saturday, April 16
8:00am Continental breakfast
Registration
9:00am Buses load for tours of AGCC headquarters, Select Sires and Select Embryos
5:00pm Evening meal and speaker
7:00pm Workshops on Linear Evaluation, Reading a Guernsey Pedigree, Promotion and Advertising
Ladies Program
9:00pm AGCC Open Forum
10:00pm Youth Party

Sunday, April 17
9:30am Chapel service
10:00am Junior meeting
11-12:00noon Buses leave to fairgrounds
12:30pm Pork roast
2:00pm Sale cattle preview
3:00pm Linear type demonstration
4:00pm Return to hotel
6:30pm Youth banquet
9:30pm Dancing

Monday, April 18
8:00am Continental breakfast
9:00am AGCC business meeting
12:00noon Luncheon
1:30pm Buses depart to fairgrounds
2:30pm National Heifer Sale followed by the Convention Sale
Buses to return to the hotel

AGCC CONVENTION PRE-REGISTRATION

April 15-18, 1983 Columbus, Ohio

Name _____

Farm/Company Name _____

Address _____

City _____ State _____ Zip Code _____

Telephone (_____) _____

Other members of family attending _____

_____

Please reserve the following for me:

Number	Event	Pre-Reg. (By Apr. 1)		At Convention (After Apr. 1)	Total
		Individual Prices			
_____	Friday evening reception	@ NC	or	$ 5.00	=$_____
_____	Friday buffet dinner	@ $27.00	or	$ 32.00	=$_____
_____	Saturday tours (includes transportation & meals)	@ $ 8.00	or	$ 15.00	=$_____
_____	Saturday youth party	@ NC	or	$ 3.00	=$_____
_____	Saturday evening meal	@ $12.00	or	$ 15.00	=$_____
_____	Sunday transportation to fairgrounds	@ NC	or	$ 10.00	=$_____
_____	Sunday barbeque	@ $ 6.00	or	$ 8.00	=$_____
_____	Sunday youth banquet	@ $22.00	or	$ 25.00	=$_____
_____	Monday luncheon	@ $10.00	or	$ 12.00	=$_____
_____	Monday transportation to fairgrounds	@ NC	or	$ 10.00	=$_____
	or				
_____	**Package price**	**@ $75.00**	**or**	**$110.00**	**=$_____**

Total money due $_____

I plan to attend the following (for planning purposes only):

Saturday evening workshops (no charge). Please indicate the two you wish to attend.

- ☐ Reading A Guernsey Pedigree
- ☐ Promotion and Advertising
- ☐ Linear Evaluation

Saturday evening ladies' program (no charge). Please indicate which one (or both) you wish to attend.

- ☐ Textiles and Clothing
- ☐ Foods and Nutrition

PLEASE RETURN this form by Friday, April 1, 1983 to take advantage of pre-registration savings. Send to:

Lee and Becky Kohler
Marodore Farm
5745 Burchey Road, Baltimore, OH 43105

For a hotel reservation form, see page 67 of the February 5, 1983 Guernsey Breeders' Journal

ONE OR MORE OFFSPRING OF THIS EXCELLENT FAMILY WILL SELL . . .

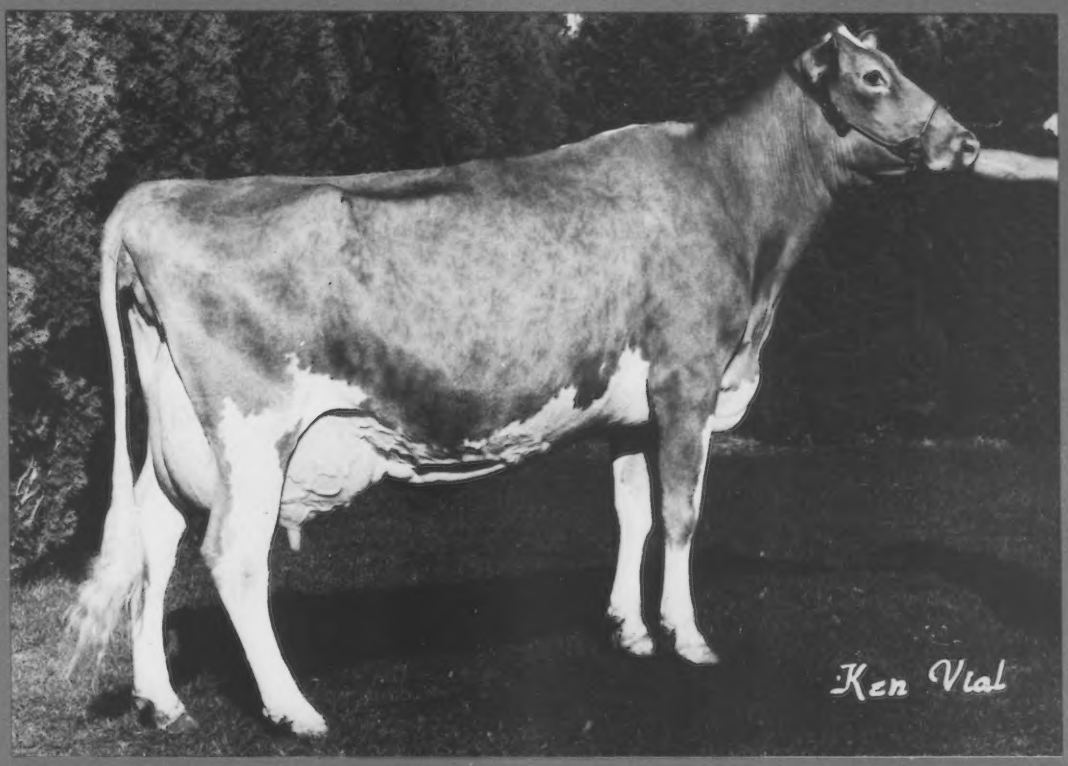

WIN CREST KNIGHTS VEL (EX-93)
7/82 CI: +918M +36F +$126 37% Rpt.
CIT +2.8, CPI +249
2-10 15,530M 4.2% 650F 350D
4-02 20,650M 4.8% 994F 351D
1982 Honorable Mention All-American Aged Cow

. . . IN THE
WIN CREST GUERNSEY FARM INVITATIONAL SALE

August 3 and 4 at the farm in Mabton, Washington
Hosted by the Ken Winters Family

Sale is supported by and will be clerked by the
Pacific Northwest Guernsey Cattle Club

For More Information Contact

Ken Winters
Win Crest Farm
Route 1, Box 326
Mabton, Washington 98935
Telephone (509) 894-4035

Ray Orisio
Valley Oaks Farm
14973 French Prairie Road
Woodburn, Oregon 97071
Telephone (503) 792-3407

Auctioneer
Doug Wilson

Pedigrees
Ray Orisio

Announcing . . .

THE THIRD OKLAHOMA-ARKANSAS SALE

Saturday, May 7, 1983 12:00 Noon Fayetteville, Arkansas

At the Washington County Fairgrounds

Selections are now being made and this sale promises to be another

SALE OF FUTURE CHAMPIONS!

Past Features In This Sale Series Include . . .

1982 Reserve All-American Aged Cow

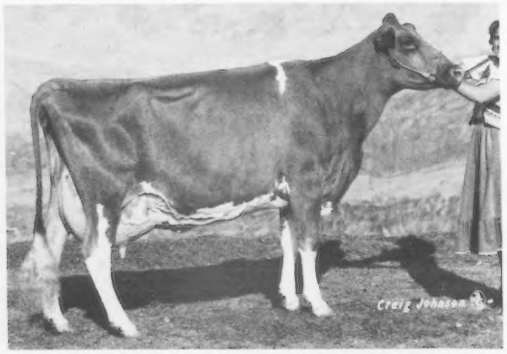

ELM MOOR CHIEF CHARLENE (86)

4-01 16,050M 4.1% 661F 332D 2X

MCD +5,550M +199F. 1982 Junior All-American Aged Cow; Reserve Grand Champion, 1982 NGS-Louisville. Top of the 1982 sale at $6,200. Consigned by Galen Schrag, KS, and purchased by Shelley Woodard, KS.

1982 HM All-American Senior Yearling

J MAR NELL D F FREIDA

First Senior Yearling, 1982 NGS-Louisville; 1st, Junior Champion, KS State Fair, OK State Fair, Sooner State Show. Sold in 1982 for $1,250. Consigned by Marvin Parrott, MO, and purchased by Eli Ayars, OH. Sold for $1,600 in the Mid-Ohio Summer Classic to Robert Griggs, Jr., OK.

1981 Reserve All-American Aged Cow

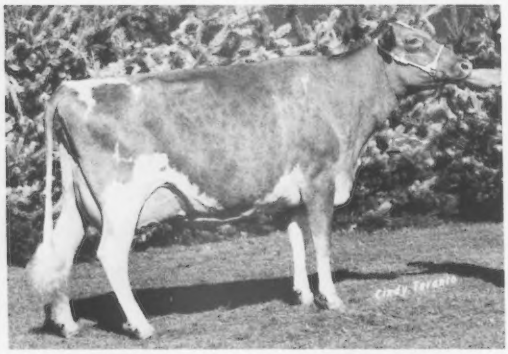

BUTENSCHOENS P W CHERRY (91)

3-Record Average 12,529M 520F 305D ME

MCD +2,427M +84F. Reserve Grand Champion, 1981 NJS-Louisville. Sold in 1976 for $900. Now owned by Rusty Estes, MO.

1981 Reserve All American Four-Year-Old Cow

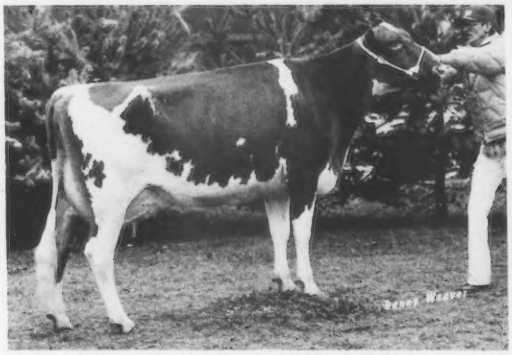

JOHN POTTS HORNETS TOPS (92)

1-Record Average 12,874M 518F 305D ME

MCD +2,657M +29F. Reserve Grand Champion, 1982 NJS-Madison. Sold in 1980 for $2,350. Now owned by Robby Davis, MO.

Our selection committees are functioning, and you can count on a number of exciting sale opportunities. Contact us for more details.

Arkansas Task Force—David Daniel, Bill Couch, Don Cloe, Dwayne Webb.
Oklahoma Task Force—Bob Griggs, Charles Griggs, Ernie Berousek, Mason Mungle, Vergil Lorenz, Jr.

Sponsored by the Oklahoma and Arkansas GBAs.
For catalogs contact Mrs. Lewis Hershberger, Route 3, Box 220, Bentonville, AR 72712.

Watch the April 25 Journal for more sale details!

YOU'RE INVITED...

To The 51st New York Convention and Sale, April 9

Schedule Of Events

10:00am Business Meeting
1:30pm Sale
6:00pm Social Hour
7:00pm Banquet with speaker, Peggy Lipinski, coordinator of Ag Promotion for the NY Association of County Fairs.

All activities except the sale will be at the Thruway House, 375 Washington Avenue, Albany, NY, (518) 459-3100. If you plan to stay overnight, contact the Thruway House directly.

Yes. We plan to attend the New York Convention and need banquet reservations for _____ people.

Name _____

Address _____

_____

Telephone _____

Reservations due March 28 to John Tarbox, Route 1, Box 79, Troy, NY 12180. Telephone (518) 279-9517.

A Truly Outstanding Group Of Consignments For The

New York Convention Sales at the Cobleskill Fairgrounds, Just Off I-88

This Junior All-American Nominee Sells

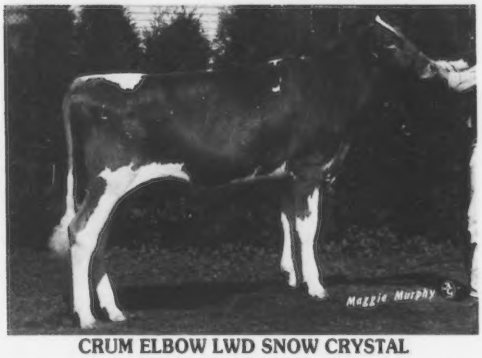

CRUM ELBOW LWD SNOW CRYSTAL

A Deacon daughter. Junior Champion, NYSF Junior Show; First Junior Yearling, NY State Fair; 2nd NJS-Harrisburg, 5th NGS-Harrisburg. From two generations of VG dams. Dam is HM Junior AA Three-Year-Old in '82. *Julia Gilbert, Red Hook, NY.*

Also Featuring . . .

A Nobleman daughter scored 83 points @ 2Y with 16,898M in 326D, proj. 2Y 19,200M. Due in July to Skytop. *Ripley Farm, Cortland, NY.*

A Top Hornet bred heifer, a paternal sister to Smithfield Hornet Lavanna-1980 NYSF Grand Champion, due in May to Premier. *Coon Brothers, Amenia, NY.*

Three good consignments, including full sisters by Choice and a Deacon daughter. *Nedrow Farms, Clifton Springs, NY.*

Two bred heifers from *Dick Church, Freeville, NY.*

A promising Cyclone Daughter from *Dennet Withington, Schoharie, NY.*

Just fresh and selling is a Choice Two-Year-Old. *Richard Hansen, Cherry Valley, NY.*

Three bred heifers sired by Fayvor, Cyclone and Maverick. *Titus Brothers, Wyoming, NY.*

Six consignments, including five cows and a bred heifer by Maverick, Choice and other sires. *G. Harold Peck, Schuylerville, NY.*

Bred heifers by Top Command and Billy that are due in June. *Robert Holcomb. Greene, NY.*

The Grand Champion of the State Fair in Rutland, VT sired by Superstar and a Choice daughter. *Richard Tooley, Granville, NY.*

New York State Calf Sale

Featuring calves by popular sires, such as Admiral, Big Tex and King Henry!

Two Telestar senior calves from *Nedrow Farms, Clifton Springs, NY.*

A Fortress daughter is consigned by *Dennet Withington, Schoharie, NY.*

Two heifers sired by Jupiter and Choice are sent by *Stewart Parnell, Piffard, NY.*

Two Admiral calves and a Fayvor daughter from *Titus Brothers, Wyoming, NY.*

Daughters by Choice are consigned by both *Richard Hansen, Cherry Valley and Phil Jones, Arkport, NY.*

Five heifers by King Henry, Big Tex, Jupiter, Telestar and Trailblazer. *Lawrence Hooker, South Dayton, NY.*

Two senior calves from *John and Virginia Seager, Prattsburg, NY.*

Heifers sired by Prince and Deacon Louie will sell. *Robert Holcomb, Greene, NY.*

A senior calf for 1983 sells from the *Coon Brothers, Amenia, NY.*

A Fortress daughter from *Richard Tooley, Granville, NY.*

For sale catalogs contact Ed Townsend, 4429 Sunset Drive, Syracuse, NY 13215, (315) 492-2578.

Sponsored By

THE NEW YORK STATE GUERNSEY BREEDERS' COOPERATIVE, INC.

The Entire Country Will Be Focusing On

PENNSYLVANIA

In The May Guernsey Breeders' Journal

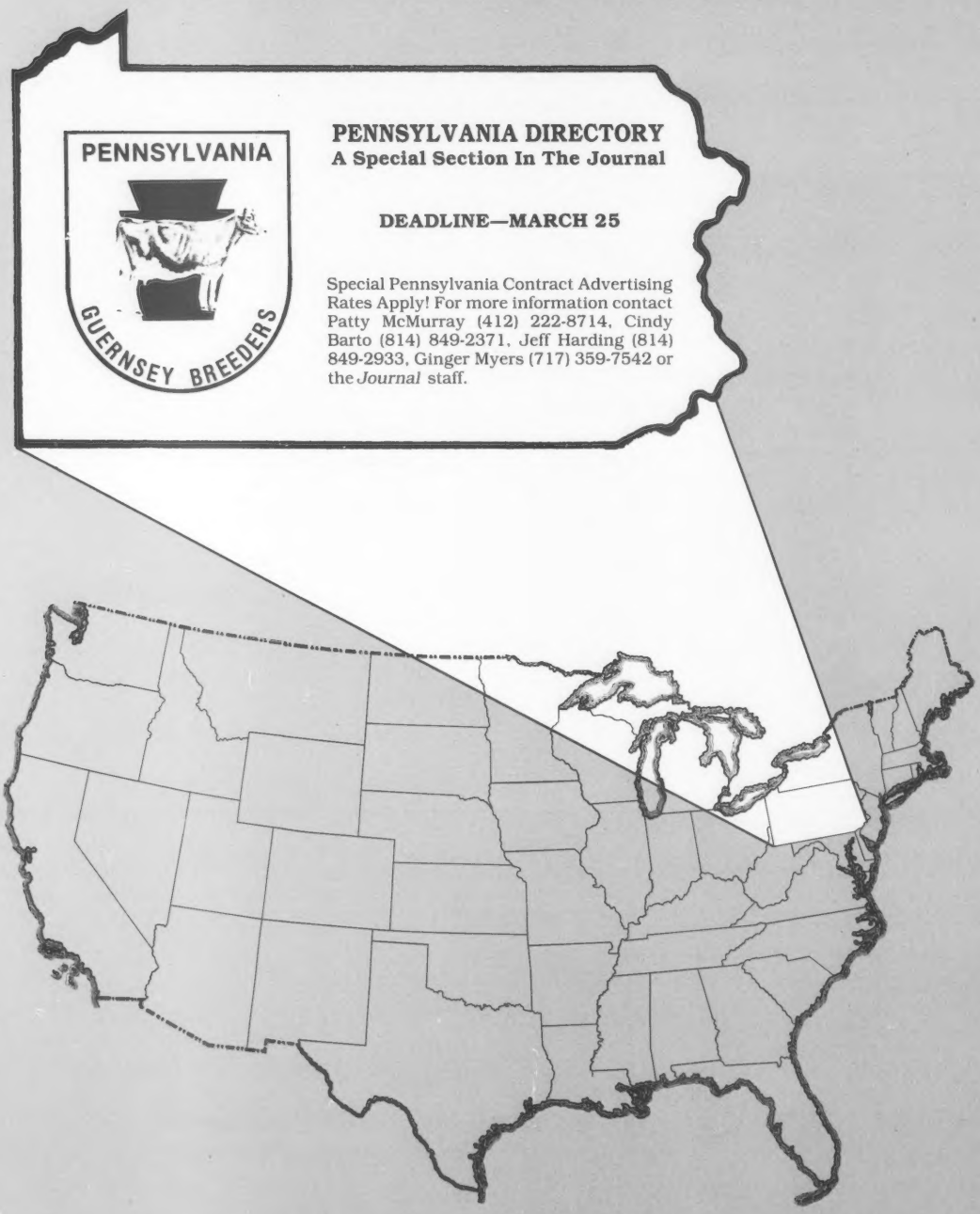

PENNSYLVANIA DIRECTORY
A Special Section In The Journal

DEADLINE—MARCH 25

Special Pennsylvania Contract Advertising Rates Apply! For more information contact Patty McMurray (412) 222-8714, Cindy Barto (814) 849-2371, Jeff Harding (814) 849-2933, Ginger Myers (717) 359-7542 or the *Journal* staff.

Reserve Your Advertising Space Today!

GUERNSEY BREEDERS' JOURNAL

P.O. Box 27410, Columbus, Ohio 43227 • (614) 864-2409

TPE

What Is TPE?

Total Performance Evaluation provides for the enrollment of a herd on a continuous DHIR testing and official uniform functional type traits appraisal schedule.

Why Be On A TPE Schedule?

It allows you to *merchandise cattle* with complete pedigree information and AGCC verification of records or purchase cattle with confidence. And you can actively contribute to the breed data base of *accurate sire proofs* and *cow performance information.*

What Benefits Do I Receive?

- Official quarterly lactation summaries
- Listing of all cows with lactations which are 15 percent or more above breed average in the *Guernsey Breeders' Journal*
- Complete herd appraisal giving a breakdown of each cow for important functional traits on an 18-month interval
- Listing of herd appraisal summary in the *Guernsey Breeders' Journal*
- Eligible for the national production awards . . . Liebers Trophy, Nyala-Bedford Trophy, New England GBA Trophy and Tarbell Trophy.
- Eligible for outstanding herd awards . . . Gold Star Herd, Double Gold Star Herd, Gold Star Breeder and Double Gold Star Breeder.
- Discounts on official pedigrees from the AGCC.

TPE Can Save Money!

Over a three-year period a 40-cow herd would save as follows . . .

DHIR Fees—
40 cows @ $5 + $10 herd fee = $210
× 3 years = $630

Appraisal Fees—
40 cows @ $6 = $240
× 2 appraisals = $480
Three-year non-TPE total = $1,110

TPE Fees—
40 cows @ $7.50 + $10 herd fee = $310
× 3 years = $930

THREE-YEAR SAVINGS = $ 180

Submit this Handy TPE/DHIR Application Today And Let TPE Help You Increase Profits!

Name _____ **DHIR Herd Code** ☐☐—☐☐—☐☐☐☐

Farm Name _____ **Telephone Number** _____

Address _____

City _____ **State** _____ **Zip Code** _____

TPE

____ cows (as of 1-1-83) @ $7.50 $ _____
Herd fee 10.00
TOTAL DUE $ _____

DHIR ONLY

____ cows (as of 1-1-83) @ $5.00 $ _____
Herd fee 10.00
TOTAL DUE $ _____

TPE Fees may be paid in three installments if the total is more than $100. TPE operates under existing DHIR and Appraisal rules.

_____
Signature

For More Information Contact The Performance Department Of The

AMERICAN GUERNSEY CATTLE CLUB

P.O. Box 27410, Columbus, Ohio 43227 • Telephone (614) 864-2409

YOUNG SIRE IDENTIFICATION *from page 143*

Winn View Jupiter Joel 596316. Born May 15, 1982. PI: +732M +21F +$88, GI: +882M +25F +$105. Dam: Langmanor Deacon Joann, 7/82 CI: +709M +26F +$94 48% Rpt. MGS: Lyrene Wistar Deacon. Owned by David Birlingham, Malone, WI.

Anilorac Jupiter Energy 596321. Born July 12, 1982. PI: +696M +21F +$85, GI: +878M +31F +$115. Dam: Garden Ridge X Eva (90), 7/82 CI: +701M +38F +$114 42% Rpt. MGS: Hornback Farm Prince Extra. Owned by Gordon Gross, Sinclairville, NY.

Three By Olympic View B Maverick

Way View Mavericks Ben 596344. Born June 21, 1982. PI: +803M +39F +$124, GI: +942M +50F +$151. Dam: Way View Bonnie (81), 7/82 CI: +746M +49F +$136 49% Rpt. MGS: Welcome Flashes Hollirex. Owned by Wright Bros., Canton, PA.

Mona Lous Maverick Nance 596328. Born October 4, 1982. PI: +834M +30F +$110, GI: +1,326M +50F +$178. Dam: Mona Lous Hornet Janie, 7/82 CI: +1,514M +49F +$190 48% Rpt. MGS: Clovelly Top Hornet. Owned by Joseph Derr and Family, Carey, OH.

Breezee Acres Floras Mav 596330. Born March 25, 1982. PI: +786M +38F +$121, GI: +973M +51F +$156. Dam: Breezee Acres M Flora (78), 7/82 CI: +808M +52F +$146 44% Rpt. MGS: Schwinghamer Farm Quantity. Owned by George C. Hoff, Barron, WI.

Two By Clovelly Top Hornet

Suneslope CTH Daniel 596300. Born April 8, 1982. PI: +674M +10F +$63, GI: +1,025M +27F +$118. Dam: Suneslope F S Diana (80), 7/82 CI: +991M +35F +$129 50% Rpt. MGS: Hanover Hill Fame Success. Owned by Allan Bentley and Family, Ames, IA.

Suneslope CTH Dean 596351. Born February 27, 1982. PI: +735M +19F +$84, GI: +924M +56F +$113. Dam: Suneslope LWD Deed, 7/82 CI: +788M +37F +$199 44% Rpt. MGS: Lyrene Wistar Deacon. Owned by Allan Bentley and Family, Ames, IA.

Others By Top Sires

Suneslope Big Darnell 596296. Born July 31, 1982. PI: +984M +40F +$136, GI: +1,054M +38F +$138. Sire: Co Hill Farm T H Big Tex. Dam: Suneslope M Damsel (86), 7/82 CI: +709M +22F +$87 46% Rpt. MGS: Olympic View B Maverick. Owned by Allan Bentley and Family, Ames, IA.

Kilchona P Sonnet Spotlight 596313. Born August 26, 1982. PI: +918M +39F +$130, GI: +1,491M +57F +$202. Sire: Falcons Wistar Patrician. Dam: Kilchonas Sonnet Rose (88), 7/82 CI: +1,715M +61F +$225 46% Rpt. MGS: Olympic View B Maverick. Owned by Carl Bosch, Tillamook, OR.

Fauver Hill Choice Marksman 596305. Born November 2, 1981. PI: +882M +32F +$126, GI: +1,121M +40F +$146. Sire: Kellogg Minnies Choice. Dam: Fauver Hill T Marnelle (87), 7/82 CI: +792M +21F +$91 44% Rpt. MGS: Mayflowers Fames Transfer. Owned by Vilas Johnson, Melrose, WI.

Kenmon Dedes Dyaite 596332. Born January 20, 1982. PI: +838M +32F +$113, GI: +844M +35F +$119. Sire: Olympic View Jamaica. Dam: Beauty View Choice Dede (75), 7/82 CI: +735M +35F +$112 50% Rpt. MGS: Kellogg Minnies Choice. Owned by Kenneth Pancratz, Zwingle, IA.

Marfred Premier Houdini 596327. Born November 5, 1981. PI: +726M +37F +$113, GI: +872M +45F +$275. Sire: Western Glow Wistar Premier. Dam: Marfred Maverick Holly (82), 7/82 CI: +836M +41F +$131 49% Rpt. MGS: Olympic View B Maverick. Owned by Steve A. Mills, Saluda, SC.

Note: *The above indexes were calculated using July, 1982 Predicted Difference and Index Values.*

OBITUARIES

Gordon Gray

Gordon Gray, former secretary of the Army for President Truman and national security advisor to President Eisenhower, died at his home in Washington, D.C. on November 26 at the age of 73 after a long battle with throat cancer.

He and his brother, Bowman, founded Brookberry Guernseys near Winston-Salem, North Carolina in 1942. Their goal was to breed and develop one of the top herds in the country. After a few years Gordon turned over his interest in the farm to his brother.

Bowman died in April of 1969. Gordon is survived by his wife, Nancy, four sons and three stepdaughters.

Merle Starr

Merle Starr, a man who dedicated a lifetime to the animal industry, died on December 22 after a long illness.

Starr, an Ohio State University graduate, began his career as an AI technician for COBA. He served the Ohio Holstein Association as Field Secretary and editor of *Ohio Holstein News* for a four-year period. After this he joined Noba, Inc. as a sire analyst and held this position for 13 years. In 1977 Starr was promoted to the management team in charge of domestic sales. He also served the National Association of Animal Breeders as chairman of the dairy sire evaluation committee and as a member of the marketing committee.

Memorial gifts may be sent to his family in care of Noba, Inc.

Melvin Wessel

Former Maryland GBA President Melvin Wessel died November 30 in Kent County, Maryland.

Wessel was the owner of Plain View Guernsey Farm in Lisbon. He served as secretary and treasurer of the Maryland GBA, and trucked the Maryland Junior Herd to national shows for many years.

Wessel also was president of the Howard County Farm Bureau and Howard County Fair Association.

He is survived by his wife, Mildred, two sons, three grandchildren, two brothers and one sister.

Milk Carton Sails To Victory

A giant milk carton has caught the attention of many nationwide after winning honors and being seen on national television. The milk carton is actually a floating raft created by dairy farmers Carl and Cathy VanderSar. Sporting the word "MILK" and complemented by a purple cow, the raft sailed to 15th place in the Skagit County River Raft Race and took first place in the most unique raft competition. The raft received national exposure when it was seen as part of the river race featured by television's "Real People."

Vermont Brucellosis Free

In November Vermont became the 13th state to become free of brucellosis under a new system of classifying states by the percentage of infected cattle herds. Billy Johnson, acting director of the national brucellosis eradication program for USDA's APHIS, said the "free" rating means Vermont has had no known brucellosis infection for 12 months or longer. The other 12 states so rated are Alaska, Connecticut, Delaware, Hawaii, Maine, Maryland, Michigan, New Hampshire, New York, North Dakota, Rhode Island and Utah.

PROUD OF Our FEMALE MAJORITY

CHASON'S ROHA FARM

HYDES, MARYLAND 21082
(301) 592-6164 or (301) 592-8049

RON, HANNE, KAREN, AMY, JO-ANN, MARTHA
"AND THE GIRLS IN THE BARN"

1983 Joint Type Appraisal Schedule

A multiple-breed Uniform Functional Type Traits Appraisal format involving Guernseys and Jerseys is now in effect. In order to combine previous Guernsey and Jersey schedules into a regular joint schedule (every 15 to 18 months), some states are being appraised with less than this regular interval rather than going over 18 months between appraisals. Herds on TPE receive this additional scoring service with no additional fee. In order to prepare preprinted worksheets all applications listing animals to be appraised must be submitted to The AGCC 30 days before an area schedule begins. Applications may be obtained from your field representative or The AGCC, or submit a copy of the most recent DHI sheet showing the cows' registration numbers. TPE herds must also submit a listing of cows.

March	Idaho, Montana, Eastern Oregon, Eastern Washington
April	Connecticut, Maine, Massachusetts, Rhode Island
May	Kentucky, Tennessee
June-July	Western Oregon, Western Washington
August	Florida, Georgia, South Carolina
September	North Carolina
October	Alabama, Louisiana, Mississippi, Texas
November	Delaware, Maryland, Virginia, West Virginia

Calendar

Sales

Mar. 26, Louisville, KY Kentucky National Show and Sale, KY Fair and Exposition Center, AGCC, mgr.

Apr. 9, Cobleskill, NY New York State Spring Classic and Calf Sale, at the fairgrounds, NY GCC, mgr.

Apr. 9, Thorntown, IN Indiana Calf Sale, Rolling Lea Farms, IN GBA, mgr.

Apr. 18, Delaware, OH 13th Annual National Heifer Sale, Delaware County Fairgrounds, AGCC, mgr.

Apr. 18, Delaware, OH Ohio National Convention Sale, Delaware County Fairgrounds, Ohio GBA, mgr.

May 7, Fayetteville, AR Third Oklahoma-Arkansas Sale, Washington County Fairgrounds, Oklahoma and Arkansas GBAs, mgrs.

May 14, Richland Center, WI Bettsward Farms Sale, At the farm, The Merryman Company and WI GBA, mgrs.

May 14, Barton, VT New England Guernsey Sale, at the fairgrounds, Leon Perry, coordinator.

June 17, Normal, IL Land of Lincoln Classic Sale, Ropp Building, ISU Campus, IL GBA, mgr.

July 2, Urbana, OH Mid-Ohio Summer Classic, Mayflower Farm, Ayars and Barger, mgrs.

July 28, St. Johns, MI Michigan Guernsey Breeders' Sale, Michigan GBA, mgr.

Aug. 3-4, Mabton, WA Win Crest Guernsey Farm Invitational Sale, at the farm, Ken Winters, mgr.

Aug. 27, West Union, IA Corn Belt Classic, Fayette County Fairgrounds, Iowa and Nebraska GBAs, mgrs.

Sept. 10, Claypool, IN Eighth Indiana Guernsey Classic Sale, Metzger Farms, Indiana GBA, mgr.

Oct. 8, Wooster, OH Ohio Fall Sale, Wayne County Fairgrounds, Ohio GBA, mgr.

Meetings

Mar. 25-26, New Ulm, MN Minnesota GBA Annual Meeting, Holiday Inn.

Apr. 6-7, Waterloo, IA Second Iowa Dairy Expo, National Cattle Congress.

Apr. 9, Albany, NY New York Annual Meeting, Thruway House.

Apr. 15-18, Columbus, OH AGCC Convention, Meeting, Apr. 18.

June 26, Claypool, IN Indiana Field Day, Jualmi Farm.

Shows

Aug. 19, Columbus, OH Ohio State Fair, Aug. 18 (Jr. Show).

Oct. 15, Columbia, SC South Carolina State Fair, Oct. 14 (Jr. Show)

Deadlines

Mar. 25 Pennsylvania Directory deadline.

Mar. 31 Last day for AGCC Convention room reservations.

Apr. 1 Gold Star Breeder and Gold Star Herd applications due.

Apr. 1 AGCC Convention pre-registration deadline.

Apr. 1 Last day to submit information for May 25 Journal.

Apr. 8 Deadline for director ballots and convention proxies.

May 1 Deadline for Dairy Shrine award applications.

May 1 Last day to submit information for June 25 Journal.

Due to uncertainties in the mails, the Guernsey Breeders' Journal cannot assume responsibility for prior delivery of issues carrying advertising of sales scheduled for less than 14 days after our publication date.

We Believe In Guernseys!

These people are actively showing their confidence and faith in the Guernsey cow by advertising regularly in the *Guernsey Breeders' Journal*. The firms listed below have contract advertising agreements with the Journal. Why not join this progressive group today by promoting your top Guernseys and the breed on a regular basis in the Journal? Contact us at P.O. Box U, Delaware, Ohio 43015 (614) 363-7957 for information on special contract rates and assistance with your advertising program.

Agri-Graphics, Ltd., Cary, IL
American Breeders Service, DeForest, WI
Aqua Valley Farm, Fulton, KY
*Barricks Guernseys, Centerburg, OH
Berryman Farm, Nicholasville, KY
Branstetter Dairy, Edmonton, KY
California Guernsey Cattle Club, Fresno, CA
Carnation/Genetics, Hughson, CA
Chason's Roha Farm, Hydes, MD
*Chedco Farm, Berlin, MA
Cleverlands Dairy, Tracy, CA
Cortland Guernsey Sales, Syracuse, NY
Dendels Orchards Farm, Allegan, MI
Eastern AI Cooperative, Ithaca, NY
Elderwood Farm, Eagle, WI
Elmwood Farm, Frankenmuth, MI
Forest Lake Farm, Wirtz, VA
Fra Hib Dairy, Wawaka, IN
Guernsey Grove Farm, Muskego, WI
Hillcrest Guernseys, Wyoming, NY
Indiana Guernsey Breeders Assn., Claypool, IN
Iowa Guernsey Breeders Assn., Greeley, IA
J-Mar-Nell Farm, Knob Noster, MO
Land Of Living Farm, Mechanicsburg, OH
Les-Len Farm, St. Marys, OH
Lyndale Farms, Bishopville, SC
*Maple Leaf Farm, Lewiston, MN
Martin Oaks Farm, Liberty, SC
The Merryman Company, Sparks, MD
*Midwest Breeders Cooperative, Shawano, WI
Mona Lous Farm, Carey, OH
Muehling Meadows Farm, Cissna Park, IL
Myown Guernseys, Chenoa, IL
Nedrow Farms, Clifton Springs, NY
Oklahoma GBA, Yukon, OK
Oregon GBA, Woodburn, OR
Pennsylvania GBA, Lancaster, PA
Prairie Moon Guernseys, Waukon, IA
*Pride 'N Joy Farms, Amanda, OH
*Raemelton Farm Dairy, Mansfield, OH
Renwind Farm, Dalton, OH
Ripley Farms, Cortland, NY
Rocky Mountain GBA, Berthoud, CO
Select Sires, Inc., Plain City, OH
Shadylawn Farm, Homedale, ID
*Shenmont Farms, Harrisonburg, VA
*Sire Power, Inc., Tunkhannock, PA
Spring Walk Farm, Big Prairie, OH
Sun Dale Farm, Hemlock, MI
Sunnydell Farm, Southampton, MA
*Three Cliffs Farm, Chaska, MN
Toles Photography, Cobleskill, NY
Tree Pump Farm, Bellevue, OH
*Valley Farms, Walpole, NH
Ken Vial, Fresno, CA
Wagner's Guernsey Farm, Marissa, IL
Walnut Manor Farms, Kalamazoo, MI
Watson Farms, Hemlock, MI
Wawasee Farm, Cromwell, IN
*Wern Farms, Waukesha, WI
Wilsonview Dairy, Tillamook, OR
Win Crest, Mabton, WA
Wisconsin GBA, Markesan, WI
Wispride Guernseys, Omro, WI

**Contracts for renewal or new advertisers signed within the past month.*

Advertisers

Agri-Graphics, Inc. **11**
American Breeders Service 45
Aqua Valley Farm 11
Barrick Guernseys **140**
Burgess Farm 143
Carnation Genetics **3,41**
Chason's Roha Farm 150
Chedco Farm 2
Chestnut Ridge Farm 118
Cleverlands 132
Co-Hill Farm 120
Da Bren Farm **118**
Dan-Ba-Lee Farm 54
Deacon Syndicate 127
Dendel's Orchards 16
Diamond Shamrock 37
Elm Spring Farm **53**
Elmwood Farm 16
Fra-Hib Farm **55**
Fre-Lyn Farm 122
Green Manor Guernseys ... **128,152,III Cover**
Guerndean Guernseys 137
Guernsey Breeders' Journal 148,149
Hickory Grove Farm **125**
Holcomb's Guernseys 44
Jensgolden Junction **49**
Lambrecht Guernseys **52**
Land Of Living 1
Level Gold Farm 48
Locust Hill Farm 141
Maple Leaf Farm **121**
Martin Oaks 128
Mayflower Farm 142
Merryman Company ..... IV Cover
Midwest Breeders Coop 39
Minnesota Valley Breeders Association 33
Mona Lous Farm 142
Muehling Meadows 130
Myown Guernseys 133
NAL **131**
National Heifer Sale 111-113
Nedrow Farms 115
New England Guernsey Sale 50
New York GBA 147
Oaklands Farm **9**
Ohio Convention Sale 116,117
Oklahoma-Arkansas Sale 146
Raemelton Farm **119**
Renwind Farm 118
Roes-Mor 130
Rolling Lea Farm, Inc. 57,58
Rozelyn Farm 7
Schwinghamer Farm **44**
Select Sires ..... II Cover
Shekawood Guernseys 42
Shenmont Farm 143
Sickels Dairy 58
Sire Power 51
Slateway Farm 40
Springdale Farm 119
Spring Walk Farm 136
Sun-Dale Farm 10
Sunnydell Farm 129
Three Cliffs Farm **47**
Tree Pump Farm 124
Twin Brook Farm 121
University of Minnesota **46**
Veguita Guernseys **43**
Vial Photography 126
Virginia GBA 123
Wabanaki Guernseys **10**
Wagner's Guernsey Farm 123
Walnut Manor Farm 140
Watson Farm 10
Win Crest Farm 145
Windsong Farm 114
Wispride Guernseys 50
Wooded View Farm 141
Yellow Creek Farm **56**
Yost Guernsey Farm 125

Listed on the following page is every heifer that is consigned to the National Heifer Sale meeting all of the following criteria:

1. Both dam and grandam are appraised Excellent
2. Both dam and grandam are National Class Leaders
3. Both dam and grandam are AI Stud bull mothers
4. Consignment has three or more maternal brothers being sampled in AI or through syndication
5. Dam is a Tarbell Trophy winner two or more times

The Only One...

GREEN MANOR J LADY

consigned to NATIONAL HEIFER SALE — Supports Guernsey Youth

April 18, 1983
Delaware, Ohio

She is the only living daughter of Sniders Prince Lily. Only a sale of this caliber and the convention celebrating the AGCC move to Columbus would prompt us to sell this heifer. We believe we are on the verge of a new beginning with the Guernsey cow—why not give your herd a new beginning by bidding last on this ***ONCE*** in a lifetime opportunity?!!

Her Sire
Lone Palm TH Jupiter
1/83 PD +1,068M −.26%
+24F +$114 95% R
PDT +1.3 92% R,
PTI +202 94% R

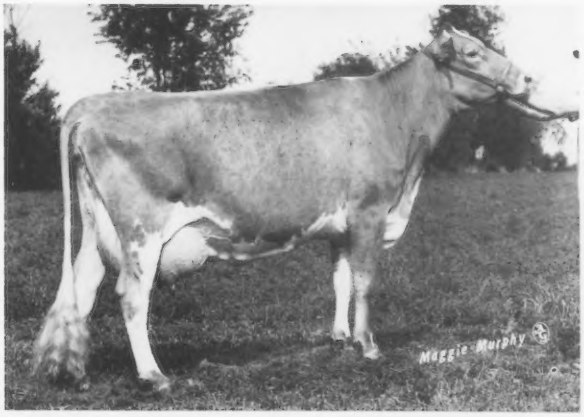

Her Preeminent Dam
Sniders Prince Lily (EX-3X)
7/82 CI: +1,193M +.06%
+63F +$192 49% R
2-09 *21,350M 5.6%
*1,203F 305D
5-04 27,000M 5.1%
*1,377F 365D
*National Class Leader
Tarbell Trophy
Winner—1978 & 1981
Top-Selling Guernsey Cow
in 1978

Her Grandam

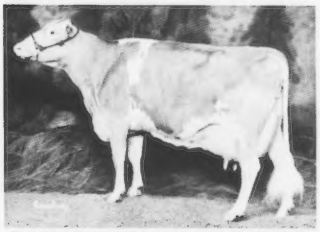

Lerson Lawn Jasons Lassie (EX-92)
7/82 CI: +708M +20F +$84 +49% R
CIT +1.3 55% R, CPI +146
4-05 *21,300M 4.4% *946F 305D
Dam of Sniders Lassies Dairy Lad, 1/83 PD +1,124M
−.08% +45F +$154 77% R, PTI +224 71% R

Her Maternal Brother

Piney Lane Top Lancer
Born December 24, 1978
Sired By Clovelly Top Hornet
At American Breeders Service

We hope you will seriously consider this distinct opportunity!

"Bred of Tradition and Nurtured with Pride"

GREEN MANOR GUERNSEYS

1½ miles East of Littlestown
off Route 194 on Mehring Road

John and Ginger Myers
RD 2, Box 93
Littlestown, PA 17340
(717) 359-7542

BETTSWARD FARMS SALE

Bettsward Farms, Uriel Dosch and Sons
Ed and Gail, have agreed to host a
consignment sale of select Guernseys
Barn (608) 538-3316
Home (608) 538-3323

Saturday, May 14, 1983
1:00 pm

At the farm in
Richland Center, Wisconsin

Presenting a few of the headliners selling. We plan to have a truly outstanding group of top cattle for this sale.

Her Top Hornet Daughter Sells

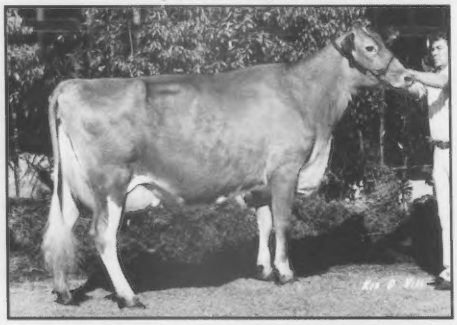

WESTERN GLOW P N BELOVED (EX-93)

4-09 18,147M 4.3% 788F 305D 2X
5-11 18,578M 5.3% 980F 305D 2X
6-00 19,354M 4.4% 849F 330D 2X

First Three-Year-Old, Grand Champion 1976 NGS-Puyallup. Her daughter by Clovelly Top Hornet, ASKEW FARMS TH BELOVED, will sell with 3-05 17,094M 4.7% 805F 364D 2X and is due May 20 to Maurana Wis Telestar. *Consigned by William M. Askew, Hilmar, CA.*

Her Nances Prince Daughter Sells

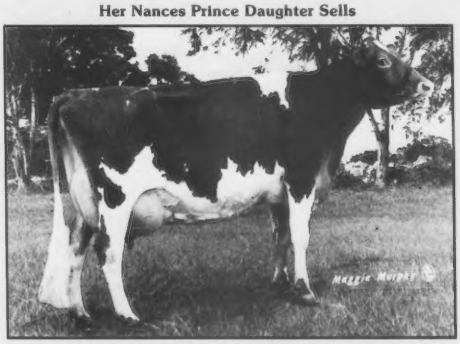

MCDONALDS DARIMOST JEAN (EX-90)

2-02 18,390M 5.0% 922F 305D 2X
3-04 22,120M 5.1% 1,129F 305D 2X
4-04 21,770M 4.9% 1,041F 305D 2X
5-04 22,960M 4.6% 1,047F 305D 2X

Dam of two EX daughters by Clovelly Top Hornet (see the back cover of the December Journal) and McDonalds Jackpot, popular young sire at ABS. Jean's March 1982 daughter sired by Kellogg Nances Prince is selling. *Consigned by H.J. Haga & Son, Fort Valley, GA.* Clearbranch is also consigning three top, young cows sired by Maverick, Topcat and Winston. The Topcat is 58 inches tall and will show with the best as a Three-Year-Old.

Selling

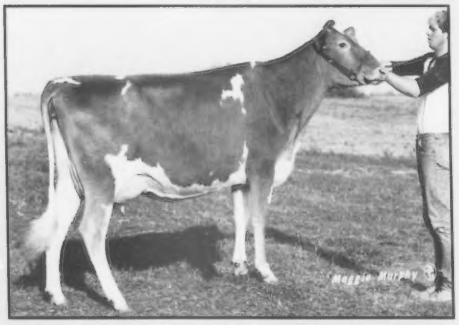

MIDDLE GROUND GYPSYS FORTUNE (VG-85)

2-02 14,020M 4.9% 688F 317D

Second Two-year-Old, Best-Uddered Cow, 1982 NGS-Harrisburg. Will be fresh and selling open. *Consigned by Ned Davis, Earlville, MD.*

OTHER CONSIGNMENTS INCLUDE

HOLLOW VIEW FAYVOR PETUNIA

2-05 11,758M 4.5% 525F 305D

A beautiful daughter of Housleys Dari Fayvor. Second Senior Yearling, Maryland State Fair '81. Due May 22 to Brockwell B Atlantic. *Consigned by Scott and Elsie Wolff, Quarryville, PA.*

Sale Managed By

Wisconsin Guernsey Breeders' Association
Arnold J. Knight, Secretary
Route 2, Markesan, Wisconsin 53946
Telephone (414) 394-3027

The Merryman Company
P.O. Box 566, Sparks, Maryland 21152
John B. Merryman
Office (301) 771-4625
Home (301) 771-4624